Women are taking a more and more important part in the Nation's affairs. Their interests and tastes are reflected in The Post's excellent women's pages.

The Washington Post

Today—Partly cloudy, slightly cooler.
Tomorrow—Fair.
Yesterday—High, 86.
Details on Page 18.

NO. 20,927. ENTERED AS SECOND CLASS MATTER. POSTOFFICE. WASHINGTON, D. C. WASHINGTON: MONDAY, OCTOBER 2, 1933 * COPYRIGHT, 1933, BY THE WASHINGTON POST PUBLISHING CO. THREE CENTS

Codes Face Bitter Attacks As A.F.of L. Meets Today

NRA Declared Used to Cut Pay and Raise Periods of Work.

Thirty-Hour Week To Be Demanded

Green Reelection Held Assured With Lewis Declining Fight.

With disputes over policies rumbling in the ranks, the American Federation of Labor opens its convention today at the Willard. Demands for a 30-hour week will be made by federation chieftains.

Federation membership is nearly 4,000,000, President William Green announced. He predicted the convention will order "an organizing campaign such as we have never known." A total of 25,000,000 members will be sought, he said.

Criticism of the deal which labor is getting under NRA was voiced by the executive committee in its annual report. Existing codes must be revised to assure "much greater reductions in work hours and very much higher standards for minimum wages," the committee declared in a pre-convention statement.

Reports of criticism of President Green and of troubles likely to stir the convention were minimized by federation officials.

Green Victory Predicted.

Accounts that much of the membership believe Green's policies "too conservative" were discounted, but admitted to exist.

Most of the delegates said Green is almost certain of reelection, now that John L. Lewis, president of the United Mine Workers, has turned down overtures to seek the post.

Officials said they had reports that Communists would try to "crash" the convention. They declared no Communist organization or representatives will be admitted.

"While the national recovery act was intended to absorb unemploy-

Continued on Page 2, Column 1.

Gov. Pollard To Vote Repeal

Virginia Women Leaders Urge Wet Ballots on Tuesday.

Richmond, Va., Oct. 1 (AP).—Gov. Pollard in a formal statement tonight said he would vote for repeal of the eighteenth amendment Tuesday and will "furthermore exert myself to secure the very best liquor-control law which public sentiment will support."

Women leaders appealed tonight for wet ballots. In addition to repeal, voters will pass, also, on the question of substituting a liquor control law for the State dry act.

Virginia will be the thirty-second State to vote. Thirty-one States in a row have voted for repeal.

Among those urgnig repeal was Mrs. George Sloane, Fauquier County chairman of the Women's Organization for Prohibition Reform.

Dry votes were urged by William R. Phelps, director of the emergency prohibition movement in Virginia.

No New World War, Says De Chambrun

General Calls France and America Peaceable.

Chicago, Oct. 1 (AP).—Court Adalbert de Chambrun, French general, who arrived today to represent his nation at the American Legion convention, expresses the opinion that another World War will not occur.

"If there is, it will not be the fault of France or America, he said.

Train Kills Woman In Treasure Hunt

Husband, Friends Watch as Wife Meets Death.

Los Angeles, Oct. 1 (AP).—Seeking a clew in a treasure hunt, Mrs. Jane Sadler, 23, was crushed to death last night by a passenger train.

Her husband, Harold Sadler, and a group of friends, witnessed the accident. Mrs. Sadler and a friend, Irma Reece, had been directed to the railroad right-of-way in the search.

Hastening to be the first to the prize, she stepped in front of the locomotive.

Weather Halts Mollisons In Far East Flight

Toronto, Ontario, Oct. 1 (AP).—Capt. James Mollison and his wife, influenced by continued unfavorable weather reports, have decided not to start tomorrow on their flight to the Far East.

"Young" Stribling May Die; Cycle Crash Cuts Off Foot

Doctors Give Boxer Even Chance to Recover in Georgia.

Macon, Ga., Oct. 1 (AP).—W. L. (Young) Stribling's boxing career was ended today when his left foot was cut off in a collision between his motorcycle and an automobile. Stribling suffered a fractured pelvis, and physicians said he had a "50-50" chance to live.

The accident occurred while the former heavyweight contender was en route from a golf course to a hospital to see his wife and their third baby—two weeks old.

Sheriff J. R. Hicks, jr., said R. V. Johnson, clerk for a loan company, was driving the automobile. Hicks said the accident was "unavoidable" and no charges would be filed.

Waves Greeting; Crashes.

Roy Barrow, a close friend of the boxer, who was driving his own car, said he saw Stribling approaching on his motorcycle and waved to him. As Stribling waved back Johnson's car swerved from behind Barrow's and Stribling turned quickly to avoid hitting him, running off the highway.

Johnson's fender sidewiped the motorcycle.

Physicians said that if Stribling lived he would owe his life to Miss Frances Jones, a registered nurse who was riding with Barrow. She fashioned her cape into a tourniquet and stopped the spurting blood from his severed leg, and made bandages from her dress to bind the wounds.

Grins at Tragedy.

The King of the Canebrakes did not lose consciousness, and as Barrow ran to him the fighter grinned and said, "well, kid, I guess it means there will be no more road work."

Mrs. Stribling was not told of the accident until some time after it occurred. Pa and Ma, who became noted as manager and trainer of their son, were en route from Texas by automobile and could not be located.

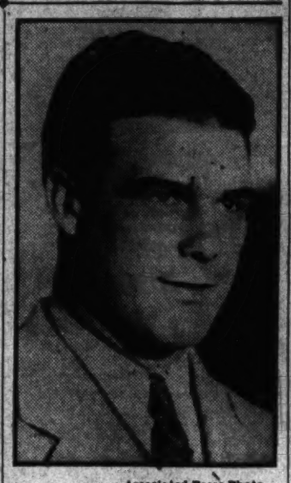

Associated Press Photo.

"YOUNG" STRIBLING.
Georgia boxer, whose foot was amputated following a traffic accident near Macon, his home.

Lindbergh Rejects Johnson's Appeal

Refuses Broadcast From Europe but Backs NRA.

Oslo, Norway, Oct. 1 (U.P.).—Col. Charles A. Lindbergh has declined an appeal from Gen. Hugh S. Johnson to make a transatlantic broadcast in behalf of the NRA.

The flier made this known today on arrival here from Soviet Russia, via Reval, Esthonia.

Lindbergh told the United Press he was sympathetic with the NRA and President Roosevelt's recovery program. He explained, however, that the recovery program had gotten under way after he left the United States last summer and that he felt he was incompetent to comment.

McAdoo Just Used 'Ear, Eye' in Russia

Senator, in Paris, Denies Talking Recognition.

Paris, Oct. 1 (AP).—Senator William G. McAdoo, of California, returning here today from an airplane trip to Moscow, asserted he had engaged in "neither official nor unofficial" discussion of recognition of the Soviet government.

He "had long and pleasant talks" with foreign Commissar Litvinoff, the senator said, but not recognition.

During two half-day visits, however, he "used eyes and ears" and "gained the impression Russia would be pleased with recognition."

Einstein to Sail For U. S. Friday

Scientist Leaves Retreat to Speak in London.

Cromer, England, Oct. 1 (AP). Prof. Albert Einstein is planning to leave his retreat here for London tomorrow and will speak Tuesday at Albert Hall on "Science and Civilization."

He probably will sail for the United States Friday.

Prof. Einstein has been in retreat at Cromer since his departure from Belgium caused by reported threats against his life by a Nazi secret organization.

Kelly Is Jailed In Oklahoma After Flight

Confessed Kidnaper Kept Under Machine Guns as He Landed.

Oklahoma City, Oct. 1 (AP).—Under machine gun muzzles, George Kelly, hulking ex-bootlegger, stumbled from a bimotored air transport here today to face trial on capital charges in the Charles F. Urschel kidnaping.

"Hello, gang," the hoodlum said at the end of a flight from Memphis. "Nice trip."

After Kelly and his wife, Kathryn, were rushed to the Oklahoma County Jail, Herbert K. Hyde, Federal district attorney, said he would recommend the filing of State armed robbery charges tomorrow against Kelly and Albert Bates. Oklahoma law provides a maximum penalty of death for robbery with firearms.

Arraignment Thursday.

Hyde announced the Kellys would be arraigned on kidnaping charges Thursday. Judge Edgar S. Vaught, who Saturday will pronounce sentence upon the seven persons convicted last week, was out of the city tonight and may be away several days.

Two machine-gun barrels were trained on him, another on the crowd of several hundred behind wire fences at the field.

Then his trimly clad wife jumped to the runway smiling, surrounded by the half-dozen Federal men.

Both Under Indictment.

Both are under indictment for the kidnaping of the oil millionaire, for which seven persons were convicted in Federal Court here yesterday, and both, Prosecutor Hyde said today, indicated their intention of standing trial beginning October 9 on the Government's conspiracy indictment.

Urschel watched Kelly alight, then turned to Hyde and said: "That's the man."

Inside her sedan Mrs. Urschel declared:

"That face will haunt me as long as I live."

The airport was under machine gun guard from tower to runway.

Kelly Grumbles.

Kelly was shackled hand and foot.

"I can't walk fast," he grumbled as the officers sought to hurry him to a waiting car.

His wife was not handcuffed. They were rushed behind screaming sirens to the jail.

Although the brown-eyed Kathryn had been quoted as blaming her husband for her plight, Federal agents said she flashed a smile at the shackled outlaw when she boarded the plane and said:

Will "Take It on Chin."

"Hello, sweeheart. Keep your lip shut."

District Attorney Hyde who talked to Bates about the new charges today quoted him as saying:

"Well, if they burn me I'll just have to take it on the chin."

Hyde's announcement that Kelly and Bates would face State charges apparently ended possibility Bates would return any of the $200,000 Urschel ransom he may have received.

The Post's Scoreboard To Give World Series Play

During the crucial baseball games of August, when the Washington Nationals were winning the American League pennant, The Post's scoreboard and radio broadcast entertained more than 50,000 spectators.

Now comes the world series between the Nats and the New York Giants, National League winners.

The Post invites its former guests and others to attend the daily broadcast, starting with the opening game at 1:30 p. m., Tuesday.

Play-by-play description will be reamplified by The Post for Washingtonians direct from the Polo Grounds over N. B. C. hook-up.

Every move on the diamond will be recorded on the scoreboard by an electrically-controlled "ball."

Batter up!

Miners Defy Ban to Picket Steel Plant

March on Huge Carnegie Works Will Violate Mayor's Order.

Police on Guard; Union Head Warns Pinchot He Fears Bloodshed.

Clairton, Pa., Oct. 1 (AP).—With the coal code becoming effective tomorrow morning, a new march on the gigantic plant of the Carnegie Steel Co. was projected tonight by miners from the western Pennsylvania coal fields.

Laying plans to picket the mill in violation of the mayor's orders, Roy Hallas, president of the Clairton local, Amalgamated Association of Iron, Steel and Tin Workers, said he fears bloodshed if any attempt is made to stop picketing.

A meeting of about 400 steel men was held in a field at the edge of town today and several hundred pledged themselves to begin picketing.

Priest Scores Companies.

The Rev. James R. McKeefer, Catholic priest of Cola Center, denounced "company domination" of miners through company stores and company towns in a talk to miners at California.

"Don't go back to work until you have won your fight," he pleaded amid wild cheers.

The operators, including the H. C. Frick Co., have not announced whether or not an attempt will be made to open the mines, but observers said the companies likely will adopt a policy of "watchful waiting."

Twenty-five thousand miners met at Centerville Saturday and voted emphatically not to go back to work until the Frick company "absolutely" recognizes the United Mine Workers of America."

U. S. Steel Subsidiaries.

Both Frick and the Carnegie Steel Co. are subsidiaries of the U. S. Steel Corporation.

Three times in the last week hordes of striking miners came to Clairton and joined steel men in picketing the plant. There has been no bloodshed, but the invasion was marked by frequent brushes between police and pickets.

Uniformed county mounted police remained on duty over the weekend and several carloads of special deputy sheriffs returned to the region late today.

Leader Wires Governor.

Hallas sent this telegram to Gov. Pinchot at Harrisburg:

"For God's sake take action quickly if you want to prevent bloodshed in Clairton. Strikers are determined to picket in violation of mayor's orders. Situation beyond my control. Must have protection quickly. Need reply soonest possible."

Meanwhile more than 13,000 employes of the National Steel Co. at Weirton and Clarksburg, W. Va., and Steubenville, Ohio, remain on a "holiday."

In all, about 100,000 men are idle in the great tri-State industrial area comprising Western Pennsylvania, Eastern Ohio and Northern West Virginia.

Compromise Studied.

A proposed compromise that would send striking western Pennsylvania coal miners back to the shafts was studied last night by union leaders after John L. Lewis, president of the United Mine Workers, conferred with NRA Administrator Hugh S. Johnson.

At a bedside conference in Walter Reed Hospital, Gen. Johnson submitted to Lewis results of his Saturday discussions with representatives of large steel companies which operate their own mines.

Neither Gen. Johnson nor Lewis would discuss results of their talk, except to say "Negotiations are proceeding."

The union men demand the steel mills recognize the United Mine Workers before they return to work. The steel company representatives are willing to pay the miners the same wages and agree to the same working conditions as in the surrounding unionized territory, but refuse to recognize the union.

Clash Feared in Strike.

Harrisburg, Pa., Oct. 1 (AP).—Gov. Gifford Pinchot tonight directed action to prevent violence in Clairton, as strikers announced plans to resume picketing at Carnegie Steel Co. plants.

Answering the telegram of Roy Hallas, president of the Clairton local of the Amalgamated Association of Iron, Steel and Tin Workers, who asked the governor to act quickly to "prevent bloodshed in Clairton," Pinchot wired he already had taken such steps.

Pinchot said State police in the strike area could reach Clairton quickly.

Shot Fired to "Scare" Girl, 13, Ends Her Life

Marlin, Tex., Oct. 1 (AP).—Dorothy Baugh, 13, Marlin High School student, died today of a bullet wound suffered after a Saturday night auto ride, and Lee Francis, 18, was arrested.

Police said Francis admitted the shooting. Officers quoted him as saying he did not "intend to kill the girl, but she wanted me to marry her and I fired to scare her."

Roosevelt to Address Legion Meeting in Chicago Today; Orders Giant Relief Board

Nonprofit Corporation, Headed by Hopkins, to Have $330,000,000.

Plan Designed to Help Boost Farm Prices and Aid Jobless.

En route with President Roosevelt to Chicago, Oct. 1 (AP).—Creation of a Government nonprofit corporation to buy and distribute the necessaries of life to the unemployed this winter was announced tonight by President Roosevelt.

The gigantic relief corporation was organized with the dual purpose of providing food, clothing and fuel for the destitute and at the same time relieving glutted markets of their price-depressing surpluses.

It is a broad attack by the President to bring about readjustment of the economic dilemna of want coincident with a surplus of food and staples.

Hopkins Named Chairman.

Harry L. Hopkins, Federal relief administrator, was named by Mr. Roosevelt as chairman of the new corporation. He will work with Secretary Wallace and George Peek, the agriculture adjustment administrator, in directing the huge program.

Hopkins has $330,000,000 of the Federal relief appropriation left with which to carry out the plan.

Mr. Roosevelt announced the relief corporation as he sped westward tonight on a suddenly decided trip to Chicago to address the American Legion convention at its opening session tomorrow and to visit the Century of Progress.

Stephen T. Early, a secretary, made the announcement, which stated that "while farmers' buying power has increased to an encouraging degree, agricultural prices still remain substantially below the level needed to hasten the country on the road to economic recovery."

The announcement also stated "the President is convinced that in many States relief allowances now

Continued on Page 3, Column 1.

Price Gougers Face Inquiry

NRA Will Hold Hearings on Complaints Against Manufacturers.

(Associated Press.)

The first action by the NRA against manufacturers accused of "skyrocketing" prices was announced yesterday by Hugh S. Johnson, recovery administrator.

Making known his intention to investigate price rises, the administrator said summonses are being prepared requiring certain manufacturers of overalls and other wearing apparel to answer, in public hearings, charges they have boosted prices from 100 to 200 per cent, with the explanation that the increased costs are due to the cotton textile code.

Deputy Administrator Arthur D. Whiteside will conduct the hearings, which will be based on scores of complaints from retailers. The date of the hearings has not been set.

Overton Election Probe Will Start November 13

Marlin, Tex., Oct. 1 (U.P.).—Senator Tom Connally announced here tonight that investigation into the election of Senator John H. Overton, of Louisiana, friend of Senator Huey P. Long, had been postponed to November 13.

The Senate committee appointed to investigate charges of fraud in the election of Overton, whom the Louisiana Kingfish supported against Senator Edwin S. Brousard, adjourned late last spring after a virulent exchange of words by Long and two of his brothers.

Schwab's Condition Reported Very Good

New York, Oct. 1 (AP).—The condition of Charles M. Schwab, veteran steel magnate, was described today as "very good."

Schwab entered a hospital two weeks ago suffering from what his physicians called fatigue.

Ruth Hurls Yanks To 6-5 Win and Hits 34th Homer

New York, Oct. 1 (AP).—Babe Ruth pitched the full game for the Yankees and contributed his thirty-fourth homer of the season to score a 6 to 5 veitory over the Boston Red Sox in the season's closing game today. It was Ruth's first appearance on the mound since 1931, when he hurled the final game.

Today, the slugger had only one bad inning. The Red Sox climbed him for five hits and four runs in that frame. (Full details on the first Sports page.)

Roosevelt Asks Bankers To Expand Credit Flow

Requests Jones to Speed R. F. C. Borrowing Campaign.

By Elliott Thurston.

Another appeal by President Roosevelt urging the Nation's bankers to expand credits was made public yesterday by the Reconstruction Finance Corporation coincident with this exhortation by the National Recovery Administration.

"The time has arrived to give American industry the big push, by convincing the consuming public that, 'Now is the Time to Buy.'"

In a letter, from Hyde Park, N. Y., to Jesse H. Jones, chairman of the R. F. C., the President, in a more conciliatory tone than adopted by some administration spokesmen, sought once more to enlist the banks in his credit expansion drive.

Meanwhile, NRA undertook to inspire its agencies throughout the country to put across the "Buy Now" campaign, scheduled to open officially a week from today.

Battle for Money Flows.

Both moves are part of the tremendous effort the administration is making to force money into active circulation. The renewed attempt to induce banks to draw liberally on R. F. C. resources, either by borrowing at easy terms or by sale to the R. F. C. of preferred bank stock, is a natural ally of the NRA drive to persuade the public to buy now.

The President in his letter approved a further relaxation of R. F. C. policy so that if a bank sells its preferred stock to the R. F. C., in order to raise more capital, and retires the stock within three years, it will receive a rebate of 1 per cent per annum. Thus, instead of paying 5 per cent, the bank will be paying only 4 per cent for the money so obtained.

Whether this new inducement to the bankers will lead them to draw on R. F. C. funds for reloaning to business and industry is problematical, particularly in the light of the recent R. F. C. offer of "easy money" on direct loans, which has so far proved ineffective. As yet banks have not asked the R. F. C. for a red cent of this money, despite the attractiveness of low terms.

President's Tone Mild.

Instead of berating the bankers for hesitancy, as Chairman Jones and some other spokesmen have done, the President remarked that "No one wants them to make unsound loans," and he assured them that "nothing could be further from the truth" than the assumption R. F. C. purchases of stock in banks mean Government control or ownership.

"I appreciate that many banks are much more liquid than they would like to be," the letter said, "and that they want to make small loans, but for one reason or another are hesitant."

Some of Mr. Roosevelt's leading advisers have strongly emphasized

Continued on Page 3, Column 4.

Father of 5 Slain In Row Over Union

Accused Killer Says Mine Striker Began Attack.

Mount Pleasant, Pa., Oct. 1 (AP). A striking miner was shot to death in a fight last night and State police jailed Lewis Clausner, 45, who claims he fired in self-defense after a beating for refusing to join the union.

The victim, Michael Garcher, 30, father of five small children, was one of a mob who Coroner H. A. McMurray says besieged the Clausner home about midnight.

State police at Greensburg quote the man as saying that Garcher had him down when he drew a revolver. He is charged with murder.

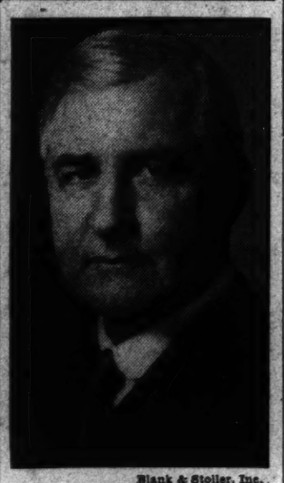

Blank & Stoller, Inc.

JESSE H. JONES.

France to Bar Inflation, Says Fiscal Minister

Bonnet Declares Public Stands Firm Against Revaluing Franc.

Paris, Oct. 1 (AP).—In a speech at Pericuex today, Finance Minister Bonnet gave France its first official assurance the government has turned its back on inflating the franc.

Hostility to any inflation is the dominating sentiment of public opinion," he declared.

He said the government was preparing to attack the problems of its unbalanced budget and the cost of living.

The minister of commerce, reaching for fresh markets as an aid to deflation, today issued new import quotas for October. Instead of drastic cuts, as expected, the figures were as large and in some cases larger than previous ones.

The quota applicable to American cardboard was 68 per cent higher, and those on gears, drills, taps and dyes were increased 14 times. Where United States quotas were raised Germany's were reduced correspondingly.

Three Men Drown As Boat Overturns

Four Others Escape Death in Ohio River Mishap.

Carrollton, Ky., Oct. 1 (AP).—Three men were drowned today in the Ohio River when their small boat was swamped by a whitecap.

The dead are Squire Lanham, 69, of Brookside, Ind.; Harry Spall, 35, and George Posey, 23, both of Indianapolis.

Four other men in the boat said they were chilled by the cold water and unable to rescue their companions. Lanham swam within 50 feet of the bank before he drowned.

William Penn Kin Dies in London

Lord Ranfurly, 77, Once New Zealand Governor.

London, Oct. 1 (AP).—Lord Ranfurly, governor of New Zealand from 1897 to 1904, died suddenly at his home here today. He was 77.

Uchter John Marx Knox, fifth earl of Ranfurly, was born August 14, 1856. William Penn, founder of Pennsylvania, was related to the Scottish family from which he descended. The title was created in 1831.

President Is Expected to Explain Slashes in Allowances.

Decides to Make Trip Against Advice of Some of Aids.

En Route With President Roosevelt to Chicago, Oct. 1 (AP).—President Roosevelt was traveling tonight to Chicago to address the opening session of the American Legion Convention tomorrow and visit the Century of Progress, after a dramatic eleventh-hour decision.

He decided late this afternoon on the trip he has contemplated for weeks. With haste the President and Mrs. Roosevelt, the White House staff and newspapermen packed up and boarded a special train that will get them to Chicago just in time for the opening of the convention at noon tomorrow.

A desire to face and talk to the World War veterans whose allowances were slashed under his national economy program brought the final determination by Mr. Roosevelt, himself a member of the legion, to make the hurried trip to the Midwest metropolis.

Friends' Advice Ignored.

In going to Chicago, crowded with its visitors to the Century of Progress exposition and the convention, the President cast aside the advice of friends who opposed the trip.

As late as last night doubt was cast on the journey as the President carefully scanned affairs, particularly the Cuban situation. Two hours before he departed he announced his decision through a secretary, Stephen T. Early.

He took with him the summer White House staff, including Early and Marvin H. McIntyre, his secretaries, and as he sped westward tonight he dictated to stenographers the speech he will deliver to the legion.

Only four hours will be spent in Chicago. After his speech, Mr. Roosevelt will motor to the Century of Progress Exposition, where he will have lunch with officials of the fair. He will depart in the afternoon in time to arrive in New York City Tuesday morning.

The following day he will speak there to the Conference of Catholic Charities, and return to Washington Thursday morning.

Returns Here Thursday.

In these two addresses this week the President has ample opportunity to review his recovery efforts and outline his hopes and plans for the future. Important announcements are believed by some to be in prospect.

Mr. Roosevelt spent his last day at home in Hyde park quietly with his family. His mother, Mrs. James Roosevelt, sr., arranged for a family reunion at the dinner.

Before announcing his trip, the President made a final check-up

Continued on Page 2, Column 2.

McKee Names Chief Aid Today

New York Triple Campaign for Mayor Ready to Open in Earnest.

New York, Oct. 1 (AP).—The city's three-way mayoralty campaign opens in earnest tomorrow.

Joseph V. McKee, independent Democratic candidate, will announce a campaign manager. He and his associates will confer, with the probability expressed that some Democratic and fusion candidates will be indorsed by the McKee cohorts.

Fusion forces will hold their first important rally tomorrow night at Cooper Union, where more than 60 years ago the first meeting that led to the overthrow of "Boss" Tweed took place.

Fiorello La Guardia, nominee for mayor; Samuel Seabury and Prof. A. A. Berle, who has been one of President Roosevelt's economic advisers, will speak.

Tammany has not told its plans for opening its campaign, which leaders have said will be based on accomplishments of Mayor John P. O'Brien's administration.

Arms Report to Duce.

Rome, Oct. 1 (AP).—Premier Mussolini today received Fulvio Suvich, Italian undersecretary, who reported to him at length on conversations at Geneva concerning disarmament and rehabilitation of the Danubian countries.

"Sleep" Disease Volunteers Wait for Pardons or Death

Ten Mississippi Convicts Get Governor's Report on Test Today.

Jackson, Miss., Oct. 1 (AP).—Their lives hanging in the balance, 10 Mississippi penitentiary convicts who subjected themselves to dreaded "sleeping sickness" tests today awaited outcome of their strange gamble for freedom.

The prisoners voluntarily submitted their bodies to health officials for tests. Gov. Sennett Conner tomorrow will announce results of the experiment in a statement expected to include pardons for each of the men.

It is believed the experiment will decide once and for all whether mosquitoes are carriers of encephalitis or "sleeping sickness."

The report was submitted to the governor by Dr. Felix Underwood, State health director, who worked with representatives of the United States Public Health Service and Dr. W. P. McDavid, penitentiary surgeon.

Dr. McDavid tonight revealed that he allowed infected mosquitoes to bite him as well as the 10 convicts, and strongly indicated that he does not adhere to the theory that mosquitoes communicate the disease.

Summary of Today's Issue

	Pages.
Comics	10
Classified Advertisements	16, 17
Culbertson on Bridge	8
Editorials	6
Fashion News	9
Federal Diary	4
Financial News	5
Legal Record	11
Radio News and Programs	12
Society	8
Sports	13, 14, 15
Stage and Screen	12
Suburban News	11
Women's Activities	9

Legion Looks To President For Guidance

Chiefs Hope That Speech Today Will Solve Controversies.

Chicago, Oct. 1 (AP).—As President Roosevelt journeyed across half the continent today to address the American Legion convention, the quarter-million former soldiers formulated plans to welcome him and pondered what influence his remarks may have on the legion's program.

City officials ordered 2,000 policemen to meet the special train and escort him to the Chicago Stadium, where the address will be delivered.

The President will face an audience of thousands of veterans, who, their leaders assert, are in strong accord with most of his program for recovery of the Nation. They also strongly favor strengthening National defense.

They will look to the President, legion chieftains declared, for leadership in dissolving some of the politically colored issues, which have reared themselves to divide sharply service men's ranks on such questions as national economy; administration of the Veterans' Administration; the ever-troublesome bonus question and adequate care for disabled veterans, widows and dependents.

While National Commander Louis A. Johnson was quick to declare he believed the sentiment of the legion, expected here 300,000 strong tomorrow, was against insistence for immediate payment of the bonus, from other sources came rumblings that portended its discussion on the convention floor.

Leaders declared the President's presence would have a heartening effect on all legionnaires.

"We were confident President Roosevelt would do everything in his power to be with the legion," said Johnson, "and we are most grateful that he found it possible."

Demands for removal of Hines reportedly were based on charges that he was a factor behind the cuts in relief under the economy act.

The bonus matter was to be brought to the convention floor by Representative Wright Patman, of Texas. Patman announced he would outline a program for issuance of new currency to pay the veterans adjusted service certificates and to restore disability compensation rates to the level maintained before the national economy act of last March.

Californian Named To Build Norris Dam

Knoxville, Tenn., Oct. 1 (AP).—The Tennessee Valley Authority has named Ross White, of Pasadena, Calif., as construction superintendent of the $34,000,000 Norris Dam (Cove Creek Dam) to be built on Clinch River near here.

White resigned as construction engineer of the Pine Canyon Dam at Pasadena to accept the job.

Harry H. Rutter Dies; Was Keystone Editor

North Plainfield, N. J., Oct. 1 (AP). Harry H. Rutter, 82, retired Pennsylvania newspaperman and politician, died here today.

A native of Wilmington, Del., he went to Carthage, Mo., where he served as editor. Later he became owner and editor of papers at Hughesville, Muncy and Farrell, Pa.

Codes Face Fire At Labor Parley

Continued from Page 1.

ment by reducing the work day so more persons would be employed and purchasing power increased with raising wages, some of the codes have so perverted the purpose of the act as to actually increase hours and decrease wage-earners' incomes, the executive committee report charged. Most flagrant instances of perversion have occurred under modifications of the reemployment agreement.

Code Revision Sought.

"It is obvious that such codes must be reopened for constructive revision."

The report declared labor was not getting adequate and democratic representation on code administration groups. It recommended "special plans for organizing the unorganized" at once to strengthen collective bargaining.

Branches of the federation, particularly metal trades members, are prepared to protest organizing methods of the national organization under NRA.

New unions, they claim, are being affiliated directly with the A. F. of L., adding nothing to strengthening subordinate international unions. Jurisdictional disputes are expected to furnish the main convention battles.

600 Delegates Expected.

Approximately 600 delegates, the largest number ever to attend a federation convention, are expected. The convention will open at 10 a. m. with R. A. Dickson, District Central Labor Union, welcoming the delegates. Green will deliver his keynote speech after an invocation by the Right Rev. John M. McNamara, auxiliary bishop of Baltimore, and welcoming remarks by Commissioner Reichelderfer, Senator King and Thomas P. Littlepage, president of the Washington Chamber of Commerce.

Green's keynote is expected to center on support of NRA and strengthening the federation beyond previous records.

In his report to the executive council, Green declared: Already we are within some 50,000 of our wartime strength. Our next goal is 10,000,000 and after that we shall advance to 25,000,000.

"This is our preparation for full and complete cooperation in the new industrial America that is being created through NRA. The convention will write into the record one of the greatest pages in all our history in this preparation for the new deal and the new day."

Just Before Havana Riot Broke

Associated Press Photo.

Cuban cavalry and machine gun tank at square where Communists expected to bury ashes of Julio Antonio Mella, pictured just before sniping started. Five were killed in the subsequent riot.

All Saved

Sleeper Falls in River, and Needs Six Rescuers.

New York, Oct. 1 (AP).—Andrew Hyklor fell asleep on a pier today and awakened in the East River. His plunge made heroes of five men.

Nicholas Hockhold saw him fall and jumped after him. Hyklor headlocked Hockhold and both went under.

John Patsco went to their aid and was dragged down.

In jumped Frank Rys and all four sank.

Patrolman Edward Toomey was the next in, and the five went down.

Patrolman Anthony Batto dived in. He had his night stick in hand and when an emergency squad arrived, he had the situation under control.

His report to headquarters:

"Four men, one policeman, found in East River, off pier. All rescued."

Verdi's Opera Thrills 4,000 Music Lovers

"La Forza del Destino" Success Victory for Popular Prices.

With unexpected brilliance both in singing and staging music lovers viewed last evening for the first time in more than a decade Verdi's "La Forza del Destino" at the Washington Auditorium.

Presented under auspices of Maria Verdi, lineal descendant of the composer and well known in local music circles, this operatic effort proved a signal triumph not only for Miss Verdi, but demonstrated good opera can be produced at popular prices.

Although they may have been somewhat skeptical as the opera got under way, all doubts were dispelled when Fortunato de Angelis came upon the scene and galvanized the production into action.

4,000 Give Approval.

Nearly 4,000 Thomases of varying degrees of credulity had assembled, but long ere the first act had closed every one of these had raised hands in unmitigated approval of the force of destiny.

Signor de Angelis, as principal victim of Kismet, assisted by Marguerite Ringo, as Leonora, and Martino Rossi, as her revengeful brother, were heard in the pivotal roles, with Amund Sjovick, Lloyd Harris, Pompilio Malatesta, Joseph Spira, Elizabeth Gerard, Jeanette Terry, Giuseppe Montalto, and William Deigler in the major supporting parts.

A magnificent piece in its entirety was this production, and one which will linger long in the memory of those present. Seldom, too, has Washington seen opera so substantially staged as last evening. The five colorful sets were exceptionally fine.

Outstanding Feature.

Perhaps the most outstanding feature of the evening was the third act, wherein Leonora becomes a hermit and the good Father Guariano pronounces the climacteric curse on her soul endeavor to discover the ermite's identity. Staged on a semi-dark stage, bordered with monks bearing lighted tapers, the scene was awesome in its solemnity.

With Maestro Gabriele Simeoni conducting the orchestra with precision and master musicianship, th's production of "La Forza del Destino" should not only serve as encouragement to further efforts, but it should eradicate the stigma of opprobrium attached to "dollar opera!"

Hutcheson to Play With Symphony

First Concert of Season to Be October 15.

The National Symphony, under the baton of Director Hans Kindler, held its initial rehearsal yesterday in Constitution Hall. The first concert of the season will be held October 15, with Ernest Hutcheson, famous pianist, as soloist. The orchestra has been increased to 78.

Frank Gittelson is concert master, and beside him is Louis Ferrara, who has been key man in the orchestra ever since it was organized.

Beg Your Pardon!

The Washington Post on Saturday stated that Commander J. Bryan Cobb had been elected to succeed himself as commander of American Legion Post, No. 6, at Laurel. The name should have been J. Bryan Hobbs. The Post regrets the error.

General Strike Menaces Cuba After Killings

Shooting Near President's Home Feared Signal of New Uprising.

Havana, Oct. 1 (U.P.).—The city was disturbed about 4 a. m. today by a burst of rifle fire lasting about half an hour in the Vedado section, in the vicinity of the residence of President Ramon Grau San Martin.

Palace officials said it was "to raise the alarm," that trouble was feared. Soldiers ran from the Grau residence in the direction of the shooting, but the persons responsible were not apprehended.

Havana, Oct. 1 (AP).—While the government of Ramon Grau San Martin set to work today to combat a movement designed to protest "bloody Friday," labor forces were being marshaled to attempt another island-wide general strike, which they said might begin at midnight tonight.

The labor movement, the first concerted action following Friday's shooting which killed seven and wounded 14 in Havana, was designed as a counter-thrust to the government's persistent anti-Communist campaign.

Fifty to 60 alleged Communists were arrested in Havana, and 40 more at Casablanca across the bay. Scores were rounded up in Santiago, and hundreds more throughout the island.

Roosevelt Will Address Legion

Continued from Page 1.

with Government leaders in Washington. He apparently was satisfied on the Cuban outlook.

Col. Edward Watson, military aide, joined the President for the trip.

President's Plans Secret.

By Staff Correspondent.

Hyde Park, N. Y., Oct. 1.—Secrecy surrounds President Roosevelt's trip West, and his determination to appear before the veterans in the face of advice against the move, emphasized his belief in the necessity of laying before the former service men the exact relation between his future fiscal policies and the economy act which cut deeply into their allowances from the Federal Government.

Just prior to his departure, the President's secretary, Stephen T. Early, issued the following statement:

"President and Mrs. Roosevelt will leave Hyde Park late today, cutting their expected stay here to attend the opening session of the American Legion in Chicago and to visit the Century of Progress tomorrow."

Reason for Appearance.

Because of the economy program and its effect upon the World War veterans, whose allowances have been cut, the President felt he should appear at their convention if possible.

While the legionnaires have receded from their position which demanded early full payment of compensation certificates, they are now seeking further latitude in regulations covering compensation and hospitalization for veterans, curtailed by the economy program adopted shortly after the President's inauguration.

The veterans are evincing no inclination at this time to renew their fight for the bonus payment.

However, the Chief Executive may feel it necessary to support Director of the Budget Lewis Douglas and Gen. Frank T. Hines, veterans' administrator, whom many former service men hold responsible for loss of their compensation.

Thousands Dissatisfied.

Gen. Hines recently reported to the President that special boards of review throughout the country had recommended rejection of payments hitherto given to veterans having presumptive cases at the rate of 60 per cent of those reexamined, and it is understood thousands of legionnaires are dissatisfied with these recommendations.

Whether the President plans to discuss this situation was not revealed before he left Hyde Park, but it was believed here that he would go over the entire field of veteran relief and its relation to his fiscal program.

Student's Watch Stolen.

John Gallagher, Georgetown University student, told police yesterday a $250 watch was stolen from his room at Thirty-seventh and O streets northwest.

Activities To Be Discussed.

The season's activities will be considered by the Forest Hills Citizens' Association at 8 p. m. tonight at the Ben Murch School.

Roosevelt Requests Bankers To Promote Flow of Credit

Continued from Page 1.

to him recently that a chief reason for hesitancy is the increasing uncertainty and uneasiness over the lack of a definite, Government monetary policy.

The President's letter follows:

"I am entirely agreeable to your suggestion that preferred stock or capital notes which the Reconstruction Finance Corporation may subscribe for in banks and trust companies, bearing a 5 per cent dividend or interest rate, that is retired within three years, be allowed a refund of 1 per cent per annum, making a net of 4 per cent.

"On this basis, a bank can afford to increase its capital by issuing preferred stock to the R. F. C. or its own stockholders and if it is found the added capital can not be profitably employed, the stock can be retired.

Urges Credit Needs.

"I appreciate that many banks are much more liquid than they would like to be, and that they want to make loans, but for one reason or another are hesitant. No one wants them to make unsound loans, but they should provide the normal credit requirements for business. Otherwise the recovery program must suffer.

"Certainly no class of our citizenship is more interested in the recovery of business than the bankers, and we need their confident cooperation in restoring settled, livable conditions for all of our people.

"Through participation in the R.F.C. preferred stock plan, all banks will be aiding in an extra effort to provide credit. Each bank will be equally recognized as cooperating to meet the demands of commerce and industry, and at the same time to establish a strong Nation-wide banking system, capable of withstanding any demands that may be placed upon it.

"I understand the question has been raised in some quarters that the Government wants to control the banks through the ownership of preferred stock. Nothing could be farther from the truth. The Government only wants to help provide banking capital adequate to meet the credit needs of the country, and through buying and lending upon preferred stock and capital debentures, it accomplishes this without undue demand upon present stockholders.

Sees Banking Bolstered.

"The sole purpose is to strengthen our entire bank capital structure so that all banks will be in better position to assist in the recovery program, as well as to qualify for deposit insurance as provided in the Glass-Steagall act of 1933. If all banks participate, each encouraging the other, local rivalries, because of the advantages or disadvantages, will be eliminated.

"Sincerely yours,

"FRANKLIN D. ROOSEVENT."

If the banks can be led to lend their own or R. F. C. funds, if the public can be induced to buy now, aided by release of $700,000,000 or more in closed banks and by the numerous recently developed methods for putting more money into the hands of the farmers, the destitute, the railroads and other groups, then, in the administration's view, the resultant stimulus will carry the country far along the recovery road.

With this idea in view, Recovery Administrator Hugh S. Johnson has set October 9 for the opening of "a concerted cooperative effort by industry, trade and the NRA to persuade the public to buy.

Drive to Lack Ballyhoo.

"Without the ballyhoo, red fire and hoorah of the ordinary drive," said the NRA announcement yesterday, "every available medium—newspapers, magazines, radio and motion pictures—will be utilized to reiterate that the inevitable result of a successful program to put men back to work will be higher prices.

"Facts and figures based on exhaustive analyses of current conditions and of the operation of codes will be used to demonstrate to consumers that, like the purchasing agent of a corporation buying in anticipation of price increases, their self-interest must lead them to buy to the full extent of prudent needs on the face of a rising market.

"It will be shown that 'Now Is the Time to Buy' because hundreds of thousands of men are returning to work and that the increased cost of every factor entering into the production of every commodity must quickly be reflected in higher prices if the recovery is to be permanent."

Ad Experts Will Aid.

Advertising experts have been enlisted to help put over the drive, the objectives of which were set out in the following NRA exhortation to all its agencies throughout the Nation:

"The effort of the Federal Government in this buying campaign will be largely directional and educational, with a view of correlating the great merchandising capacity of American industry in a mass movement to stimulate trade.

"It will act as a clearing house for the best ideas and plans initiated by local communities, so that other communities may have knowledge of such ideas and plans and make use of them if they so desire.

"The Government will undertake to create a National phsychology which will make the work of the local merchandising efforts easier and more certain of success. But the actual job of stimulating trade in a given community is the responsibility of that community.

Upswing Held Vital.

"All the indices of business point to the fact that the time has arrived to give American industry the big push which the combined efforts of your organizations can put behind it. Your combined efforts have already vastly expanded employment and purchasing power. Momentum will be added to the upswing in the same degree that the enterprise and energy of thousands of American communities are put behind this final effort."

In order to flush buying power, the administration is concentrating on a program for early release of closed bank funds, but final details of pending plans have yet to be developed. So far the most ambitious program which has been seriously considered calls for release of about $700,000,000 all told, representing what would be considered, by liberal interpretation, the liquid assets of closed institutions.

Meanwhile, the comptroller of the currency is going along with the original program for reorganizing and reopening banks. His latest announcement, dated September 29, shows that, as of September 27, his office has approved plans for reorganization of 375 national banks in 37 States.

Come to the WORLD SERIES

Spend 2 marvelous days in New York . . all expenses paid

$4.75

Includes splendid room and meals at The Hotel Imperial . . . Admission to Roxy Theatre . . . Dinner and dancing at the famous Hollywood Cabaret . . . A glorious opportunity at a trifling cost.

Elevated direct to Polo Grounds, adjacent to hotel.

HOTEL IMPERIAL

Broadway at 32nd St., New York

British, French Premiers Talk Arms at Rites

MacDonald and Daladier Help Dedicate Shaft to Air Victims.

Beauvais, France, Oct. 1. (AP). — Premier Edouard Daladier and Prime Minister Ramsay MacDonald of England took part today in the dedication of a memorial shaft erected in memory of the R-101 disaster, which took the lives of 48 of Great Britain's leading aerial executives October 5, 1930.

In the presence of six survivors of the dirigible disaster and families of those who were killed when the craft descended on a French hillside at Allonne, near here, the two premiers praised the Anglo-French friendship symbolized by joint erection of the monument.

Eighteen French airplanes and ten from England droned overhead during the ceremonies, dropping wreaths on which were the names of the victims.

The ceremony this morning was followed by a luncheon, after which Prime Minister MacDonald flew back to London.

Despite the prime minister's unwillingness to admit he talked politics, it was learned the two premiers discussed disarmament problems informally and exchanged views on recent events in Germany.

The French premier expressed his thanks to MacDonald for British friendliness to the French plan of arms control.

Woman Changing Seats In Car Hurled Out, Dies

Boothbay Harbor, Me., Oct. 1 (AP). Mrs. Richard Perkins, 35, of West Harbor, died today of a fractured skull received last night when she was thrown through a car windshield. Perkins, who was driving, said his wife was attempting to change seats in the car and lost her balance.

The couple came here two years ago from Baltimore.

Two Speeches Scheduled For Oldest Inhabitants

Edward W. Marcellus and John Clagett Proctor will address members of the Association of Oldest Inhabitants at 7:30 p. m. Wednesday at the Old Union Engine House.

Loses Money and Timepiece.

His leather handbag, containing a ticket home, two $50 travelers' checks, $18 in currency and a watch valued at $25 was lost somewhere between Union Depot and Fifteenth and L streets northwest yesterday, Ira Morton, Brownsville, N. J., told police last night.

SPECIAL NOTICES

No. 13782
TREASURY DEPARTMENT
OFFICE OF THE COMPTROLLER OF THE CURRENCY
Washington, D. C., September 23, 1933.

WHEREAS, by satisfactory evidence presented to the undersigned, it has been made to appear that

"HAMILTON NATIONAL BANK OF WASHINGTON"

in the City of Washington, in the District of Columbia, has complied with all the provisions of the Statutes of the United States, required to be complied with before an association shall be authorized to commence the business of banking;

NOW, THEREFORE, I, J. F. T. O'Connor, Comptroller of the Currency, do hereby certify that

"Hamilton National Bank of Washington" in the City of Washington in the District of Columbia is authorized to commence the business of banking, as provided in Section fifty-one hundred and sixty-nine of the revised statutes of the United States.

IN TESTIMONY WHEREOF, witness my hand and seal of office this twenty-third day of September, 1933. (Seal) J. F. T. O'CONNOR, Comptroller of the Currency.

A SPECIAL MEETING OF THE SHAREholders of the Franklin National Bank, Washington, D. C., will be held Saturday, October 28, 1933, at 10 a. m., in the bank's house, 10th and Pennsylvania avenue northwest, for the purpose of ratifying plans for the reorganization of the bank. SAMUEL M. THRIFT, Cashier.

PRIVATE SECRETARIES
Earn real money—they are in demand
New Fall Classes NOW Starting. Courses 2-3 mos. Gregg and Boyd shorthand. Secretarial and Jr. Accountancy subjects. Position guaranteed graduates. Inquire now.
BOYD BUSINESS UNIVERSITY.
1338 F ST. N.W. NAt. 2340

LEARN SPANISH
ECONOMICAL COURSES for Beginners, Intermediates and Advanced Students. Open Oct. 3
Spanish School of Washington
1343 H St. N. W. Phone Nat. 8369

—Camalier & Buckley—
DOG FURNISHINGS

WE make a specialty of fine, up-to-date, dog furnishings.

Collars	from	.10 to 5.00
Leads	"	.25 to 5.00
Whips	"	.75 to 4.00
Harness	"	1.50 to 6.50

Flea Proof Mattresses
Dog Sleepers—Dog Carriers

Camalier & Buckley
Fine Leathergoods
1141 Connecticut Ave.
2 doors above The Mayflower
Expert Repairing

Hickey-Freeman CUSTOMIZED CLOTHES
WE ARE BUSY!
And we have enjoyed a marked increase ever since our HICKEY-FREEMAN Fall clothes have been on display. And why not? We offer Buckhorn Brown, the newest suiting colour; Travlwear, the world's sturdiest suit, showerproofed Glen Spray, the peer of topcoats, and too many other accepted leaders to mention. AND AT VERY MODEST PRICES.
$40. to $80
Goldheim's
Apparel for Gentlemen . . . Established 1875
1409 H Street N.W. NAtional 1409

FASTEST TRAIN SERVICE to NEW YORK and the WORLD'S SERIES
Opening Games October 3 & 4 in New York
New faster PENNSYLVANIA RAILROAD schedules offer you the most comfortable, most convenient way to New York and the opening games of the World's Series. A new train, The Legislator, for instance, leaves Washington at 7:00 A. M., arriving in New York at 11:20 A. M.—ample time for lunch, before the game. Or you can leave at 8:00 A. M. on The Potomac and arrive in time to reach the game before it starts.
America's greatest AIR-CONDITIONED FLEET
All Year 'Round Comfort — Pure Air
Controlled Temperature
Silent Operation — Dust and Dirt Locked Out
All trains smoothly drawn by powerful electric locomotives between Wilmington and New York—more than half the way
PENNSYLVANIA RAILROAD

MEMO TO TRAVELERS GOING WEST
TWO
AIR-CONDITIONED NIGHT TRAINS
leave daily on Chesapeake and Ohio

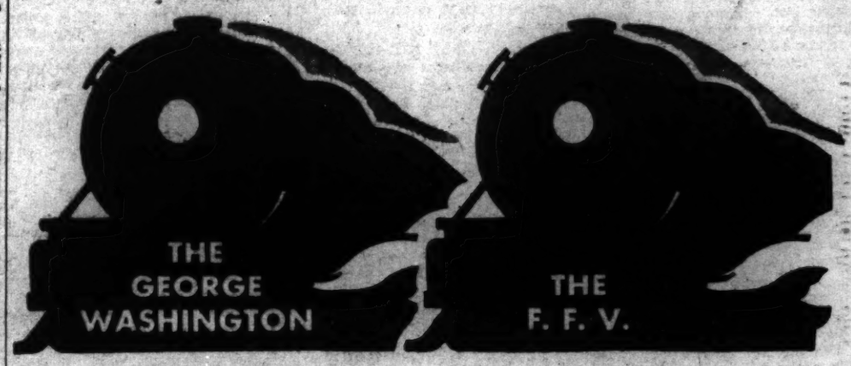

at 6:01 P.M. — at 10:35 P.M.

If you can't make the 6:01 P.M. departure of The George Washington, there's another air-conditioned night train to Cincinnati, Louisville and the West, with convenient late departure: The F. F. V., leaving 10:35 P. M. and arriving in Cincinnati 2:55 P. M., in time for afternoon engagements. Air-conditioned thru cars continue west to Indianapolis. *Return* service also is available on two air-conditioned night trains—The Sportsman, in addition to The George Washington. See complete schedules of air-conditioned service below.

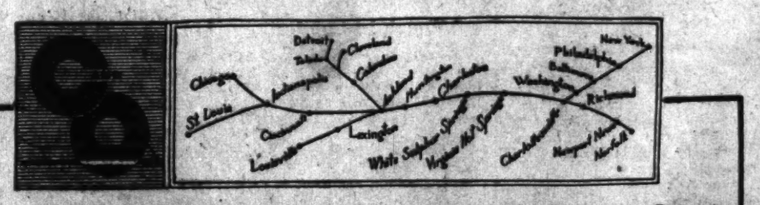

Schedules designed to conserve your productive hours

THE F. F. V. Air-conditioned		THE GEORGE WASHINGTON Air-conditioned		THE SPORTSMAN Air-conditioned	
WESTBOUND	(Standard Time)	WESTBOUND	(Standard Time)	WESTBOUND	(Standard Time)
Lv. WASHINGTON	10:35 P. M.	Lv. WASHINGTON	6:01 P. M.	Lv. WASHINGTON	11:55 A. M.
Ar. WHITE SULPHUR	*6:00 A. M.	Ar. WHITE SULPHUR	12:15 A. M.	Ar. WHITE SULPHUR	6:45 P. M.
Ar. HOT SPRINGS	8:10 A. M.	Ar. LEXINGTON	7:52 A. M.	Ar. CHARLESTON	10:45 P. M.
Ar. CHARLESTON	9:40 A. M.	Ar. CINCINNATI	8:30 A. M.	Ar. HUNTINGTON	11:55 P. M.
Ar. HUNTINGTON	10:52 A. M.	Ar. LOUISVILLE	10:25 A. M.	Ar. Columbus	*3:40 A. M.
Ar. Lexington	2:30 P. M.	Ar. INDIANAPOLIS	10:35 A. M.	Ar. Toledo	6:49 A. M.
Ar. CINCINNATI	2:55 P. M.	Ar. CHICAGO	2:50 P. M.	Ar. CINCINNATI	7:30 A. M.
Ar. INDIANAPOLIS	4:30 P. M.	Ar. ST. LOUIS	4:40 P. M.	Ar. Detroit	8:55 A. M.
Ar. Louisville	5:05 P. M.				

* Air-conditioned sleeper occupied until 8:00 A. M.

* Sleeper occupied until 8:00 A. M.

J. B. EDMUNDS, *Assistant General Passenger Agent*
714 14th Street, N. W. Phone: National 0748

CHESAPEAKE and OHIO

Nazi Festival Makes Heroes Of Peasants

Extravagant Thanksgiving Ceremony Stresses City-Farm Unity.

Berlin, Oct. 1 (AP).—All Germany joined today in celebration of a harvest thanksgiving such as the country has never before witnessed.

It was a day for farmers, whose status the Nazi regime is determined to raise to a "nobility of labor." All resources of Nazi propaganda were called into play. Cities and towns in all corners of the land were profusely decorated with harvest emblems.

Citizens wore poppies in their buttonholes, and sweaters were sold on the streets of cities and villages, the proceeds to be used for relief of winter distress.

Minister of Propaganda Joseph Goebbels spoke to the nation on the vital importance of a union of the hearth between town and country.

Costumed peasants from 100 localities arrived in Berlin by airplane and were greeted by Hitler himself, who paid tribute to the peasantry as representing true-blooded Germandom. He shook hands with each peasant.

Hitler was presented with a goose quill used by Bismarck on the day he made his historic pronouncement, "We Germans fear God and nothing else in the world."

A torchlight parade and a tattoo of fireworks ended the festivities.

Legion Will Hear Roosevelt Today

Continued from Page 1.

made by State and municipal authorities are far from adequate and must be substantially increased as rapidly as possible."

Plan Operation in Week.

Hopkins, who conferred yesterday with the President, is expected to have the relief corporation working within a week. It is to have power to deal directly with the farmers whenever possible and desirable.

It is expected to bring about the rise in agriculture prices which Mr. Roosevelt feels are lagging behind the upward swing in industrial prices.

Hopkins made it clear yesterday that all necessities of life were to be provided by the Federal Government in those cases where it is needed. In other words, all kinds of food as well as clothing and coal are to be obtained.

The statement by Early follows:

"The President announced today he has instructed Harry L. Hopkins, Federal relief administrator, to take the leadership in prompt organization of a non-profit corporation, of which Mr. Hopkins is to become chairman, for the purpose of buying necessities of life and distributing them among the needy unemployed.

"The President anticipates that in cooperation with Secretary Wallace and George Peek, agricultural adjustment administrator, the plan will be speedily worked out so as to result in an effective and combined attack upon the relief problem and upon surpluses of agricultural and other products which have been holding down farm prices.

Planned on Big Scale.

"The President has determined upon an emergency relief corporation as the most effective instrument for accomplishment, promptly and on a big scale, of this service to the unemployed and to the farmer.

"In order ot assure speed and effectiveness in the movement of huge supplies, the President has directed not only that the corporation be equipped with adequate funds, but also that it should be given wide powers in the purchasing and distributing of surplus foods and other commodities.

"The President believes the corporation can be organized quickly and in such manner as to become the best agent for decisive action in the emergency.

"Mr. Hopkins has canvassed with the President the relief situation in the country as a whole. The President is convinced that in many States relief allowances now made by State and municipal authorities are far from adequate and must be substantially increased as rapidly as possible.

Farm Prices Too Low.

"The President asserted that while farmers' buying power has increased to encouraging degrees, agricultural prices still remain substantially below the level needed to hasten the country on the road to economic recovery.

"The new effort worked out by Mr. Hopkins and Secretary Wallace to make maximum use of surpluses that have been burdening the commodity markets is part of intensified plans to raise farm prices to economic levels. The Agricultural Adjustment Administration's efforts to control production of surpluses too great to be used are to be continued.

"The President indicated details of the corporate form to be adopted for the relief corporation will be worked out in a few days.

"The corporation will have powers to purchase directly from farmers, whenever desirable, in such a way as to carry out the purposes of the agricultural adjustment act."

Suspect Held in Thefts At Takoma Park Homes

Thefts in Takoma Park, Md., led yesterday to the arrest of William Byrd, 30, colored, of Washington.

Byrd was arrested by Officer Frank Lane soon after the home of Mrs. Sarah Jones, in Philadelphia avenue, was robbed of two suits of clothes.

Mrs. Jones identified Byrd. He was held on two larceny charges under $1,000 bond.

Half-Forgotten Romances of American History

Sidney Lanier—Mary Day

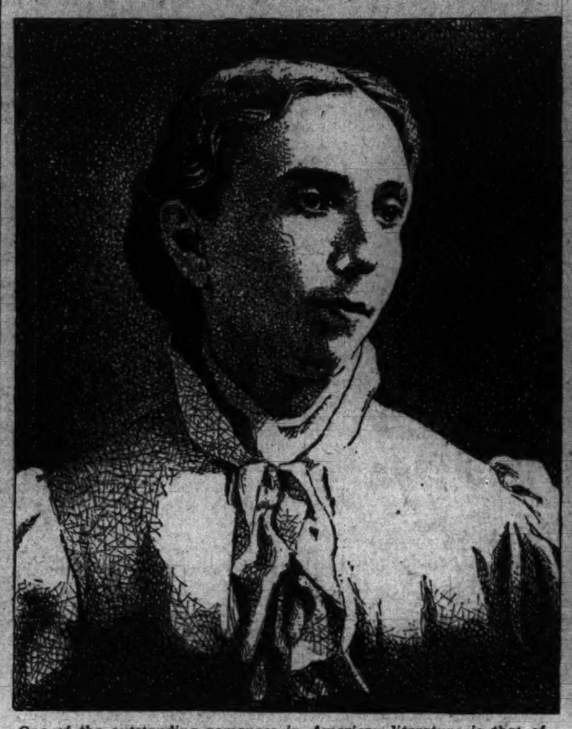

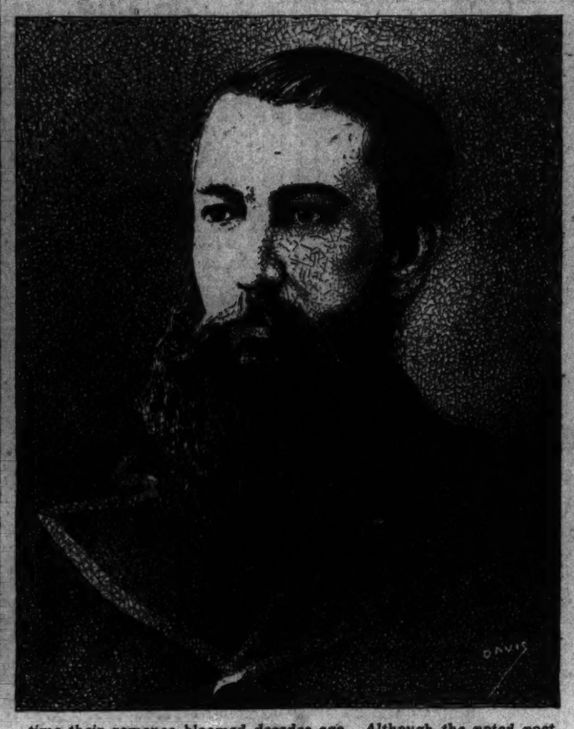

One of the outstanding romances in American literature is that of Sidney Lanier, regarded as Baltimore's own poet, and Mary Day, daughter of the South. The sketches above show them about the time their romance bloomed decades ago. Although the noted poet died far before the turn of the century, Mrs. Lanier lived until two years ago.

Famed Poet, Beloved by Many, Found True Romance in South.

Death Ends Beautiful Romance After 14 Years; Wife Died in 1931.

By Elisabeth E. Poe.

We hear a great deal in literature, if not in life itself of the maiden fair who dreams of a Prince Charming and cherishes the vision in her heart of a beau ideal among men. Less is heard of a youth who searches through life for a Princess of high degree who is to crown his days with her charm and beauty.

But the poet, who lives in another world, keeps such a vision, as one bard wrote so vividly:

"The poet in a golden clime was born
With golden stars above,
Dowered with the hate of hate, the scorn of scorn
The love of love."

Such an attitude was maintained by Sidney Lanier, the South's sweet singer, who believed that all women should be as noble and cultivated as Tennyson's Princess and whose creations of femininity, whether with his lyre or his poet's pencil, were luminous with this feeling toward womankind.

Remembered in Capital.

Because of Sidney Lanier's residence in Baltimore for a number of years and his frequent visits to Washington, there are many of the Washington literati who can remember him and some, perhaps, who may have attended Lanier's lectures at Johns Hopkins University in Baltimore in 1878, which resulted in his appointment as lecturer in English literature at that University. The plan had been to continue them in Washington, but it fell through, much to the literary loss of the Capital City.

Baltimore cherishes his memory, and there has been set aside in the Johns Hopkins University Library a corner dedicated to the memory of this one-time lecturer of the institution.

Sidney Lanier, even as Edgar Allan Poe, was to find his fame grow into really worthwhile proportions after his death. Geographically, from the literary sense, he was from the wrong section of the country. Across the darkness, the unappreciation and the gloom of this poet's life, the women he loved and who loved him shine out, as suddenly seen stars, through the deep black of the night. He was one of those fortunate individuals who could win the love, the respect and the consolation of womankind through all his days. And he repaid femininity nobly and fully in his dream women who embellish his poems—an irridescent company of fair maidens he portrayed in never-dying song.

Lover of Humanity.

Lanier was the embodiment of the spirit of the French philosopher, who wrote: "Nothing that is human is foreign to me." He loved humanity and he lived life to the full and found it, on the whole, to be good. A son of Georgia, he came from a family of Virginia farmers of ancient Huguenot origin, who had set up their Lares and Penates anew in friendly Farther South soil.

Robert Sampson Lanier, his father, was a man of literary tastes and a lawyer of parts. Attorney Lanier satisfied his tastes for literature and romance with a library replete with poetry of the past and present, and such stalwart pillars as Shakespeare, Addison, Sir Walter Scott and the French masters. His wife was a cultivated woman, who sympathized with him in his studies. To this congenial pair was born, in 1848, their eldest son, Sidney Clopton Lanier.

Music was the first love of Lanier in the field of the fine arts. While he "dabbled" in poetry, it did not become his serious work until later in life. He was a musician of no mean ability.

Captivated Women.

With these gifts he did not find any difficulty in winning sweethearts by the score. They were just the typical boy and girl romances, however, nothing lasting in their nature. It was not until the spring of 1863 that private Sidney Lanier, of the Confederate army met Mary Day, a black-eyed Dixie belle, daughter of Charles Day, a Macon jeweler. For the first time then, he really knew the true meaning of romance.

Mary Day was a musician, too. She had studied the piano in New York and had returned at the opening of the war between the States to cast her lot with his in espousing the Confederacy. It is said it was at a recital of a music club that they met. We can imagine how happily Lanier's 10-day furlough passed after that introduction.

One who knew her wrote of Mary Day Lanier: "Mary Day was a queen! She always wore a long train, walked very slowly and spoke most deliberately."

Another has described her "as a tall, slender, sweet-faced girl, musically inclined." Lanier, dreaming of Blessed Damozels, and Ladies of Shallott, was captivated by her at once.

Meet Again After War.

Even wars pass and youth will have its day. In the peace, "bitter, terrible peace," that came to the South in 1865, Sidney Lanier and Mary Day met again at the Wesleyan College where both were boarders. Their acquaintance was renewed.

Mary found in Sidney, too, much of romantic interest. Anyway, leaving out details of the courtship, more ardent and beautiful, perhaps, than those of others who are not poets, the wedding bells chimed out for them in sleepy old Macon on November 26, 1867.

A true helpmeet Mary Day proved to be to Sidney Lanier. She served as his amanuensis, was a homemaker, entertained for his friends and literary associates, assisted Lanier in scholarly research and, despite ill health, never failed him in all the changes and chances of his mortal life.

Romance Short-Lived.

Their married life was of fairly short duration—14 years. That is, short for that age of few divorces. His old enemy—lung weakness incurred during Civil War days—had driven them to the refuge of the mountains around Asheville, N. C., by 1881. She saw death approaching, and so did he. Perhaps he thought then of his own lines:

Look out, Death, I am coming.
Art thou not glad? What talks we'll have,
What memories of old battles.
Come, bring the bowl, Death; I am thirsty.

Death came on September 7, 1881, and Lanier is buried in Greenwood Cemetery, Baltimore.

For years Mary Day Lanier came frequently to lay flowers on the spot sacred to his memory. Time passed, and she could come no more because of the infirmities of age.

But we may be sure that when she died on December 29, 1931, at 87 years of age, her last thoughts were of him she had so truly loved.

Church Council Applauds NRA

Protestants See Spiritual and Ethical Benefits.

Rochester, N. Y., Oct. 1 (AP).—Pronouncement by the Federal Council of the Churches of Christ in America on the spiritual and ethical implications of the national recovery program was made here tonight by the Rev. Dr. Albert W. Beaven, president of the council. The statement was made at a union meeting of the city's Protestant churches.

The executive committee of 78 representatives of 26 Protestant denominations declared the NRA program is in keeping with Christian teaching.

Among the measures of the program singled out as meriting appreciation from the churches are: The abolition of child labor, recognition of the right of labor to bargain collectively, the attempt to secure justice for the rural population and the formulation of codes of fair dealing.

Man Hurt in Car Mishap.

Fredericksburg, Va., Oct. 1 (Spl.).—John Welles, of Baltimore, was brought to a local hospital today with a brain concussion following an automobile accident on the Richmond-Washington highway near Ashton. Tourists who brought him left no further information.

Air Prodigy

Girl, 12, Flies Plane With Veteran's Skill.

Los Angeles, Oct. 1 (AP).—She is only 12 years old, but Lorraine Bowman, of Glendale, can handle an airplane like a veteran and has several solo flights to her credit.

Although too young to receive a government pilot's license, she has completed her aeronautical education in the northwest under the guidance of her parents, Leslie Bowman, an air transport representative here, and "Martie" Bowman, well known woman flier.

California law bans children from the controls of any plane.

Movies Scored By Papal Envoy

Apostolic Delegate Calls Them "Deadly Menace to Morals."

New York, Oct. 1 (AP).—A call for "reconstruction of the Christian City and the Christian Nation" through the Papal plan of Catholic action was sounded tonight by the Most Rev. Amleto Giovanni Cicognani, Apostolic Delegate to the United States. He said:

"This means in a certain sense a holy battle for the defense of society, both domestic and religious, in its various activities.

"Wherever the church is, the forces of evil are working ceaselessly to restrict her in the saving of souls.

"An example in our day is the moving picture, with its incalculable influence for evil. What a massacre of the innocence of youth is taking place hour by hour; how shall the crimes that have their direct source in immoral motion pictures be measured?

"Catholics are called by God, the Pope, the Bishops and the priests to a united and vigorous campaign for the purification of the cinema, which has become a deadly menace to morals."

Better Roads Urged For Takoma Park

Chamber of Commerce to Discuss Activities.

The Takoma Park Chamber of Commerce will meet at 12:15 p. m. Wednesday, at Takoma Inn. Reports will be made covering activities during the summer recess.

At the last meeting of the executive committee resolutions were adopted seeking a comprehensive road improvement program for Takoma Park, Md., with funds from the Public Works Administration. Copies of resolutions were sent to Gov. Albert C. Ritchie, Maj. E. Brooke Lee, member of the Maryland State Roads Commission; Lacy Shaw, president of the Montgomery County Board of Commissioners and J. Enos Ray, chairman of the State Democratic committee.

In another set of resolutions, the chamber requested President Roosevelt to restore former pay rates to Government and District employes and to eliminate the enforced payless furloughs.

Other resolutions urged District officials to improve streets leading to Takoma Park. Gordon W. Bonnette is president and John W. Coffman is secretary.

Bonifant Wins Prize for Plan To Halt Crime

Richmond Prosecutor First in Nation-Wide Contest of Flag Association.

Commonwealth Attorney Milton P. Bonifant, of Richmond, and Mrs. Frances R. Renard, of Omaha, Nebr., were announced yesterday as first and second prize winners, respectively, in the United States Flag Association's Nation-wide contest for the two best plans for ridding America of crime and racketeering. The contest was conducted in connection with the association's crusade against crime. More than 20,000 contested.

Bonifant has served as Commonwealth attorney for Powhatan County continuously for 30 years.

Outstanding points in his crime-combating plan are:

Strict censorship of criminal charges, crime news and reports of criminal trials.

Revision of criminal laws to prevent delay in trials and appeals.

Organization of local citizen groups through which public sentiment for law enforcement may be translated into active representation, and through which the cooperation of individual citizens may be mobilized in support of law enforcement officials.

Judges in the contest were Mrs. Cary T. Grayson, Senator Harry F. Byrd and William Tyler Page.

The cash prize of $100 awarded to Bonifant will be presented by Gov. Pollard at the State executive offices today at noon, and the $50 prize will be given to Mrs. Renard by Gov. Bryan, of Nebraska.

Germans Wait Offer on Arms

Powers Must First State What They Will Do, Is Attitude.

Berlin, Oct. 1 (AP). — With world attention focussed on Germany's attitude toward disarmament, the nation's official view was revealed today as placing the country in the position of a creditor, to whom other nations, as debtors, must make offers for disarmament.

Every official to whom one talks and every newspaper which discusses events at the League of Nations Assembly in Geneva has the same stock reply, which may be summed up as follows:

Germany has a legal claim to the disarmament of other nations.

It is the duty of other nations to inform Germany, as their creditor who holds armament claims against them, just how they propose to meet that claim.

It is not up to Germany to make suggestions regarding disamament, because she has fulfilled her obligations in accordance with the treaty of Versailles.

Laurel Firemen Want $5,000 Building Loan

The Laurel Volunteer Fire Department has requested a $5,000 loan from the Public Works Administration to erect a new building on the lot now occupied.

Bolter Fights Major Parties In Cleveland

Vote Tuesday to Settle Congressman's Bid for Mayor's Seat.

Cleveland, Oct. 1 (AP).—An outspoken Democratic representative, who is, however, an "insurgent" in local politics, will test the power of Cleveland's regular political forces Tuesday as voters name two candidates for mayor from a primary field of seven.

Martin L. Sweeney has challenged the regular Democratic and Republican organizations, Mayor Ray T. Miller, seeking reelection, and former Gov. Harry L. Davis, asking a return to the job he occupied in World War days.

Sweeney's vigorous campaign has injected uncertainty. Political veterans hesitate to choose between the Sweeney-Davis-Miller trio. The vote is forecast as high as 175,000.

The Miller administration has been attacked by Sweeney and Davis. The mayor has retaliated, stressing his record of economy and unemployment relief.

Miller's forces have challenged Sweeney's campaign cry, "Back Roosevelt; Vote Sweeney, Mayor." They made much of Sweeney's vote against the President's economy bill and the statement recently of Stephen T. Early, Mr. Roosevelt's secretary, that the President was taking no part in the New York mayoralty situation "any more than he did in Cleveland."

Prince Georges Club Of Democrats Formed

A Men's Democratic Club has been organized in Prince Georges County. Dr. N. B. Steward is president, Ernest Harrison secretary, Bert Syton representative from the first ward, De Wilton Donaldson second ward, Vernon Ward third ward. The club, which will holds its first meeting October 6, includes Laurel Democrats.

Irish Riot Puts 40 in Hospital

Civic Guards Use Batons and Tear Gas to End Political Battle.

Cork, Ireland, Oct. 1 (U.P.).—Forty persons were treated at hospitals tonight after civic guards employed stern measures to suppress political disorders.

Clashes between supporters of the United Ireland party and the Irish Republican army, both of which were holding meetings, brought prompt repressive action by the guards, who used batons and tear gas.

Republicans armed with staves had charged repeatedly into a meeting of the United Ireland party, at which Gen. Owen O'Duffy was speaking.

Many children participated in the rioting, which became violent when Republicans attempted to smash the rostrum from which Gen. O'Duffy, leader of the outlawed "Blue Shirts" organization, was attempting to speak.

Actor's Mother Dies.

Limerock, R. I., Oct. 1 (AP).—Mrs. Bridget Dowling Goucher, mother of Eddie Dowling, stage star, died at her home here today.

NRA

JULIUS GARFINCKEL & CO.
F STREET AT FOURTEENTH

OUR WINDOWS

Are now devoted to the important showing of our New Fall and Winter Goods, and they show you simply and clearly how gloriously different styles can really be. You'll find out dozens of exciting facts about our Store from our windows . . . you'll see the best goods the world offers . . . colors and fabrics to thrill you . . . accessory treasures . . . clothes like no others . . .

JOIN THOSE WHO COME ESPECIALLY TO SEE OUR BEAUTIFUL WINDOWS . . . AND YOU, TOO, WILL BE SAYING THAT NEVER HAVE YOU SEEN SUCH CHARMING DISPLAYS OF LOVELY GOODS.

NEW TAXICAB ZONES FOR WASHINGTON D.C.

The officers of the leading Taxicab operators and certain independents, have joined hands for the betterment of conditions for their workers . . . the taxi driver who is at his post, rain or shine, to serve Washington at the lowest transportation rates in the United States.

Above is a map showing the changes that have been made. We ask you to do your part in this change which means everything to the Taxicab driver.

The following Taxicab Companies have joined hands for the benefit of the drivers

Greylon Cabs
Minute Cabs
Premier Cabs
City Cabs
Blue Light Cabs
Capitol-Yellow Cabs
Premier Cabs
Diamond Cabs
Lettow Cabs
White Cabs
Prudom Cabs
General Cabs
And Certain Independent Cabs

Read The Post's New Classified Ads

FOOD FOR THOUGHT

INCREASE YOUR MILK ORDER AND STRETCH YOUR FOOD DOLLARS

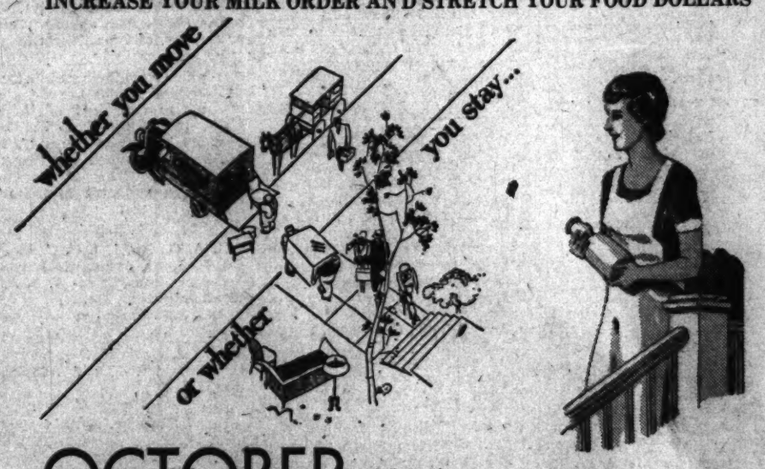

OCTOBER IS A FINE TIME TO TRY OUR SERVICE

CHEVY CHASE Service means the Finest Dairy Products, on time, and without error—whether you live in Washington or the suburbs.

—It means the luxury, convenience and economy of CREAM TOP Bottled Milk—at no extra cost.

—If you are a Wise customer, you know this. If you aren't, and want to be, there is no time like TODAY.

—Please telephone or write us, 3206 N Street N.W., stating your new address. We'll be there in the van of the moving van!

NRA

Wise Brothers
CHEVY CHASE DAIRY
Phone WEST 0183

SERVING THE NATIONAL CAPITAL FOR 48 YEARS

The WORLD SERIES
Will be doubly enjoyable if you stay at the Edison Hotel in the heart of Times Square.
1000 Rooms—1000 Baths and Radio
from $2.50 daily
HOTEL EDISON
47th St., just west of Broadway, New York

United Lines Pilots Granted 1932 Pay Rate

Bonus System Announced by Plane Company in Chicago.

Chicago, Oct. 1 (AP).—United Air Lines officials announced tonight they had adopted a plan of bonus payments by which pilots of their transport planes will receive salaries in 1933 equal to their salaries of 1932.

The bonuses will be adjusted to supplement the increased salary scale which became operative today.

"Pilots of this company today began flying under a new wage scale which establishes them as the highest paid transport plane pilots in this or any other country," the statement said.

A threatened strike of pilots did not materialize in this area.

The new wage schedule provides for annual incomes ranging from $7,000 for an 18-hour week to $7,700 for an average of 21 hours. The lines affected by this blanket increase are United Air Lines, Transcontinental & Western Air, American Airways, Eastern Air Transport and Western Air Express.

How to Keep Well

Ticks.

We may yet find it advisable to build dipping tanks. When several States passed laws compelling the use of dipping tanks the purpose was to rid the live stock industry of tick fever. The animals to be dipped were the domestic animals on the farm. Tick fever was so costly that eradication was determined to be an economic necessity. Dipping vats were built and filled with solutions poisonous to ticks. The farmer put every four footed animal on the place, including dogs and cats, through the vats.

The weak spot in the program was the fact that ticks infest rabbits and other wild animals, and rats and other rodents, and these could not be sent through the vat. The farmer offset this at times by putting his poultry through. In spite of its limitation, the attempt was an unqualified success.

We are finding that ticks spread several very important diseases to man as well as cause him much discomfort as the more immediate effect of their ministrations. They spread Rocky mountain spotted fever, and this disease, far from being limited to the Bitter Root valley, is prevalent all over America. They have it in regions several thousand miles removed from the Rockies.

The best measure of prevention is to keep away from ticks. Stay out of tick woods and do not lie on ticky ground. As a rule, it is best to wear smooth garments that fit closely around the ankles, silk underwear with ankle cuffs, high boots, trousers in boots, etc. However, it is said tweed outergarments are comparatively safe for the same reason that sheep help to get rid of ticks. The insects get caught in the nap. When one is going into tick country something may be gained by dusting sulphur on the garments and in the shoes.

(Copyright, 1933, by the Chicago Tribune.)

Funniest Juggler Dies.

Harrogate, England, Oct. 1 (U.P.). Rich Hayes, 43, known as the world's funniest juggler, died here today. He rose from a program seller to a headliner in the United States in the last 10 years.

DIED

ANDERSON—On Sunday, October 1, 1933, JOHN W. ANDERSON, beloved brother of Miss Lilly Max Anderson, of Silver Spring, Md.
Body resting at Warner E. Pumphrey's funeral home, 8424 Georgia avenue, Silver Spring, Md. Notice of services later.

BRADSHAW—On Sunday, October 1, 1933, at her residence, 2634 Twelfth street northeast, MARGARET, beloved wife of Charles R. Bradshaw.
Funeral from her late residence on Tuesday, October 3, at 8:30 a. m., thence to St. Anthony's Church, Twelfth and Monroe streets northeast, where mass will be said at 9 a. m. Relatives and friends invited.

BROWN—On Sunday, October 1, 1933, at 4 a. m., DANIEL BROWN, aged eighty-three years.
Funeral from the residence of his brother, T. Wells Brown, Silco Mill road, Chillum, Md., on Tuesday, October 3, at 2 p. m. Relatives and friends invited to attend. Interment Rock Creek Cemetery.

KEVAL—Suddenly, on Sunday, October 1, 1933, ZITA, beloved daughter of Adele and Peter Keval, aged two months.
Funeral from the W. W. Chambers Co. southeast branch funeral home, 517 Eleventh street southeast, on Monday, October 2, at 3:30 p. m. Relatives and friends are invited. Interment Mount Olivet Cemetery.

LEE—On Sunday, October 1, 1933, at 10:20 a. m., at the Sibley Memorial Hospital, MARGARET LEE, beloved mother of the late Harry B. Taylor.
Remains resting at and funeral from the Lee funeral home, Fourth street and Massachusetts avenue northeast, on Tuesday, October 3, at 9:30 a. m., thence to St. Aloysius Church, North Capitol and I streets northwest, where mass will be offered at 10 a. m. for the repose of her soul. Relatives and friends invited. Interment Congressional Cemetery.

ROUZER—On Saturday, September 30, 1933, at his residence, Norbeck, Md., WILLIAM G., beloved husband of May T. Rouzer.
Body resting at the funeral home of Warner E. Pumphrey, 8424 Georgia avenue, Silver Spring, Md. Services at the funeral home of Warner E. Pumphrey, Tuesday, October 3, at 2 p. m. Interment Rock Creek Cemetery.

WATERS—On Saturday, September 30, 1933, at 8:45 p. m., at her home, Rockville, Md., BESSIE L. STONE, the beloved wife of the late Perry E. Waters.
Remains resting at the Colonial funeral home of William Reuben Pumphrey, Rockville, Md. Funeral from her late residence Monday, October 2, at 2:30 p. m. Interment Potomac, Md.

FUNERAL DIRECTORS

J. WILLIAM LEE'S SONS CO.
FUNERAL DIRECTORS.
CREMATORIUM
4th st. and Mass. ave. ne. Lincoln 6200.

CHAS. S. ZURHORST
301 EAST CAPITOL ST. LINCOLN 0373

Frank Geier's Sons Co.
1113 SEVENTH ST. N.W. Telephone
Modern Chapel NATIONAL 2473.

THOS. S. SERGEON
2011 7TH ST. NW. Telephone Natl. 1090.

JAMES T. RYAN
317 PA. AVE. S.E. Atlantic 1700.

FUNERAL DESIGNS

GUDE BROS. CO., Florists
1212 F STREET. National 4278.
APPROPRIATE FUNERAL DESIGNS.

GEO. C. SHAFFER 909 14TH ST. N.W.
Expressive Floral Emblems. Phone
Moderate prices. Open eve. & Sun. Nat. 0100

The Federal Diary

(Trade-mark Applied For)

By Morgan Baker

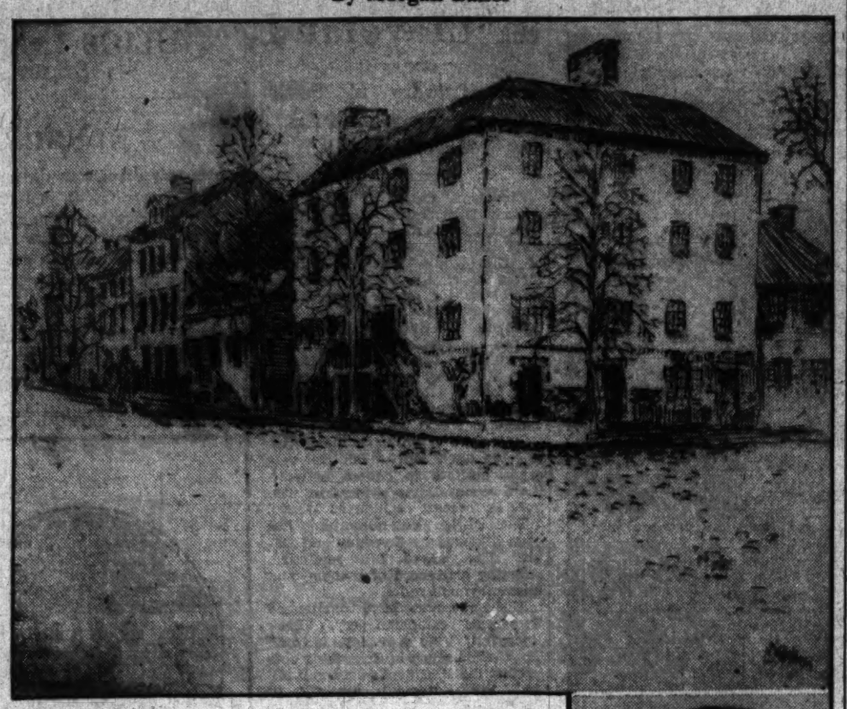

Harris & Ewing.

"Street in Alexandria," one of the many exquisite etchings by Hirst Milhollen (right), who works in the fine arts division, Library of Congress. Critics agree Mr. Milhollen has caught the Old World atmosphere in the etching above. President Roosevelt and other notables own specimens of his genius.

WITH distinction of being the youngest artist ever to exhibit in the Library of Congress, Hirst Milhollen, employed in the fine arts section of the library, is pressing ahead to greater laurels.

BAKER.

When 23 (he is now only 27) one of his etchings was placed in the library's permanent collection. Since then he has studied in Europe and has placed his work in the collections of President Roosevelt, Mrs. Herbert Hoover, Senator Harry Flood Byrd and other national figures.

How he almost missed his successful career for a trade job that paid $12 a day in 1925 could add more fuel to the eternally consuming arguments over fate. Imagine this genius as a—plasterer! He has the brawn for such a calling, but by a momentous decision seven years ago America won an addition to her roster of immortals.

Mr. Milhollen was born March 19, 1906, in Philomont, a little village in Loudoun County, Va. He is a product of the Loudoun grammar and high schools. Coming to Washington the fall of 1925, he entered George Washington University and at the same time obtained a position as clerk in the Library of Congress. His affiliation with the college and the library was somewhat accidental. His only purpose in coming to Washington was to sign up with a plastering contractor, who promised to take him to Florida, where he could earn $12 a day.

Mother's Appeal Wins.

His mother, however, appealed to a newspaperman here with the result that young Milhollen remained in the Capital to work and study.

At the library he was assigned to the prints division. There he has benefited as much as ever did Whistler in the topographical office of Geodetic Survey. He studied under Felix Mahony and Lucien Powell until the summer of 1929, when he entered L'Ecole des Beaux Arts in Paris. The young Virginian also traveled through England, France, Switzerland and Italy, drawing and etching as he went.

Gabrielle de Vaux Clements, famous etcher and mural decorator of churches, has taken quite an interest in Mr. Milhollen. Her criticism and wise suggestions have been substantial factors in his success.

So well does he know lithography that he recognized a Rembrandt Peale lithograph in an antique shop. The proprietor, who should have known better, sold the rare piece to Mr. Milhollen for $2. A local gallery has valued it at $2,500. There are other gems in his private collection. One is Whistler's "French Set." Others include a Pennell war lithograph, sporting prints by Wolstenholme and New House. Charles Frank, well-known Washington painter, also is represented.

While in Paris Mr. Milhollen studied under Florian, noted French painter and etcher. He hopes to return to Paris and study again.

• • • •

Hors de Combat.

Mrs. Viola Hartley, Public Roads, Agriculture, is recuperating from an appendicitis operation.

Mrs. Ellen T. Raulerson, Animal Husbandry, Agriculture, is ill at home.

Miss Dorothy Long, Public Health Service, is recovering from an appendicitis operation at Sibley Hospital.

Blue Monday.

Some like singing,
Some like laughter;
But nobody likes
The morning after.

Answering a challenge from a Navy horseshoe pitching team, a Public Health Service group took four of six games. The first three rounds were on Navy courts, while the second series was on the P. H. S. courts. R. V Bean and F. W. Brill starred for Public Health Service.

• • • •

F. F. E. Meetings.

Today, 8 p. m.—Navy Department Branch, Local No. 2, suite 604, 710 Fourteenth street northwest.

Tomorrow, 8 p. m.—War Department Branch, Local No. 261, suite 604, 710 Fourteenth street northwest.

• • • •

Wednesday, 8 p. m.—Membership committee, Local No. 2, suite 604, 710 Fourteenth street northwest.

Thursday, 8 p. m.—Veterans Administration Branch, Local No. 2, suite 604, 710 Fourteenth street northwest.

Friday, 5 p. m.—Executive Council, Local No. 2, suite 604, 710 Fourteenth street northwest.

Friday, 8 p. m.—Local No. 71, suite 604, 710 Fourteenth street northwest.

• • • •

Diary Guest Tickets.

IF your name in this column is followed by a (*), call in person on the Federal Diary editor the day of publication, except Saturday and Sunday, between 4:30 and 6 p. m. You will receive tickets to Loew's Fox (stage, Carrie and Eddie Revue and other acts; screen, "Big Executive," with Ricardo Cortez), or Loew's Palace ("Stage Mother" with Alice Brady). Persons whose names appear Saturday or Sunday, call for tickets Monday.

• • • •

TO shorten playing time for the Federal Bridge League, a committee composed of Isaac H. York, president; Karl W. Green, vice president, and Harry T. Wensel, have regrouped the teams for competition. The 21 foursomes have been arranged in three sections as follows:

Group A.

G. A. O., No. 1, I. C. C. Examiners, Lastians, Standards Engineers, Treasury Coeds, V. A.-A. A. A. and Weather Bureau, No. 2.

Group B.

Aeros, Aliens, Easy Aces, G. A. O., No. 2, Goedesy, Standards Phychems, and Veterans' Administration, No. 2.

Group C.

Fixed Nitrogen, Patents, Quartermasters, State, Treasury Amateurs, Veterans' Administration, No. 1, and Weather Bureau, No. 1.

At the next meeting tomorrow night, Groups B and C will make up one section of 14 tables, playing 13 boards instead of 20. Group A will play 18 boards. If that is found to be too many the number will be reduced. At later meetings at the National Federation of Federal Employes Clubhouse, 1515 Sixteenth street northwest, Group A will play with Group C, then Group A with Group B.

• • • •

Positions Open.

Examinations for jobs are announced by Civil Service. All salaries listed are subject to deduction not to exceed 15 per cent under the economy act in addition to a retirement deduction of 3½ per cent. The positions are:

Junior librarian, $2,000; library assistant, $1,800; junior library assistant, $1,620; under library assistant, $1,440; and minor library assistant, $1,260. Departmental and field service. Closing date, October 19.

School social worker (visiting teacher), $2,300, for Indian Field Service, Interior. Closing date, October 26.

Botanical artist, $3,200 to $3,700, Plant Industry, Agriculture. Closing date, October 26.

State supervisor of crop production loans, $2,400; field supervisor of crop production loans, $1,800, Farm Credit Administration, field service. Closing date, October 20.

Junior multigraph operator, $1,440; under multigraph operator, $1,260, Departmental and field service. Closing date, October 26.

C. C. ORME.

• • • •

Miscellaneous Tax Unit.

In the first two nights of bowling the Pin Hawks, Come Backs and Krazy Katz led the league with 5 wins and 1 loss. Swiss Navy, Sand Blowers and the other teams point out the season has just opened and they will replace the three tied for first place this week or next (maybe).

C. C. Orme, Pin Hawks, with sets of 379 and 382, has shown the hottest hand. B. H. Fischgrund, Swiss Navy, made high game with 144. Carl Palmer, Sand Blowers, and F. D. Mansuy, Tobacco Scraps, had 142 and 140, respectively.

• • • •

Five employes were retired at Postoffice yesterday. They are:

Saxper Harlan, city letter carrier, appointed to the carrier force June 18, 1900.

Thomas K. Saunders, city letter carrier, who served as clerk and letter carrier continuously since his appointment March 28, 1897.

Curtis C. Batson, clerk, who, before his appointment May 6, 1916, served in the Army from 1901 to 1915.

John W. K. Young, clerk, who served on the carrier and clerical forces since his appointment December 11, 1886.

Joseph M. Prather, watchman, who served since his appointment September 1, 1899.

• • • •

A temporary postal station has been established at the Willard Hotel for duration of the American Federation of Labor convention. E. M. Pershing, clerk, will be in charge.

Today's Epitaph.

Here lie the bones of Kenneth Keen,
No finer clerk was ever seen.
He had no use for snobs or pikers,
But picked up one too many hikers.

Garrison to Parade in Honor Of Retiring Master Sergeant

Second Old Soldier Doffs Uniform and Declines Review Honor.

A total of 68 years of military service was concluded in the retirement of two master sergeants at Fort Myer.

A garrison review, dismounted, will be held at the polo field of the reservation at 10:45 a. m. today in honor of Master Sergt. William Pratt, Headquarters Battery and Combat Train, Sixteenth Field Artillery, who served in Cuba, Panama, France and Germany.

He entered the service October 11, 1900, and his record is referred to in the official citation as "one of which to be proud, and can only be attained by faithful and earnest endeavor in the military service."

Master Sergt. Stephen Flaherty, who enlisted in 1898, was retired September 25 and has already left the reservation, requesting that no review be held for him.

He served in Cuba, France and the Army of Occupation in Germany and was given highest praise in his official citation. He was attached to Headquarters Battery and Artillery Train, Sixteenth Field Artillery.

Extend NRA Time In Prince Georges

Another Member Named to Compliance Board.

Extension of the NRA campaign in Prince Georges County through Wednesday was announced last night by H. Winship Wheatley, jr., general in charge of the drive. Frank H. Fierstein, of near Bladensburg, has been nominated as a member of the county compliance board. The names of Fierstein and the eight others must be confirmed by NRA headquarters.

The Ladies Aid Society of the First Presbyterian Church of Hyattsville will hold a chicken dinner Thursday evening.

Miss Cathreen Carrico, of Clinton, has won a voice scholarship from Mme. Frances Alda, opera singer, and will train for concert work under her this winter in New York. Miss Carrico last May received graduate teachers' certificates in voice and piano from the Peabody Conservatory of Music in Baltimore.

Crash Driver Charged With Woman's Death

Martinsville, Va., Oct. 1 (U.P.). Eugene Burnett, of Fieldale, Va., was charged with manslaughter today following the death of Clyde Sexton, a woman companion, from injuries received when his automobile crashed into a fence here Friday.

Cassell Billings, another woman, and Bill Vaughan, other occupants, were unhurt.

Norfolk Fuels Byrd Pole Ship

Icebreaker Bear, With 34 Aboard, to Reach Little America by Christmas.

Norfolk, Va., Oct. 1 (AP).—With Little America as her goal, the icebreaker Bear, of Oakland, stalwart veteran of the deep and one of the ships comprising the Byrd Antarctic expedition, docked here this afternoon for coal.

Capt. A. J. English, her skipper, said he expected to leave the yard tomorrow, with Panama as his next stopping point on his trip to the South Polar regions.

"We'll be down there at Christmas time," Capt. English said.

The Bear carries 34 men, including six scientists, who will be landed in the Antarctic as members of the "ice party," whose task is to gather scientific data.

In the crew of the Bear is one Tidewater Virginian, Thomas E. Litchfield, of Craddock.

Activity in Ukraine Laid to Hitlerites

Herriot Sees Expansion Plan Toward East.

Paris, Oct. 1 (AP).—Former Premier Edouard Herriot, in a magazine article to be published tomorrow, reports that on his recent trip to Russia he observed Hitlerite activities in the Ukraine with "evident desire for expansion toward the East."

M. Herriot, ill in bed, wrote the article for the Agence Economique Financiere. He denies there was famine in the Ukraine.

"I saw famine 10 years ago when the American mission was sent to the Ukraine," he says, "but today saw it nowhere."

Convicts Plot to Seize 6 Hostages in Church

Philadelphia, Oct. 1 (AP).—A plot to seize six Salvation Army workers in the prison chapel and hold them as hostages while convicts made a series of demands was revealed today by Warden Herbert J. Smith of the Eastern Penitentiary, scene of recent riots.

Smith said the Salvation Army workers, three of them women, were to have been seized at the religious services last Sunday.

Fleeing Felons Change Clothes In Rail Station

Roads South of Chicago Scoured for Eight Indiana Convicts.

Chicago, Oct. 1 (AP).—Highway police and deputy sheriffs concentrated along roads south of Chicago, near the Indiana line today, searching for escaped convicts from the Indiana State prison, who spent last night in a Hammond railway station.

When the janitor opened the depot, he found a washroom had been broken into. Underwear identified as prison garments lay on the floor.

Prison authorities reported numbers on the garments did not correspond to those of any of the ten convicts who broke from the prison last Tuesday.

This was explained, however, with the statement that the fugitives had exchanged clothing with other prisoners before their escape.

One of the fugitives has been captured and another killed by a posse.

Roosevelt Sends Lehman Flowers

New York Governor Gains but Is Denied Visitors.

New York, Oct. 1 (AP).—The condition of Gov. Herbert H. Lehman, ill with appendicitis, continued to improve today. A bulletin issued late in the afternoon by his secretary said:

"The Governor had a very comfortable night and restful day. The physicians expressed satisfaction with the progress he continues to make."

Although many visitors called at the Governor's Park avenue apartment, they were not permitted to see him. Flowers sent from the White House at President Roosevelt's request were received.

Mrs. Charles Bradshaw Victim of Pneumonia

Mrs. Charles R. Bradshaw, 20, 2634 Twelfth street northeast, died yesterday of pneumonia. She leaves her husband and a baby, two months old. Funeral services will be held in St. Anthony's Church tomorrow.

LOOK through this newspaper. See how many of the advertisers include their telephone numbers.

They invite you to shop with them by telephone. They know that many of the things they sell can be bought by telephone just as easily as in person.

Accept their invitation. Shop by telephone. It's quick and easy and saves lots of time.

See the Bell System exhibit at the "Century of Progress". Telephone ahead.

The Chesapeake and Potomac Telephone Company (Bell System)
MEtropolitan 9900

Est. 1906

Rinaldi's Super-Clean Reading Anthracite COAL Will Keep the Home Warm and Cozy for You This Winter

NRA

● Reading Anthracite is good coal—every lump is packed full of heat energy—sootless, clean, smokeless and long-burning. Order your bin filled up today. Prompt service.

TELEPHONE NORTH 1600

Rinaldi Coal Company Inc.
SIFTED STORED and RE-SCREENED
649 Rhode Island Ave. N.E.

A Complete Funeral for $75.00

Or even LESS. The $75 funeral includes Casket (any color), plate engraved with name, No. 1 outside pine case, embalming by competent men, washing, dressing and shaving (if necessary), advertising of notices, hearse, 2 Cadillac limousines, rugs, chairs, scarf for the door, removing from hospital or home and all necessary services that are so well known at the DEAL FUNERAL HOME. NO EXTRAS.

Deal Funeral Home
LINCOLN 8200

CHAMBERS
is one of the
Largest Undertakers
in the world

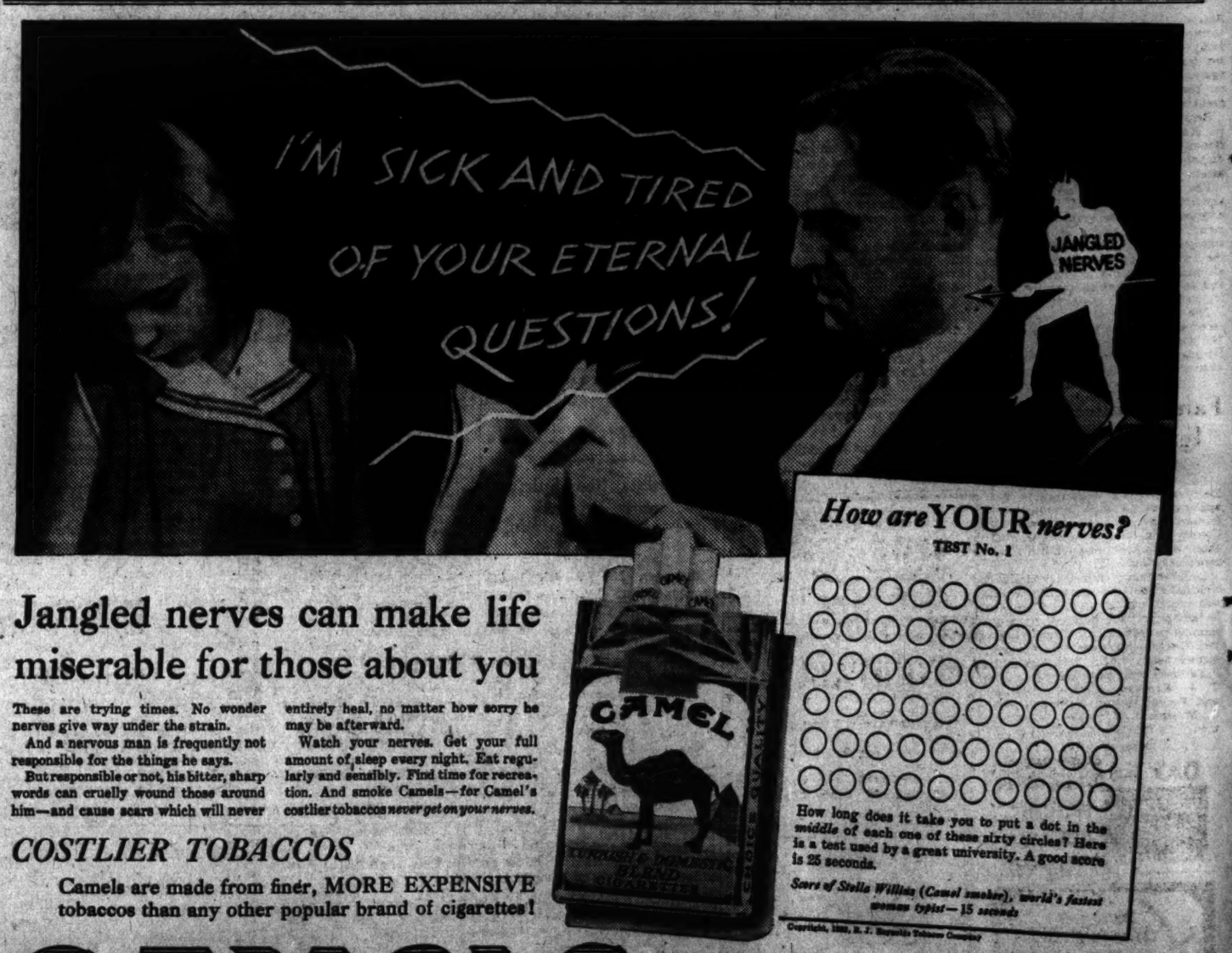

Jangled nerves can make life miserable for those about you

These are trying times. No wonder nerves give way under the strain.

And a nervous man is frequently not responsible for the things he says.

But responsible or not, his bitter, sharp words can cruelly wound those around him—and cause scars which will never entirely heal, no matter how sorry he may be afterward.

Watch your nerves. Get your full amount of sleep every night. Eat regularly and sensibly. Find time for recreation. And smoke Camels—for Camel's costlier tobaccos *never get on your nerves.*

COSTLIER TOBACCOS

Camels are made from finer, MORE EXPENSIVE tobaccos than any other popular brand of cigarettes!

How long does it take you to put a dot in the *middle* of each one of these sixty circles? Here is a test used by a great university. A good score is 25 seconds.

Scars of Stella Willan (Camel smoker), world's fastest woman typist—15 seconds

Copyright, 1933, R. J. Reynolds Tobacco Company

CAMELS—*THEY NEVER GET ON YOUR NERVES!*

Bond Market Turns Spotty During Week

Fiscal and Labor Problems Blamed as Traders Become Cautious.

New York, Oct. 1 (AP).—Uncertainties regarding the Government's future fiscal policies, labor troubles, and the continuance of industrial improvement gave the bond market a rather spotty appearance during the last week.

Daily sales volumes generally were below normal, as traders and investors exhibited renewed caution in taking on sizeable commitments. While highest grade corporation maturities had their doubtful moments, most of them finished a little better than even.

Secondary issues, as usual, were influenced to a considerable extent by the movement of stocks, and there were some sizeable losers on the week despite intermittent rallies.

Sentiment Is Improved.

The ending of the month and the third quarter found sentiment somewhat better. There was a growing feeling that fixed-income securities would still have an important place in the economic structure and that the Government's efforts toward National recovery would be promoted, at least for the time being, through a broad expansion of credit rather than by drastic inflation of the currency.

Railway liens probably suffered more than those of other categories. Here it was feared that labor difficulties, both in the coal fields and in other lines, might affect shipments. Car loadings for the week ended September 2, showed only a small gain over those of the previous week, but were some 57,000 ahead of those of the similar 1932 period.

Earnings of some of the leading carriers were holding up fairly well. Some doubtful October interest payments were assured late in the week.

Industrials Drop Moderately.

Industrial loans recorded only moderate recessions, with some specialities in this section actually showing gains. The lower-priced utilities were under pressure, however, as dividend omissions indicated doubt as to future earnings of some of the corporations in the light of probable lower rates and higher production costs.

The foreign department was quite irregular throughout. German obligations rallied sharply on reports that the Reichsbank was supporting internal issues. Bonds of the gold standard countries backed and filled along with the movement of international dollar rates.

United States Government securities were hesitant most of the time notwithstanding the optimistic implications of the administration's credit expansion program. The Federal reserve system continued its steady open-market purchases with the excess reserves of member banks reaching the huge total of some $800,000,000.

Trustee Asked For Bond Firm

Public Indemnity Company Has $438,076 U. S. Claims Against It.

Trenton, N. J., Oct. 1 (AP).—Harlan Besson, United States district attorney, petitioned Federal Court today to appoint a receiver or trustee for the Public Indemnity Co., against which he has filed claims on behalf of the Government aggregating $438,076.

Besson also asked that William H. Kelly, State banking commissioner, Newark, be enjoined from disposing of the Newark company's assets.

The complaint said that on January 11, 1933, the Public Indemnity entered into a reinsurance agreement with the International Reinsurance Corporation, under which the International received virtually all assets of the Public Indemnity and assumed all obligations excepting criminal bail bonds.

The International was placed in receiver's hands in Delaware April 19. On April 21 Kelly took over liquidation of affairs of the Public Indemnity.

Fairfax Farmers Ignore Wheat Cut

County Agricultural Agent H. B. Derr reports the small number of applications for Federal wheat allotment funds indicate Fairfax County, Va., farmers are better off than the wheat farmers of most other counties in the State.

Only 90 have signed for the restricted wheat acreage and as a result it will not have its own county organization, but will be a community branch of the Prince William County organization. Acreage signed totals 1,691.

Farmers who have signed elected T. W. Wamsley, of Floris, director, and Ronald Blake, of Oakton, and G. M. James, of Floris, committeemen.

DAY AND NIGHT
RANSDELL INC.
PO TOMAC 6420123
PRINTING SERVICE

Stationers
Office Outfitters
SINCE 1888
3 Convenient Stores
CHAS. G. STOTT & CO. INC.
1513 K.-1310 NEW YORK AVE.-824 17TH.
PHONE NATIONAL 4181

Price-Fixing by Codes

Proposed Provisions Would Increase Living Cost of Everyone

By Ralph West Robey.

Opposition of leading members of the Agricultural Adjustment Administration to the price-fixing provisions of the retail and the food and grocery codes is encouraging. So far their objections have been only private, but, according to reports, they will be made official and public unless these provisions are modified.

Even if they are brought into the open, however, it is not certain they alone will be sufficient to prevent inclusion of such price-fixing arrangements. The public itself, accordingly, should bring pressure to bear through its representatives against the suggested provisions, for if they are included it means higher prices for all consumers.

The first of the codes to carry price-fixing provisions was for the lumber industry. At the time of its publication there was considerable criticism, but apparently, it was given weight by NRA authorities. Probably this was because the criticism on the whole was directed primarily against the principle of price-fixing, and came principally only from those who have strong feelings against the Government entering this field.

The public at large showed little concern. This is understandable because having higher prices for lumber is too far removed from the household budget of the ordinary person to be viewed as of personal interest.

Current Provisions Hit All Household Budgets.

When it comes to price-fixing for retail merchandise and for food and groceries, however, it is quite a different matter. Then, it becomes time for the public to fight for its interest. Then we are dealing with something else, which will affect the household budget of every family in the country. Unless it is prevented there will be an increase in the cost of living of every one, with the heaviest proportionate cost falling on those of small incomes.

This would be an increase in the cost of living, too, it should be emphasized, that in no degree would be offset by our getting money with which to meet it. Even the threadbare argument about increasing employment and wages, and thereby hastening prosperity to the benefit of all, can not be used as a defense for inclusion of these provisions.

Price-fixing for retail merchandise and for foods and groceries, in other words, is entirely for the benefit of the sellers of these commodities. It is a means for making the public pay more so that sellers will make larger profits, or, in case they are finding it impossible to meet existing competition, will suffer smaller losses.

Those Fighting for Fixing Prices Have Real Case.

This, of course, is putting the issue in bald terms. The small merchants fighting for price-fixing, it is reasonably safe to assume, do not think of it in this way. To them it is not a question of "gouging" the public, but of preventing their economic annihilation through what they consider unfair and antisocial competition. They do not think of making excessive profits, but of preventing the sale of "leaders" far below cost, charging the loss to advertising, to pull customers away from those who can not afford to take such losses.

There is real merit in this line of argument. It is impossible not to have sympathy for a merchant who operates his store in an economical and efficient manner, who works unconscionably long hours to reduce expenses, who offers his goods at the lowest possible mark-up above wholesale prices, and yet who has his business ruined by others selecting as "leaders" the staples upon which the very economic existence of the small merchant depends.

At the same time the rest of us also have an economic existence to consider. We do not wish to see small merchants put out of business, but neither do we wish to see the crystallization into what in effect are laws of provisions for price-fixing that will undermine our own standard of living.

(Copyright, 1933.)

Uncertainties in U. S. Policies Blamed as Stocks Drift Lower

Slight Sag in Business Barometers Is Listed as Contributing to Declines; Selling Throughout Week Is Held Within Moderate Limits.

New York, Sept. 30 (AP).—Befogged by uncertainties, the financial markets slid lower this week to end the third quarter of 1933 around the low levels reached in the midsummer relapse.

A further slight sag in business barometers, such as electric power production, inability to analyze fully at this time the effects of the higher costs resulting from the NRA, concern over labor disputes, and continued perplexity over the Washington administration's monetary program, all contrived to depress the markets.

But selling was at no time in heavy volume, and business reports indicated a slackening in the recession in industrial production which has been under way since July, leading to hopes that the autumn upturn may be starting, if a little later than expected.

Dollars strengthened rather sharply at the beginning of the week, in response to further indications that the administration would adhere to a "sound" money program, but Wall street felt no assurance that monetary inflation might not be tried later, and the market for bonds remained hesitant.

In the meantime, the administration continued its credit expansion program, and the statement of weekly reporting member banks indicated that it was beginning to take effect, as far as expansion of loans to business are concerned, although the progress made is still modest.

The price index of 90 leading stocks sagged in the middle of the week to 76.6, duplicating the summer low touched on July 21, and with that exception, the lowest since May. Both utilities and industrials went well under their July lows, but the industrials held a few points above. The index ended the week at 78.1, a net loss for the period of 4.5 points.

Trading dwindled in all of the securities markets. The turnover in stock was only 9,137,984 shares, against 15,930,084 in the previous week, and in bonds, $54,670,000 par value, as reduced from $80,348,000.

Commodities fluctuated indecisively and most of the principal staples held within the trading area of recent weeks. Cotton lost some of its gain in response to the Government's plan to make loans to farmers, and closed with losses for the week of $1.20 to $1.35 a bale. Wheat and corn showed recessions for the period of a little more than 2 cents a bushel. Silver sagged about a cent an ounce.

City's Beer Taxes $1,080.

Petersburg, Va., Oct. 1 (Spl.).—Petersburg's revenue from beer licenses, since sale was permitted September 3, has reached $1,080, says Hugh R. Smith, city commissioner of revenue.

REDUCED BRIEF PRICES
BYRON S. ADAMS
"I Never Disappoint"

EQUITABLE
Co-Operative Building Association
Organized 1879
53D YEAR COMPLETED
Think of the Future By Saving Now
Join the Equitable and save systematically. Our plan will meet with your approval.
Subscriptions for the 105th Issue of Stock Being Received
EQUITABLE BUILDING
915 F Street N.W.
JOHN JOY EDSON, President.
WALTER S. PRATT, Jr., Secretary

Wheat Values Stand at Level Of Last Week

Traders Now Operating on Short-Time Basis; Wait on Capital.

Chicago, Oct. 1 (AP).—Pursued by conflicting rumors about national finance problems, the majority of grain traders just now appear to be operating on an hour-to-hour basis.

A curious result is that most wheat speculators have adopted a policy of evening-up all accounts before the close each day, and then awaiting overnight developments before entering the market again.

Values are thus left in a position to be easily influenced, with the pits making abrupt changes from an overbought to an oversold plight, or vice versa, and ultimately getting no further than a dog chasing his tail.

Wheat Is Unchanged.

Compared to a week ago, wheat this morning showed itself exactly unchanged to ¾ of a cent higher; corn, was ⅝ off to ⅛ up; oats, at ¼ decline to ⅝ advance, and provisions, 17 to 52 cents down.

Keen watch is being kept for developments regarding a rumored plan that would enable the Washington administration to make loans on grain at higher than present price levels. This plan is apparently patterned after proposals being worked out regarding cotton.

If put into effect, the arrangement would finance wheat and corn farmers through loans on their crops similar to the 10 cents a pound method intended to help cotton producers.

Expansion of Flour.

Hoped-for expansion of flour sales is also attracting special notice. Primary domestic receipts of wheat have been so sharply reduced of late that millers can not obtain new supplies unless stiff premiums are paid.

A popular theory among friends of higher prices is that mills will thus soon be forced to withdraw reserves of wheat from store.

Corn is getting along toward maturity so fast that the spectre of a world of low grade supplies has virtually been eliminated. Oats receipts are falling off in earnest.

Provisions display the effect of hog values at the lowest level reached in four weeks.

Gold Flows Back As Hoarding Ebbs

New York, Oct. 1 (AP).—Return of currency to the banks, indicating an ebb in hoarding, and a rise of $90,000,000 in loans other than those backed by security collateral, pointing to larger commercial borrowings, are noted in the monthly business and credit review of the New York Federal Reserve Bank, out today.

The loan increase by reporting member banks, covering the four weeks ended September 20, was the first since the beginning of the depression except for a temporary upturn in the fall of 1930, the Review points out. In the 1920-22 depression no increase appeared in these loans, which include various types of commercial and agricultural accommodations, for more than a year after the bottom of industrial production had been reached.

Currency withdrawals from the twelve reserve banks over the Labor Day week-end totaled about $75,000,000, representing the seasonal demand for money, but toward the end of the month virtually all of this money had been returned. Normally, some $35,000,000 more currency is outstanding at the end of September than a month earlier. "It therefore seems reasonable to believe," added the Review, "that hoarded currency has continued to return gradually to the banks."

ADAM A. WESCHLER & SON, Auctioneers
915 E Street N.W.
DIAMONDS—JEWELRY
WATCHES—STERLING
SHEFFIELD PLATE, Etc.
(By Catalogue)
AT PUBLIC AUCTION
AT WESCHLER'S—915 E ST. N.W.
MONDAY and TUESDAY
October 2nd October 3rd
Commencing at 10 o'Clock A. M. Each Day
INSPECTION PERMITTED
An excellent assortment of Diamond and Platinum Rings, Pins, Bracelets set with Diamonds and Other Precious Stones, ranging in size from 10 points to 6 Carats.
A very odd and beautiful collection of individual antique bracelets, pins, earrings and chains.
Sterling Silver Pieces include Tea Sets, Candlesticks, Bowls, Plates, Flat Ware and many other innumerable pieces including such makers as Kirk, Tiffany, Bailey, Banks & Biddle and Gorham, including two very fine Repousse Sterling Tea Sets.
High grade Hamilton, Elgin, Longines, Gruen and Waltham Wrist and Pocket Watches. Ladies' Diamond Baguette Wrist Watches of late design.
This sale consists largely of items formerly pledged, title having been obtained by legal sale, and now sold to reimburse present owner.
(Catalogues Upon Request)
Terms: Cash. Adam A. Weschler & Son, Aucts.

Index Now Points To Trade Decline

New York, Oct. 1 (AP).—Statistics appearing during the past week indicated a tendency toward further decline in business activity, according to Moody's index figures for freight car loadings, electric power production and steel ingot output.

These index figures are adjusted for seasonal variation; that is, if the change from the previous week should coincide with the normal seasonal change, the index figure would be unchanged.

	Carloadings.	Electric.	Steel.	Comb.
Latest week	58.0	103.6	52.1	71.2
Prev. week	58.0	105.3	55.8	73.0
Month ago	58.3	104.9	60.8	74.7
Year ago	53.0	94.2	21.1	56.1
1933 high	63.7	109.2	78.1	83.7
1933 low	45.6	88.7	15.5	52.1

(1928 weekly average, 100.)

(Copyright, 1933.)

2 Pennsylvania Banks Reopen

State Prepares Opening 18 More; Closes 15.

Harrisburg, Pa., Oct. 1 (AP).—The State banking department has completed its survey of 71 banks which have been on a restricted basis since March, licensing 2 to reopen for regular business and closing 15.

Of the others, 18 will continue on ta resricted basis only until reorganization plans, approved by the department, have been put into effect.

A group of 35 continue restricted operations while completing reorganization plans.

The other institution, the State Bank of Roulette, Potter County, has been absorbed by another bank.

Today's action increased to 157 the number of banks taken over for liquidation by the State in two years.

Money deposited in the 15 taken over today since they went on a restricted basis will be paid in full as soon as accounts can be checked.

Tax-Free Light Wines And Beer Proposed

Charlottesville, Va., Oct. 1 (Spl.). A liquor control plan which would make light wines and beer "as tax-free and untrammeled as buttermilk," but which would forbid their hauling by common carrier, was outlined at a meeting here by Dr. Paul B. Barringer, former chairman of the faculty of the University of Virginia, and president of Virginia Polytechnic Institute.

Dr. Barringer's proposition also provided for a governmental commission on hard liquor. The duty of this group, he said, would be to drive the bootlegger out of existence by the process of underselling.

Curb Reflects Halting Trade In Price Lists

Shares Work Downward Under Selling Drives During Week.

New York, Oct. 1 (AP).—The curb market last week reflected current uncertainties in business and inability to forecast the administration's monetary policies. The trend of the list was lower most of the period subject to intermittent rallies.

Shares worked quietly downward in the early markets, but selling assumed more active proportions on Wednesday when extreme losses of 1 to 4 points were registered before support appeared. Erratic backing and filling continued and most groups conceded ground. Trading was less active than in the previous week and the sessions averaged around 200,000 shares each.

Utilities were under moderate pressure at times, but final results showed but minor losses. Inactives including Commonwealth Edison and Consolidated Gas of Baltimore moved rather widely at times.

In the alcohol division Hiram Walker and Distillers Corporation-Seagrams eased under a dribble of offerings, but moderate support appeared at the lower quotations.

Newmont Mining and New Jersey Zinc sustained major losses among the metals. Lake Shore Mines rallied in the later sessions to more than cancel its reverses. Oils were subject to considerable irregularity.

Puerto Rico Sugar Is Ordered Sold

San Juan, Puerto Rico, Oct. 1 (AP). United States District Judge Wells today entered a sale order for all properties and assets of the United Puerto Rican Sugar Co., of which the National City Bank of New York is the largest creditor.

The judge also authorized a committee to submit a plan reorganization to the creditors. The sugar property has a book value of $16,000,000. Total claims filed, but not approved, amount to $18,000,000, but it is said that the chances are they will be reduced to $12,000,000 to $14,000,000.

The Union Trust Co. of Maryland, as trustee for noteholders, whose notes aggregate $3,000,000, has obtained the approval of a Maryland court for a proposed reorganization plan. The National City Bank's claims are approximately $7,000,000.

Clayton Will Speak On Public Utilities

"Public Utilities in the District of Columbia" will be the subject of William McKinley Clayton, chairman of the Public Utilities Committee of the Federation of Citizens Associations, before the Columbia Heights Citizens Association at 8 p. m. tomorrow, in the Fourth Presbyterian Church.

Milk Producers to Meet.

Purcellville, Va., Oct. 1 (Spl.). There will be a meeting of the milk producers in the town hall at Purcellville at 7:30 p. m. tomorrow. Frank S. Walker, president, and John McGill, jr., secretary-manager of the Maryland-Virginia Producers Association, are expected to attend.

DRAFTING MATERIALS
MUTH 710 13th N.W.

Women's Calfskin Riding Boots
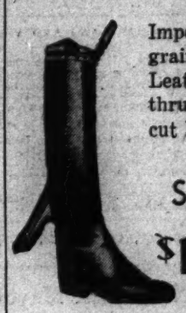
Imported full grain calfskin. Leather lined thruout. High cut leg.
Special $12.50
Replacement Price $15.00
BECKERS
1314 F Street

GREATEST
Permanent Wave SPECIAL Ever Offered
Arnone's Famous Method of
Croquignole Waving
$4.00 Regular $10
WITH THIS AD
$2.95

The artistic triumph of this new method of permanent waving is most flattering. It assures you of beautiful ringlet ends and a soft, lustrous, natural setting wave that adds distinctive charm and beauty to the new fall hats.
Regular $6.00 SUPER-CURL $2.50 *With This Ad $2.25*
Genuine EUGENE $4.50 *With This Ad $3.45*
These Specials Include
1. Shampoo and Finger Wave
2. 26 to 40 Curls
3. Genuine Supplies
4. Skilled Operators
5. Absolute Guarantee
Shampoo, Rinse, Finger Wave and Hair Cut—With This Ad $1.00
Arnone's Beauty Salon, 1203 F St. N.W. NAtional 2313
OPEN TUESDAY AND FRIDAY EVENINGS

MEMBER OF FEDERAL RESERVE SYSTEM

THIS IS INTEREST DAY
For American Security Savings Depositors!
$000,000.00
has been credited to the accounts of thousands of our Savings Depositors, which sum represents the interest due for the six months' period ended September 30, 1933.
Our Savings Depositors are requested to bring or send in their passbooks in order that the proper interest credit may be entered therein.
Others who are not participating in this big payment may share in the next distribution of interest, on April 1, 1934, by opening a savings account now at any one of our five banking offices.
3% on Savings
AMERICAN SECURITY AND TRUST COMPANY
15th and Penna. Ave.
Branches:
Central— 7th and Mass. Ave. N.W.
Northeast— 8th and H Streets N.E.
Southwest— 7th and E Streets S.W.
Northwest— 1140 15th Street N.W.
WASHINGTON'S LARGEST TRUST COMPANY

The Washington Post

THE WASHINGTON POST PUBLISHING CO.

Eugene Meyer, President and Publisher.

Eugene MacLean, General Manager. F. R. Harrison, Secretary-Treasurer.

The Washington Post is a member of the Associated Press, which is exclusively entitled to the use for republication of all news dispatches credited to it or not otherwise credited in this paper, and also the local news published herein.

OFFICES OF THE WASHINGTON POST

New York, N. Y. ..... 270 Madison Avenue
Atlanta, Ga. ..... 713 Glenn Building
Chicago, Ill. ..... 360 North Michigan Avenue
Detroit, Mich. ..... 3-241 General Motors Building
San Francisco, Calif. ..... Monadnock Building

DELIVERED IN WASHINGTON

Daily, Sunday, 1 yr. ..$7.80 | Daily, Sunday, 1 week 15c
Daily, only, 1 yr. ... 5.20 | Daily only, 1 week ... 10c
Sunday only, 1 yr. ... 2.60 | Sunday only, per copy 05c

BY MAIL—MARYLAND AND VIRGINIA

Daily and Sunday	Sunday Only.	Daily Only.
One year $10.00	One year $4.00	One year $7.00
Six months 5.00	Six months 2.00	Six months 3.50
One month .85	One month .40	One month .60

OTHER STATES, MEXICO AND CANADA

Daily and Sunday.	Sunday Only.	Daily Only.
One year $12.00	One year $5.00	One year $8.00
Six months 6.00	Six months 2.50	Six months 4.00
One month 1.00	One month .50	One month .75

All Subscriptions by Mail Payable in Advance.

Entered at the Postoffice, Washington, D. C., as second-class mail matter.

Monday, October 2, 1933.

The New York Mayoralty.

A superficial view of the New York mayoralty contest might persuade the impartial observer that two candidates opposed to one Tammany candidate would split the opposition vote and give an easy victory to Tammany. But the situation is not so simple as that.

New York City is in desperate financial condition as a result, in part at least, of misgovernment. This misgovernment is laid at the door of Tammany Hall. Its candidate, Mayor O'Brien, has been tried and found wanting. Citizens of all parties are demanding a change, and they would have demanded a change if Tammany had selected a stronger candidate than Mayor O'Brien. This demand is nonpartisan, city-wide, and based upon necessity. A new administration must be installed in New York if the city is to escape bankruptcy.

The mayoralty campaign is a test of strength between citizens who are determined to rescue the city and the organization that is responsible for its misgovernment.

The object of the revolt against Tammany being to obtain good government, it may soon appear that the real contest will hinge upon the respective qualifications of the two opposition candidates. Would Mr. La Guardia or Joseph V. McKee be the better mayor? Which of the two is the better qualified to extricate the city from its plight?

In his brief service as mayor following the resignation of James J. Walker, Mr. McKee effected economies and reforms which stamped him as a superior administrator. He had had experience as president of the board of aldermen. He was thoroughly conversant with municipal affairs. His courage and ability were so conspicuous that citizens would have retained him if he had not refused to serve longer.

Mr. La Guardia's qualifications for the mayoralty are not known. His sensational performances in the House of Representatives attracted attention, but in none of his controversies was any light thrown upon his abilities as an administrator. If the people of New York should make him their mayor they would rest their case upon uncertainty and hope at a time when they can not afford to do so.

The New York contest is between a man who has been seeking the job and the man whom the job has been seeking. Mr. McKee is not an office-seeking politician. The fact that his belated entry into the contest has created such a furore is sufficient to indicate his strength. If he had been first in the field, and Mr. La Guardia had entered the race afterward, the La Guardia candidacy might not have caused a ripple on the surface of the campaign.

It is urged by some that the Roosevelt administration, seeking to strengthen its own political situation in New York, induced Mr. McKee to run against Tammany. If that be true, the worst that can be said is that the Democratic party leaders have been compelled to choose a candidate who is especially well qualified. "Happy days are here again," if political parties are forced to draft good men for office in order to remain in power.

Whether or not it is true that Mr. McKee's reluctance to become a candidate was overcome by the solicitations of the Roosevelt administration, to observers outside of New York it is difficult to believe that the people of that city will choose any other candidate for mayor. The more the people reflect upon the prime issue—the vital necessity for better government—the more the qualifications and character of Mr. McKee will bring support to his cause.

New Taxicab Rates.

Adoption of a more uniform schedule of taxicab fares for Washington is a step in the right direction. Fares to some parts of the city will be increased. All the large cab companies and most of the independent operators have agreed to abide by the new schedule. Others may be expected to comply if the new rates prove satisfactory.

Washington's taxicab service has been subject to two serious complaints. In the first place, the 20-cent fare for the city proper did not afford a reasonable wage for drivers. Investigations have shown that the average fee paid to drivers is somewhat above the required fare. Apparently the public realized that taxicab drivers could not obtain a living wage under the old schedule of charges.

A low fare within a large zone encouraged taxicab drivers to exceed the speed laws, to disregard traffic rules, to work long hours, and to neglect repairs on their cabs. The hazards of riding in a taxi probably were increased while the ability of operators to compensate accident victims sank to a low level. In a great many cases the public obtained rather cheap but unsatisfactory cab service.

The second complaint against the old system involved its irregularities. A majority of the operators used the same zone boundaries, but quite a number did not. Charges often varied, and it was difficult for an individual to determine whether he was being overcharged. Under the new system cabs will carry maps of the city, showing the four zones and the charge for each. Uniform rates also are established for errands, for time spent waiting and for the carrying of heavy luggage.

There seems to be no serious objection to the zone-fare system, if it is established on a definite and uniform basis, with reasonable rates to all parts of the city. Some of the zone lines as agreed upon may need revising. But there can be no objection to maintenance of the low fare for the short distances in the central business district while increasing the charges for longer rides.

It is to be hoped that the new schedule of rates will lead to the adoption of adequate requirements as to financial responsibility of all cabs operating in the District.

The Cost of Living.

Government employees have been given an opportunity to help figure out the cost of living. Questionnaires have gone out from the Bureau of Labor Statistics to thousands of Federal workers. The experts who have been charged with the duty of working out a new basis for determining the cost of living wish to know the actual details of the average Government employee's mode of living.

Where do you live? What is your salary? How are you living—as a member of a family or as a single individual? How many children do you have? Where do you eat your breakfast? Your dinner? Are there any boarders in your family? Do you own a home? If so, is it mortgaged?

These are some of the questions to which the bureau desires answers before it undertakes to fix a new basis for cost of living statistics. Instead of relying too much upon general data, the bureau is trying to analyze the actual living costs of individuals who are in the Government service.

There has been considerable dissatisfaction with the basis on which previous calculations have been made. Some employees claim that mortgage installments and various incidental but necessary expenses have been given too little weight in determining the cost of living in the past. In making the new study officials expect to take account of every element that enters into the expenses of modern life.

Revision of Government salaries hinges on this study. Some employees who have given attention to the subject are confident that the results will justify restoration of at least part of the salary cut.

Whatever the findings of the Bureau of Labor Statistics may be, they will be based in part upon the actual living conditions of Government workers.

President Arias' Visit.

Announcement is made that President Harmodio Arias of Panama will come to Washington for a conference with President Roosevelt to adjust matters long pending between the two countries. This should prove to be a very practical procedure. The questions of importance to both republics that have defied adjustment at long range perhaps can be settled by personal conference between the two executives.

Various problems have accumulated over a long period, and their settlement has been handicapped by the lack of treaty regulations. There has been no such pact with Panama since the treaty of 1926 was rejected by the Senates of both nations. Among the points at issue are control of radio stations in Panama; competition of the American Army and railroad commissaries with Panama stores; control of New Cristobal, occupied almost exclusively by Americans; sovereignty over the proposed trans-isthmian highway, and the question of United States aid in unemployment relief in Panama, where many released Canal Zone workers have become public charges.

It has been suggested that the two executives might arrive at a working agreement to facilitate settlements pending the negotiation of a new treaty. President Arias has announced that he has no intention of bringing up technical or legal questions requiring protracted negotiation, but to discuss in a sincere and friendly manner general relations between the two countries.

For this mission President Arias is eminently qualified. He is not only a jurist of international reputation, but is well and favorably known here as a former minister from Panama, speaking perfect English, and understanding thoroughly the American attitude toward Latin-American neighbors.

The Simple Life.

This country may suffer from many dire ills, but illiteracy is not one of them; its percentage among native white people is about 2.5%, and among all Americans, 6%. Its degree, compared with that in other countries, is not so great as to arouse violent crusades for enlightenment. The only people who really grow excited over it are professors who write learned theses about "Illiteracy Among Orphan Children in Texas." "Why orphans? Why Texas?" once asked a critic.

It comes somewhat as a shock, then, to find illiteracy suddenly striking the front pages. But in this case it is filiteracy of a very special sort.

For a long time, apparently, a dispute between rival factions had gone on as to whether one Hyman Schorenstein, a Brooklyn office-holder, was illiterate or not. The question would not have been at all interesting but for the fact that this Mr. Schorenstein has been the commissioner of records of that borough. That made the matter of some importance, and some people thought they really ought to find out for once and all whether their recorder was endowed with the ability to write or even read a record.

Came the day of judgment. Justice Furman, of the Supreme Court of Brooklyn, was called upon to decide the right of a plaintiff to apply for a writ of mandamus and have Recorder Schorenstein removed.

With bated breath a crowded courtroom, "full" (to quote the Herald Tribune) "of politicians and other curious persons," awaited the appearance of the embattled public servant. He might actually read out loud a sentence from the Constitution, and thus silence all objectors forever.

But the modest recorder failed to appear. Instead, the court was treated to a brilliant defense of illiteracy by the counsel for the Kings County Register, who opposed the official's removal. When it was pointed out that a recorder who could not record must be of doubtful value to the community, the counsel declared with dramatic emphasis, "This is a democracy, and not an intellectual aristocracy."

The plaintiff complained, "But he can't read or write!"

And then the judge himself, in all his solemn dignity, replied and said: "Most work in an office today is done on a typewriter anyway. When I was in school I knew a young law student who was blind, and he became a brilliant lawyer, but he could neither read nor write."

So, the matter of the recorder is being postponed until some future date. The attempt to break down the precious heritage of democracy in Brooklyn has, at least for the present, been foiled. The judge of the Supreme Court has clearly taken his stand among the stalwart foes of Special Privilege!

South American Controversies.

There is encouragement in the fact that at least one effort to secure a peaceful solution of an international dispute is nearing the stage of formal negotiations. Peru and Colombia were on the verge of war over possession of the Leticia corridor when better judgment ruled at both Lima and Bogota, and the two countries agreed to accept the mediation of a commission under the auspices of the League of Nations, to meet in the neutral neighboring nation, Brazil.

The commission will be presided over by Col. Arthur Brown, American chairman selected by the League last May. Pending the deliberations Peruvian troops have been withdrawn from Leticia, and the zone is under the control of League authority.

Thus the dispute appears to be on the way to settlement in line with the treaty commitments of the nations involved. In unfortunate contrast with this situation is the relentless warfare in the Gran Chaco. Bolivia and Paraguay continue their battles in the wilderness in a contest apparently as futile as it is costly in life and treasure.

These nations also agreed to mediation by a League committee, but while the delegates were en route to South America La Paz and Asuncion changed their minds and demanded that negotiations once more be placed in the hands of neighboring nations. For months Argentina, Brazil, Chile and Peru have been striving to find a formula upon which peace terms might be arranged, but without success. How far thoughts are from peace is indicated by reports that Bolivia is anticipating its next year's military class, calling immature youths to the front, while Paraguay, with more limited population, is considering the possibility of importing 10,000 Russian Cossacks to help fight her battles in the Chaco.

Newark, where they manufacture all kinds of imported gimcracks, ought to be able to fabricate a stock exchange that will be "just as good."

War debts are to be dealt with by the Treasury, but it is not clear whether the collecting or disbursing end will handle the job.

Federalized Schools.

From the Philadelphia Public Ledger.

A doubly dangerous doctrine was advocated in New York this week by Dean William F. Russell, of Teachers College, Columbia University. First was the familiar plea for Federal aid to education. Second, the threat that without it the schools of America will be unable to stem the tide of despotism in government or their students be adequately instructed in the enlightened purposes and principles of a planned economy.

It is despotism which is feared by the opponents of Federal control of education, which is the ultimate aim of most of those who want the schools supported by Federal funds. There is political despotism, the probable consequence of putting expenditures for education under bureaucratic control. There is the despotism of doctrinaires in education, given too much authority in a national school system.

It is a sophistry that the schools must be given Federal aid so that they may instruct the citizens of tomorrow in their duties under the "new deal." Nothing much worse could happen to the schools than that they should be made the proving grounds of economic policies or an outlet for propaganda.

Dean Russell, of course, urges that American education be rescued by Washington so that it may train "citizens who will have the background and knowledge sufficient to judge clearly the efforts of our leaders toward economic reconstruction." Does he believe that a Federal Department of Education would encourage such a critical and judicious spirit in the schools? Will teachers under such conditions feel free to bite the Federal hand that feeds them? Or will education become the most obvious of all instruments for swaying public opinion to the will of those in authority over its destinies, its purposes and—above all—its financial support?

Hard times have aggravated this issue, without changing its character. Free education in the United States is tempted to sell its soul for a mess of public money. When prosperity and stability return, the agitation may die a natural death. Until then the federalization of education must be fought by all who believe in real freedom for the schools and those who work and study in them.

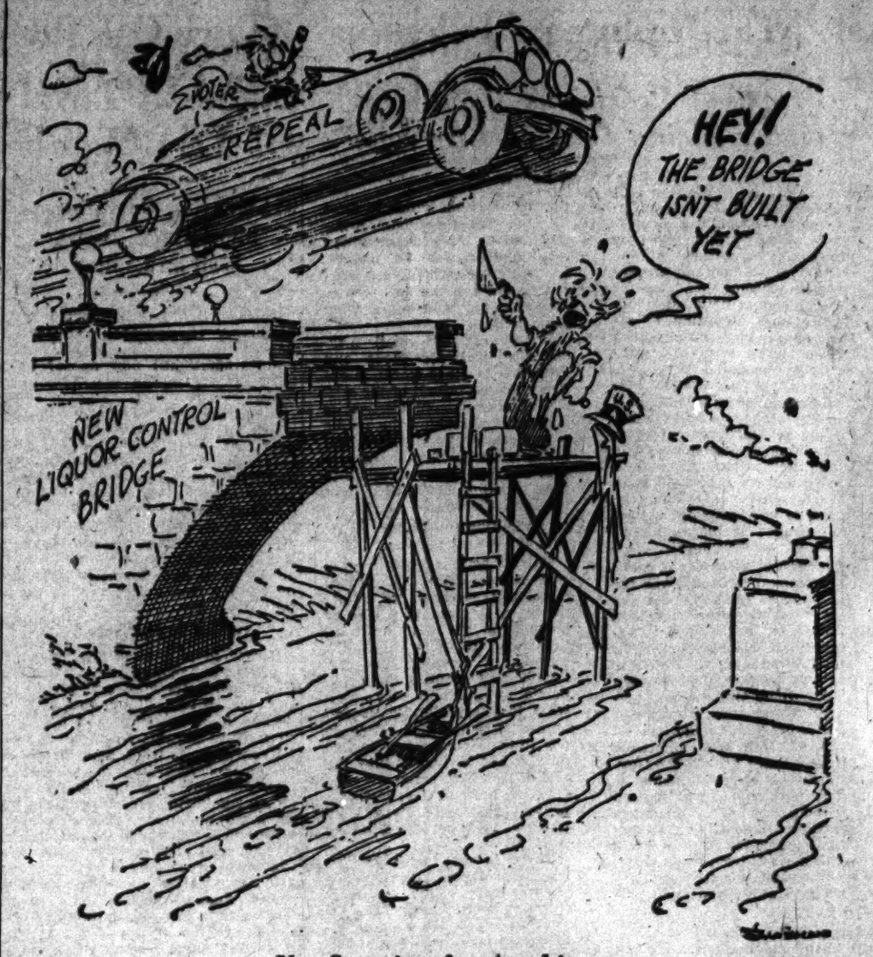

Not Stopping for Anything. —Chicago Daily News.

The Once Over.

By H. I. Phillips.

THE BATTLE OF WALL STREET.

The New York Stock Exchange is still a New York institution and not a free balloon.

• • • •

The flight across the Hudson has been given up upon the agreement of the city to drop increased taxes. Visitors to New York will not need hourly bulletins to tell them where Wall Street can be found.

• • • •

For once an American municipality has discovered that there is nothing in the constitution that forces a tax victim to submit to a nonstop endurance test just to show that he can still "take it."

• • • •

One of the most moving incidents of history came with the retreat of Napoleon Untermyer from Wall Street, abandoning his kitchens and not stopping for the artillery horses.

• • • •

This dramatic spectacle was followed by a number entitled "Field Marshal O'Brien, Commanding His Majesty's Royal Sockoleers and Imperial Deficit Dragoons, Capitulates in All Directions, Crying, 'Will the Fog Never Lift?'"

• • • •

Then followed "The Recrossing of the Delaware by the Stock Exchange George Washington," with appropriate music, plenty of ticker tape, and with the customers paying for the ice.

The incident is causing a stir in all municipalities with low treasuries and big tax programs.

• • • •

Up to now it had been generally assumed that a city could continue to sock a business institution as long as it showed signs of life. They thought the goose that laid the golden eggs couldn't swim, fly or hitch-hike. Now they know it can do all three.

• • • •

Things were getting so that a broker had almost as much trouble breaking even as a customer. And when a broker finds himself in that position a flight to New Jersey is nothing. He would go to China if necessary.

• • • •

Okay, America! You can come to New York now and not find a sign marking the spot where the New York Stock Exchange once stood.

EXCHANGE SONG.

To Jersey, to Jersey
To get a fair break;
Home again, home again—
'Twas all a mistake!

General Johnson has been in the hospital. It must have seemed relatively delightful there.

(Copyright, 1933.)

Just Folks.

By Edgar A. Guest.

The Garden Exhibit.

There is a garden at the Fair
Aglow with nature's lovely blooms,
And not a red rose seems to care
That nearby thunderously booms
A barker's voice beseeching men
And women as they wander by
To step inside some dismal den
On dancing dames to cast an eye.

There is a grotto banked with ferns
And heliotrope and dainty things,
But not a pansy ever turns
Its face to gaze on flying swings,
And not a pink petunia heeds
The call to look at wheels or gears;
Sufficient is the life it leads,
For men it has no eyes, no ears.

And to this garden green and cool
And beautiful with blossoms gay
Come only those who love a pool
Where lilies in the water sway.
Its visitors are those who care
For zinnias, phlox and daffodils,
And find in curious plants which bear
Exotic blooms their greatest thrills.

Strange solitude where noise abounds
The garden lover finds within
These sheltered and secluded grounds!
The red rose needs no constant din
Of barkers to attract its friends,
No raucous crier at the gate,
Upon its own charm it depends
And is content for praise to wait.

(Copyright, 1933.)

William Lyon Phelps

Daily Talks About Books and Authors

JOHN GALSWORTHY (1867-1933).

Although Galsworthy was 100 per cent English in birth, ancestry, breeding, education, environment, he was a broad-minded, large-hearted citizen of the world. He was a humanist and a humanitarian. Although during the war his sympathies were naturally with his native land, he never gave vent to vituperation against his country's foes. In his attitude toward America, he never showed either hostility or what is more irritating, condescension. He was one of the few of all the men in the world, who regarded foreigners not only as civilized as his own fellow citizens, but even as trustworthy.

He was a good friend of mine and I had many talks with him. He loved animals so much that he had given up entirely hunting the fox, although he loved to ride horseback; he had given up shooting, although he had enjoyed going out with dog and gun. And he told me that the real point of his play, "The Skin Game," was to show that war demoralizes all nations who take part in it—that both sides become degraded.

After the great war, he gave many of the royalties from his books to help the poor and suffering in Germany. He was kind to numerous individuals. And I shall never forget his amazement one day when we were talking about religion, when I said, "Why you yourself, although you don't know it, are a Christian in everything except creed."

(Copyright, 1933.)

If the Help Could Read Your Mind, They Wouldn't Be Hired Help

By Robert Quillen

A certain young lady of my acquaintance frequently astonishes the members of her family by breaking into the conversation with some remark that seems utterly meaningless.

Perhaps the family has been discussing commodity prices. The young lady, having taken no part in the conversation, will suddenly come to life and declare with some heat: "I don't believe she loves him."

She isn't daft. She has been pondering over some matter known only to herself, and the matter is so clear in her own mind that she takes for granted a similar understanding in the minds of others.

Her fault isn't unusual. Indeed, it is so common that it causes most of the world's misunderstandings.

Because some detail of an agreement is to you clear and unmistakable, you assume that it is equally obvious to the party of the second part. And thus you invite a quarrel or a lawsuit.

In Elbert Hubbard's famous story of the message carried to Garcia, the hero received no instruction except a simple order to take the message and deliver it. Being a story-book hero, he needed nothing more. But nine messengers in ten would have bungled the business, and the fault would not have been theirs.

As a matter of fact, no experienced executive would say: "Take this to Garcia." He would say: "Take this envelope to Mr. Garcia—old John B. Garcia—the one in Cuba. You will find him at Don Pedro station, 60 miles east of Havana on the P. D. & Q."

And even then the messenger might have delivered the envelope alone because the contents were not mentioned.

Germany made preparations for war in the reasonable hope that England would keep out. For want of a clear declaration of England's intentions, the Kaiser assumed, until too late, that England's fleet would be neutral.

How many reproaches and alibis and recriminations begin with the words: "I thought you meant—"

Few things are more stupid than to assume that another mind understands the thought in yours.

If another person frequently fails to understand the thing you say, despite diagrams and repetitions, how can he understand the thing you leave unsaid?

(Copyright, 1933.)

Political Comment

Danger in Price Fixing.

Kansas City Star.

The NRA will be getting on dangerous ground if it permits price fixing in the pending retail codes. The difficulty lies in the danger that prices to the consumer will advance sharply and unnecessarily, outstripping his capacity to buy.

The situation is of vital importance. It affects the great mass of the public far more than the codes of the big basic industries. For it carries with it the possiblity of higher living costs.

Two considerations are to be borne in mind. One is that the underlying theory of the NRA relies largely on volume to cover increased costs. It is assumed that most of the overhead will remain unchanged, and that increased costs from shorter hours and minimum wage scales would be taken care of by increased sales.

The other consideration is that with retailers protected by the code from unfair competion through long hours and low pay, the price situation largely would take care of itself. If a store could be assured that its competitor would not have unfair advantages from hours and wages, it could meet any competition by efficient management.

Possibly one additional safeguard might be warranted. It might be in accordance with public policy that articles should not be sold below cost by the retailer. But here one grave danger is evident. That is the danger of setting up an arbitrary cost standard that would deprive the consumer of the advantages to be derived from dealing with efficient merchandisers.

Public Works Obstacles.

Philadelphia Public Ledger.

Mr. Ickes asserts that State and local authorities have been slow to take advantage of the opportunity to obtain funds for public works. He even intimates that in some instances they are hoping that Congress will authorize 100 per cent instead of 30 per cent grants so that they will not have to go more deeply into debt.

Undoubtedly this debt question is a serious one for many States and communities. Some have exhausted their legal borrowing capacity. Others, pointing to the fact that more than 1,000 communities have defaulted on their bonds, fear involvement in a similar plight.

The essential weakness of all public works programs as aids to employment is the difficulty in getting the actual work started. Outside of the earmarked projects, the Administration has authorized expenditures of more than $1,000,000,000, but total construction contracts awarded last month amounted to only $106,000,000, of which Federal projects constituted $32,000,000.

Whether or not it was unavoidable, there has been serious delay in getting the great public-works program under way. Mr. Ickes says: "We want our allotments to show in men at work as soon as possible." That is what the country wants to see.

Along the Potomac

With

Carlisle Bargeron

Bargeron.

SOMETIMES I feel so sorry for our leaders I do not know what to do. The problems they are confronted with—the bringing of 125,000,000 people into what they, the leaders, call an integration of purposes—it is an undertaking that must at times make them wish to give up in utter despair.

The people, it seems, do not wish to be integrated at all. The people of the South, of the North, of the East and the West—they have about as much in common, in manner of living and of pursuits as the Russians and the British.

But our leaders are determined to do it; it is an itching from which they can't escape.

• • • •

AND one can't resist admiring their audacity. Lesser leaders never would have undertaken any such. It takes bold and courageous leaders, most ambitious ones, to try to do what they are trying now.

Now imagine the disappointments and setbacks that come to them. They make a disinterested observer's heart bleed. Just when they think they have the plan all worked out, a plan that integrates the purposes of the people into one conglomerate whole, up bobs something that throws the plan all out of sorts.

Take now a problem that has just been injected: You must remember that wages and working hours had been worked out for all the people.

• • • •

THIS had not been done in a random way. Experts were called in to give statistics and to draw lines. They had figured out that under certain conditions the people would eat so much and buy so much clothing. This, in turn, would do certain things. The thing had been worked out in detail, too.

I don't know the detail of how it was worked. But presumably, the aggregate human weight of the country was arrived at as well as the overall dimensions. Not all people are of the same stature, of course. Some persons weigh 300 pounds and others weigh 80 or 90. Well, experience has shown us or, rather, there is ample data on the subject, that a 300-pound person requires more food and more clothing than an 80 or 90 pound one.

• • • •

MANIFESTLY, then, the problem had to be approached not by figuring on the individual and differing poundages but by lumping the poundage of the country as a whole and then getting at how much food this poundage would consume and how much clothes it would require to cover it.

The question of leisure time, of course, entered into the brain trust calculations to the extent that it was realized there would be more leisure time. You can tell how the brain trust got at this. It was done by simply subtracting the new total of hours to be worked from the old, the answer being, of course, the new leisure time.

And so careful were the planners in their planning that they foresaw the people would have to have something to do with this additional leisure time. A committee therefore was set up to study what they should do.

• • • •

BUT what the planners did overlook, what they did not figure upon at all, and what may throw all of their plans out of gear, is the problem advanced by Prof. Paul H. Nystrom, of Columbia University. Whether the professor is envious because he is not among the planners, or whether his questioning comes in utter sincerity, I don't know. But he certainly presents a question. Says he:

"The increased leisure of the masses is almost certain to increase greatly sales of all goods used during leisure time.

"On the other hand, the shorter working hours will result in less consumption of goods of the kinds needed for long, hard usage."

Now, if this mean anything, it is that the people will eat more ice cream cones and cake, and less sausages and steaks.

There is no reason in the world why they should not do this, but do you suppose the planners have planned it on this basis? If they haven't, then the whole thing, of course, must be done over again.

SUPREME COURT BUILDING.

The majestic Supreme Court Building is rapidly rising on Capitol Hill, says the Pathfinder. When it is completed the highest tribunal of the land will have its first own home. Heretofore the court has occupied inadequate quarters in various buildings. Its first meeting place was in the Royal Exchange in New York City. Next it met in the new City Hall just east of Independence Hall, in Philadelphia.

When the seat of Government was moved to Washington the Supreme Court came, too, and was permitted to use a small room on the first floor of the Capitol. When the Senate wing was added to the Capitol the court was allowed to move into the quarters vacated by the Senate. It is in this semicircular chamber that the court has been meeting ever since.

The new building is of classic design and shining white marble. When completed it will have cost more than $9,740,000, plus more than $1,700,000 for the site on which it is rising. The court chamber in the new building was originally planned to be 80 feet square, but this was cut to 64 feet, while the building itself is 304 feet wide and 385 feet long. On the second of the four floors there will be a law library of 160,000 volumes. The third floor will be a reading room with hundreds of thousands of other volumes.

Public Works Total Is Above Halfway Mark

$1,653,591,410 Allotted; Ickes Answers Critics With Figures.

Allotments from the $3,300,000,000 public works funds have soared past the halfway mark, Secretary Ickes, program administrator, reported yesterday.

Announcement by Ickes that $1,653,591,410 had been made available for the far-flung projects came as a distinct surprise in official quarters as Treasury officials announced late last week their disbursements for such works totaled only about $70,000,000.

Ickes expressed satisfaction in prospects that 85 per cent of the total funds available would go into wages and aid in driving through the administration's policy of re-employing men.

Cites Speed Record.

Answering critics who charged he had been slow in putting men back to work, Ickes said allotments had been made at the rate of $137,799,284 a week and constituted an enviable record for speed.

"Inspired agitation to knock off all shackles, including safeguards wisely written in the law by Congress, and to permit unregulated spending under the guise of thus hurrying the reemployment program will be continued," he predicted.

"This has and will be resisted," he added.

"I do not deem it the intent of Congress as shown by the act under which the Public Works Administration functions that any such unrestricted orgy of flinging millions of public dollars toward unknown destinations be tolerated."

Says Charge Disproved.

Ickes charged those seeking huge blocks of the $3,300,000,000 have fostered propaganda that his administration fears scandal, graft and misuse of funds so much it has been unable to free itself for action.

"This self-serving statement," he said, "is met by the vast total of allotments already made with celerity.

The works administrator conceded, however, he is not satisfied with the volume of work under way. He said;

"We are now nagging governmental units to spend their funds on job creating construction as agreed.

"The non-Federal allotments are rapidly being covered by contracts with the administration so jobs may result. We have many notable examples of how municipalities and State bodies translated their allotments into construction work and pay rolls within two or three days where the local units have the desire and act with intelligence."

Division of Allotments.

Of the sum already alloted, the Secretary divulged, $1,478,963,841 is for Federal projects and $174,627,569 is for non-Federal improvements. He reported efforts would be made to exhaust available funds before January 1.

The Secretary asserted the Public Works Administration had been and would continue to be "an open book." He invited inspection of allotments made to date.

Negro May Get Major U. S. Job

Appointment to Commerce Department Seen.

Possibility that a major appointment in the Department of Commerce may be filled by a Negro was seen by colored politicians yesterday. They based their belief on a statement regarding racial problems in commerce by Secretary Roper in a recent radio address.

Two candidates were considered prominently for appointment, the politicians said. These were said to be Eugene Kinckle Jones, head of the National Urban League, and Harry H. Pace, Chicago insurance man.

Candidacy of Dr. Mary Fitzbutler Waring, of Chicago, was also held possible. Dr. Waring recently was elected head of the National Association of Colored Women.

NRA Discussion Tomororw.

"Are You Living Up to the NRA" will be discussed by the Electrical Contractors Association at 8 p. m. tomorrow at 3166 Mt. Pleasant street northwest. George A. Ford, president, will preside.

The Diplomats' Dilemma

Spats Do Not Harmonize With Shirt-Sleeve Washington

By William Harlan Hale.

The social inmates here tell me that the open season for silk hats, cutaways, Ascots and other symbols of the sartorial chase is still a good way off. So there is no way for me at the present time to identify a foreign diplomat if I see one. I have not even run into a monocle, and so am still almost a total stranger to the world of protocol.

In the better hotel lobbies I have, of course, kept my eye peeled for foreign dignity, but the only evidence I have seen up to now was a giant garbed in so gilded and resplendent a uniform that he almost surprised me into saying, "Taxi, please!"

But perhaps it is not my dull inability to recognize a diplomat that is at fault; it may be that the diplomats are actually out of sight. They may have ceased, to a great degree, from venturing out into the daylight.

There would be a good reason for it. Washington is now not a diplomatic city at all. As a matter of fact, a great deal of what is going on here is undiplomatic in the extreme. It is quick, it is frank, it is startling, it is bold, it is sometimes almost violent. At any rate, it is not done with finesse. Making my tours around our establishments of rule, I do not overhear the scratching quills of diplomacy, I overhear the banging fist of dictatorial power.

Diplomacy Involved By Slangy Phrases.

Take only the matter of vocabulary. One used to pick up the paper to find a Government spokesman replying to some foreign note with that honeyed and elusive phrase, "In principle we are entirely in accord." Now we pick it up to find some domestic note turned back with the phrase, "There's going to be a lot of dead cats flying around here pretty soon."

Where are the elegances, the felicities, and the ponderous arguments as we used to have them? Have hurried thrust and ribald jest entirely displaced the thoughtful reasoning of another day? Many of our new leaders seem to be following H. L. Menkin's advice, which reads, "One horse-laugh is worth a thousand syllogisms."

No, this is not a place for diplomats at all. Not even sartorially. The uniform adopted by the new administration is the missed shirt with rolled up sleeve. And the diplomats can not sport their brillancies as of old without standing out painfully conspicious from the sweating crowd. Their tools—words—look all too aristocratic when compared to the hammers and anvils of NRA; their stripes and their creases do not harmonize with the denim of the new workshop. The gentlemen look a bit out of place—like robed cardinals at a revival meeting.

But assume they could forget all the formal customs, verbal and sartorial, that they have been accustomed to, and follow the middle path. Would that help?

Nationalist Ideal New Theme of America

Perhaps now we are getting to the root of the difficulty. Granted such a change, they would probably not get along any better. For the trouble is that they would not be able even then to play a closer part. They would not be called on for counsel; they would not be invited over for a chat.

For this country—officially through Mr. Roosevelt, and editorially through Mr. Moley—has dropped the idea of international effort, and committed itself to the ideal of nationalism. We have set out upon the economic trail, ignoring the pace of the others, and not intending to share our camp-fires with them. We have even lost interest in disarmament, and we change the subject when the debts are mentioned. Our isolation may not as yet be a glorious one, but it is coming to be a pretty thorough one.

And the utility of a foreign diplomat varies in inverse proportion to the degree of the country's nationalism. During the era of conferences, he flourishes; during times of recovery programs he languishes, and is relegated to the tea table.

But, as we have seen, his enforced leisure in Washington would be very pleasant, if it did not have a somewhat unfashionable taint. And what can the poor man do? He can not roll up his shirt sleeves. Ah, where are the spats of yesteryear?

Home Loan Corporation Cited By Wagner as Recovery Aid

Would Popularize Bonds as Way for Credit Expansion.

Singling out the Home Loan Owners' Corporation as a vital feature of the recovery campaign, Senator Robert F. Wagner (Democrat), New York, last night called for a greater realization of its functions.

Pointing out "the vastly increased purchasing power through payments of taxes and open indebtedness" created by utilizing the corporation's facilities, the senator declared the agency creates through expansion and circulation of credits "far more than the $2,000,000,000 in bonds it may issue."

In a statement issued here, Wagner indicated the "many distressed home owners," who, he said, need only a cleaning up of their accumulated items in taxes and miscellaneous bills to achieve a sound economic status.

"An important aspect of this clean-up and respite," he continued, "will permit the payment by many of those home owners of indebtedness to merchants, doctors, dentists, the grocer and the butcher, and here again is the equivalent of credit expansion and restoration of self-respect in a class of people who have always taken pride in the payment of their bills."

Senator Wagner declared bonds of the Home Loan Corporation should be acceptable collateral in all commercial banks, as the Reconstruction Finance Corporation has agreed to loan up to 80 per cent on them.

Closed banks and receivers of mortgage institutions would be benefited by the R. F. C.'s action, said Senator Wagner, as well as all going concerns.

Recent announcement of the Federal Reserve System that bonds of Farm and Home Loan Corporations would be acceptable at par as collateral for deposits of public monies in member banks was also hailed by the New York legislator as augmenting the marketability of the securities.

Referring to the cleaning up of tax situations made possible by functions of the corporation, the New Yorker declared conversion of every distressed mortgage means relief not only to embarrassed political subdivisions, but to thousands of unpaid employes thereof as well.

Jardine Replaces Kansas Treasurer

Accepts State Post Left by Indicted Official.

Topeka, Kans., Oct. 1 (AP).—Gov. Alf M. Landon announced today William H. Jardine, retiring Ambassador to Egypt and former Secretary of Agriculture, had accepted appointment as Kansas State treasurer to succeed Tom B. Boyd, resigned.

Landon said Jardine accepted by long-distance telephone from Washington.

Boyd, with Ronald Finney, broker, faces State charges in connection with the Kansas $1,000,000 municipal bond forgery scandal.

Corn Cut Aided In Price-Fixing Plan for Hogs

Wallace Confers Today on Proposal to Pay Those Slashing Both.

(Associated Press.)

Minimum price-fixing for swine, one of the major products of American farms, appears to have an even chance for inclusion in the Farm Adjustment Administration's newest commodity program for boosting farm buying power.

The proposal, laid before Secretary Wallace by hog and corn producers, has won closer attention than any other plan involving price-fixing brought before him. His decision will be made this week, with Wallace and George N. Peek, farm administrator, determined to get a hog-corn production control prgoram shaped during this time.

The plan finally adopted will likely bear a sharper expression of the Secretary's viewpoint than those heretofore worked out for cotton, wheat, tobacco and rice.

Talks Continue Today.

The committee conferred with Wallace Saturday and discussions will be continued today. Provisions of the plan include a campaign to obtain agreements from farmers to cut their corn plantings by 20,000,000 acres, or 20 per cent.

Payments to farmers would be on the basis of 30 cents a bushel of the potential yield of acres taken out of production. The farmers would have to agree to reduce acreage at least 20 per cent.

The farmers would be paid out of a fund to be raised by a processing tax of $2 per hundredweight on hogs, out of which would also be paid about $40,000,000 which the recent emergency purchasing program of little pigs and sows cost. The $2 tax would raise $200,000,000.

Corn and Hogs Linked.

Contracts would also be offered to hog producers, who are usually corn producers also, to reduce their production of swine. They would be paid $1 per hundredweight on all hogs weighing less than 220 pounds between next November 1 and June 1, 1934.

During this period there would be a minimum fixed price for hogs equal to prewar "parity" price. This would be about $8 per hundredweight, or substantially higher than present market price. The fixed minimum price would be less the processing tax and would be so graduated as to bring lower returns to farmers on heavy hogs in an effort to reduce aggregate tonnage.

American Exports Gaining This Year

First Six Months Showed Rise, Though Under '32.

(Associated Press.)

The U. S. Chamber of Commerce announced yesterday that American export trade took an upward trend the first half of the year. The rise started in February, with sharp increases in May and June, as compared with a downward trend a year ago.

The review attributes the rise to three factors—general improvement in business and purchasing power of important foreign customers, stronger competitive status of American exporters, due to dollar depreciation, and increased industrial activity at home. The chamber added:

"The total value of our exports for the first six months of 1933 amounted to $668,384,000, which was about 20 per cent below the value for the same half of 1932 and 63 per cent under the 5-year average."

Industrial Alcohol Made From Potatoes

Dublin, Oct. 1 (U.P.).—An industrial alcohol to be used as fuel for motor cars, as well as in dyeing, heating and lighting, has been developed from potatoes, and will be made a government monopoly, it was revealed today.

The estimated production cost is 6 pence a gallon.

Road Funds Shift To Relief Opposed

Highway Users Fear It Will Cut Employment.

Objection to diverting highway funds to public relief was laid before President Roosevelt yesterday by the National Highway Users Conference.

In a letter to the President, Roy F. Britton, conference director, said statements had been attributed to Emergency Relief Administrator Harry L. Hopkins favoring such diversion. Such a policy, the letter said, would lessen employment.

"The suggestion of Administrator Hopkins," it stated, "unless changed or clarified, may result in wholesale diversion of highway funds to unemployment relief by the States."

Shipping Probe Scope Widens

Alleged Propaganda to Be Studied Today After Woman's Story.

(Associated Press.)

The Senate committee investigating ocean mail contracts will swing from its study of ship subsidies today long enough to peer into alleged propaganda activities of the steamship lines.

For this purpose, Senator Black (Democrat), Alabama, committee chairman, has called R. J. Baker, secretary-treasurer of the American Steamship Owners Association, as a witness.

This phase of the inquiry, decided upon Friday at the close of the first week of hearings, had its inception in the testimony of a former school teacher employed by the steamship association, Mrs. Clara W. McQuown.

She testified she drew a salary of $200 a week. While serving the association, she testified, she was authorized by Chairman H. I. Cone, of the United States Shipping Board to lecture.

Mrs. McQuown told Black that Cone "would not have permitted me to speak unless I was employed" by the association.

Landslides Isolate Six French Towns

Floods Cause 20 Deaths; Damage in Millions.

Montpellier, France, Oct. 1 (AP). Six days of heavy rains over a wide area in southern France caused 20 deaths and several million dollars property loss from floods.

Roads, houses, railways, telegraph, telephone and power lines were damaged. Landslides cut off four villages in the department of Herault and isolated two others in the department of Gard.

The Herault, Orbe, Tarn and Loire rivers were out of heir banks.

Automotive Group Meets.

The Washington Automotive Trade Association will meet at the Racquet Club at 8:30 p. m. to consider the coming season's activities.

Pecora to Map New Bank Quiz

Special Counsel, Fletcher Confer on Resuming Probe Tomorrow.

(Associated Press.)

The result of months of digging into the books of leading New York banks will be outlined to Chairman Fletcher, of the Senate Banking Committee, today by Ferdinand Pecora, counsel, in preparation for the resumption tomorrow of the investigation into Wall street practices.

Fletcher and Pecora are expected to draft a program for the hearings which will be held for the next two months. Pecora has spent most of the last three months scrutinizing the books of Dillon, Read & Co., and probably will open the hearings with evidence of that firm's operations. Then he expects to go into the operations of the Chase Securities Corporation, security affiliate of the Chase National Bank.

WOODWARD & LOTHROP
10th, 11th, F and G Streets
Telephone District 5300

Men's CLUB BAGS

If you want a piece of luggage that is strong enough to stand hard use—light enough to carry — sufficiently roomy for apparel for week-end trips—then one of these club bags is exactly what you want. Topgrain cowhide, walrus, seal, or pigskin — with hookless fastener.

$12.50

LUGGAGE
FOURTH FLOOR

Before You Buy Your Coal
Or Any Other Oil Burner
Consult Us About the

McILVAINE OIL BURNER

Oil Heat Comfort

The McIlvaine method of home heating offers you unvarying automatic oil heat. The thermostatic control automatically governs the flow of both oil and air, gradually increasing or diminishing the flame as the temperature requires and maintaining an even heat in every room. Your house is not alternately overheated and chilled, because the McIlvaine flame is not turned on and off, or high and low. The flame is automatically adjusted to a size that will maintain an even temperature at all times with remarkably low oil consumption.

Let Us Actually Show You Why

McILVAINE Oil Burner
Gives Balanced Heat

It is the only burner having the correct heating principle, namely, positive electric graduated flame control to meet varying weather temperatures.

"There is absolutely no odor."
"Our floors are always warm."
"There are no disagreeable noises."
"We saved money heating with McIlvaine."
"The temperature of our house never varies, regardless of outside temperatures."
"Its operation is clean and sootless."
"We never have to call for service."
"It doesn't seem possible that an automatic device could be so mechanically perfect."
"We have used our burner seven years and it is working with the same perfect precision that it did when first installed."
"We never had a properly heated house before."

It is such statements as these that convince us that we are selling the only OIL BURNER on the market today which can be unreservedly guaranteed.

Let us tell you about this guarantee and the many other things about McILVAINE which prompt such praise.

THE SHULL SALES CORPORATION
Conduit Rd. & Eliot Pl. N.W.
Cleveland 5810 After 6 P. M., Cleveland 2638

Your Last Opportunity to Buy

ORIENTAL RUGS

at Lower than today's replacement prices
BECAUSE

We ordered our stock when the prices were 'way below—in April. This means a saving of 35 per cent to you.

Kind	Size	Replacement Price	Our Price
Keshan	10 ft. 2 in.x9 ft. 10 in.	$875	$510
Ant. Heriz	10 ft. 6 in.x13 ft.	900	525
Keshan	17 ft. 10 in.x9 ft.	850	485
Ant. Feraghan	17 ft. 6 in.x11 ft. 6 in.	750	490
SENNA	16 ft. 4 in.x12 ft.	950	600
Herati	10 ft.x11 ft. 6 in.	900	525
Ant. Mahal	16 ft. 11 in.x10 ft. 5 in.	525	325
Ant. Mahal	15 ft.x10 ft. 5 in.	475	310
Kermanshah	16 ft.x11 ft. 9 in.	900	650
Ant. Chinese	14 ft. 6 in.x11 ft. 10 in.	650	350
Tabriz	16 ft.x11 ft.	700	525
Ant. Kermanshah	16 ft.x11 ft.	650	425
Kermanshah	17 ft. 5 in.x11 ft. 2 in.	850	600
Kermanshah	14 ft. 10 in.x9 ft. 7 in.	700	495
Ant. Kermanshah	14 ft. 6 in.x9 ft. 6 in.	550	375
Ant. Khorassan	13 ft. 6 in.x9 ft. 6 in.	475	325
Samerkand	14 ft. 4 in.x9 ft. 4 in.	275	165
Keshan	14 ft. 3 in.x10 ft. 6 in.	560	480
All Keshans	9 ft.x12 ft.	375	279
All Kermanshahs	9 ft.x12 ft.	350	269
All Saroughs	9 ft.x12 ft.	285	229

A large variety of semi-antique and modern weaves in odd and scatter sizes.

Convenient Terms

Neshan G. Hintlian
Established 1917
1347 Connecticut Ave

UNION TRUST Company
OF THE DISTRICT OF COLUMBIA
Under United States Government Supervision

Schools in Washington

and vicinity have shaped their courses with a view of preparing the boys and girls of this section for college educations. Will *your* children be able to make the most of the advantages which are theirs?

Their future will be more secure if your family budget provides for regular deposits in a special "education fund" with UNION TRUST'S savings department.

Conservative Management
—Helpful Service

Southwest Corner Fifteenth and H Streets Northwest
WASHINGTON, D.C.

ONE CENT PER MILE

Round Trip
Autumn Fares

The Finest Season Of The Year For A Short Vacation

IT'S FASTER BY RAIL

Have more TIME and MONEY to spend at your Destination

GOING OCT. 6, 7, OCT. 8 (A.M. Trains) RETURN OCT. 14

Atlanta, Ga.	$12.80	Greensboro, N. C.	$5.45
Asheville, N. C.	9.55	Memphis, Tenn.	16.65
Augusta, Ga.	11.20	Nashville, Tenn.	14.90
Birmingham, Ala.	15.25	New Orleans	22.55
Charlotte, N. C.	7.60	Raleigh, N. C.	5.50
Chattanooga, Tenn.	12.40	Winston-Salem	6.30

Proportionate fares to other points
One Cent per mile for each mile traveled

REDUCED ROUND TRIP PULLMAN FARES

City Ticket Office 15th & K Sts. N.W. NAtional 1405-6
Depot Ticket Office Union Station NAtional 3700

Southern Railway System

WOODWARD & LOTHROP

Helena Rubinstein
brings beauty to everywoman

PICK-ME-UP BEAUTY KIT
$3.75

A smart black kit, lined with red checked waterproof material, with nine of Helena Rubinstein's scientific beauty preparations. Ideal for away-from-home cleansing and make-up . . . which means cleaner, better, healthier skin. Preparations in special sizes.

For Dry Skin

The "Pick-Me-Up" Kit Contains—
PASTEURIZED FACE CREAM SPECIAL
YOUTHIFYING TISSUE CREAM
SKIN TONING LOTION SPECIAL
BEAUTY GRAINS
HAND LOTION
RED CORAL ROUNGE EN CREME
RED CORAL LIPSTICK
PEACHBLOOM POWDER
EYELASH GROWER AND DARKENER
VALAZE CLEANSING TISSUES

For Normal or Oily Skin

The "Pick-Me-Up" Kit Contains—
PASTEURIZED FACE CREAM
SKIN CLEARING CREAM
SKIN TONING LOTION
BEAUTY GRAINS
HAND LOTION
RED CORAL ROUNGE EN CREME
RED CORAL LIPSTICK
PEACHBLOOM POWDER
EYELASH GROWER AND DARKENER
VALAZE CLEANSING TISSUES

TOILETRIES, AISLES 14, 16 AND 18, FIRST FLOOR

NEW SEASON
NEW CLOTHES
NEW PALER SKIN
AND—

A New COIFFURE

—give the most elated feeling. One must have a new way of wearing the hair . . . curls going up to meet the hat line . . . curls to sparkle at night with rhinestone stars and diadems.

How it curls—how it is cut, depends on one's type. Do come in and be studied, and discover new becomingness.

Eugene, Frederics Vita-Tonic, Realistic Croquignole, and Nestle Circuline Waves, modestly priced—

Bobbed Hair, $7.50 Long Hair, Long Hair, $10 front only, $7.50

HAIR DRESSING, SECOND FLOOR

Read The Post's New Classified Ads

First Lady to Reveal Social Plans in Week

Society Eagerly Awaits Announcement of Progress at Press Conference; Turkish Ambassador Leaves Today for Visit to Chicago.

Washington society is eagerly awaiting the return of the First Lady from New York. She will hold her usual press conference on Thursday at which it is expected she will tell her plans for the social season. Then, the diplomats and officials, who had not wished to compete with White House entertaining, will be enabled to make out their programs.

The Capital enjoyed last week and its gay water festivities so much that once again the fancy lightly turns to sports. This week the world series occupies the spotlight, with the baseball-minded members of the Cabinet and other official circles looking forward to brisk fall afternoons.

The Ambassador of Turkey, Mr. Ahmet Muhtar, accompanied by the Second Secretary of the Embassy, Ussaki zade Bulent, will leave today for Chicago. The Ambassador will remain there about a week before returning to the Capital. The Secretary will leave Chicago Thursday by plane for Los Angeles, where he will stop at the Ambassador Hotel.

The Ambassador of Belgium and Mme. May and their daughters, who have been abroad for the summer, will return to Washington the middle of the month.

The Minister of Austria and Mme. Prochnik are planning to go to Boston the middle of November for the marriage of the latter's sister, Miss Violet Emerson James, to Mr. Gordon Fairbanks Gilmore, of Buffalo. The engagement of Miss James was announced by her parents, Mr. and Mrs. Edward Preston James, in July. She has been a frequent visitor in the Capital and has many friends here. She made her debut in the Austrian Legation several seasons ago.

Minister of Sweden To Arrive This Week.

The Minister of Sweden, Mr. Wollmar Bostrom, sailed from Sweden on Wednesday and is expected to arrive in New York the end of this week.

The retiring Minister of South Africa and Mrs. Eric Louw will sail from New York November 11 for the minister's new post in Rome.

The Minister of Canada, Mr. William Duncan Herridge, will return to Washington from Canada the end of this week and will be joined by Mrs. Herridge and their small son the middle of the month.

The Attorney General and Mrs. Homer Cummings, who spent the week-end at their home in Greenwich, are expected to return to the Capital early this week.

The Undersecretary of State and Mrs. William Phillips have leased the home of the former Minister of Hungary and Countess Szechenyi. Count Szechenyi is now Hungarian Minister in London.

Mr. and Mrs. Phillips have spent the summer at their country home at North Beverly, Mass. Mrs. Phillips and their debutante daughter, Miss Beatrice Phillips, will join the secretary in Washington, later in the season. Once again the former Hungarian Legation will have an official debutante. Last winter Comtess Szechenyi was presented to society by her parents.

The Assistant Secretary of State and Mrs. Harry F. Payer have leased the home of Mrs. John R. William, on New Hampshire avenue, into which they have moved from Wardman Park, where they had occupied the apartment of Mr. and Mrs. Golden Donaldson.

The Assistant Secretary of the Navy and Mrs. Henry Latrobe Roosevelt will return to Washington today after spending the week-end in New York where they attended the wedding of Miss Alida Robinson to Mr. Kenneth Walker.

Federal Judge Wilbur Here From California.

Mr. Curtis Wilbur, former Secretary of the Navy and Federal Judge, of San Francisco, is in Washington and will be at the Willard while in the city.

Former Senator Hiram Bingham will return today from his home in Connecticut, where he has been with Mrs. Bingham and their family for a vacation. Mrs. Bingham will join him in their apartment on Sixteenth street later in the week.

Miss Dorothy S. Kurtz, daughter of Representative J. Banks Kurtz, of Pennsylvania, has arrived in Washington for an indefinite stay and is at Wardman Park Hotel.

The first football game of the season to be played at West Point was that between Army and Mercer Saturday afternoon. This match attracted many visitors to the post. After the game a tea dance was held at Cullum Memorial Hall.

Among the the Washingtonians who visited the academy were Miss Jocelyn Fleming, daughter of Maj. and Mrs. Philip B. Fleming, who was the guest of Col. and Mrs. Roger G. Alexander, and Mrs. Leon Ryder and her daughter, Miss Virginia Ryder, who were guests of Lieut. and Mrs. Philip M. Whitney.

Eli Bamford Smiths Off for New England.

Mr. and Mrs. Eli Bamford Smith, the latter well known in the Capital City's dramatic circles as Maud Howell Smith, leave today by motor for New England. They will spend some time in Jefferson, N. H., and later will go into Canada before returning to Washington on October 16, when Mrs. Smith will take part in final rehearsals for "Alice in Wonderland," to be given October 20 and 21, following many requests for its repetition since the first performance, in tabloid form early in September at the Washington Monument.

Mrs. Francis B. Loring and Miss Lydia Loring have returned to their home on N street for the winter.

Dr. and Mrs. S. R. Blatteis, of Brooklyn, will be at the Willard for a brief stay.

Mr. and Mrs. John F. Morrissey have left Washington for Atlantic City, where they are at the Claridge Hotel.

Mr. and Mrs. William Dieroff, of Melrose Park, Pa., are guests at Wardman Park Hotel for a brief visit.

Dr. and Mrs. Harry F. Davies, who have been visiting friends at Mattituck, Long Island, have returned to their home after a motor trip through New England, where Mr. Davies attended the convention of the Academy of Otolarangology in Boston.

Mrs. Thomas D. Addison and Mrs. Percy Wilkinson have closed Bathhurst, their home at Fairfax, Va., and opened their apartment in the Cordova. Miss Mary Jacqueline Wilkinson has returned to Gunston Hall to continue her studies.

Mr. and Mrs. Sammons Are Visitors From Chicago.

Mr. and Mrs. Wheeler Sammons, of Chicago, have been occupying a suite at the Wardman Park Hotel several days while in Washington.

Capt. and Mrs. R. S. Crenshaw, stationed at the Naval Mine Depot at Yorktown, Va., expect to be in Washington several days and are at the Willard Hotel.

The board of managers for the Episcopal Church Home at 3315 Wisconsin avenue will give its annual tea Tuesday from 3 until 6 o'clock. Assisting Mrs. William Channing Johnson will be Mrs. J. H. Calvert, Miss Constantine Abert, Mrs. J. E. Mayfield, Mrs. C. S. Ogilby, Mrs. G. Helen and Mrs. Herbert Kerslake.

Miss Cornelia L. Wailes, of New York City, arrived in Washington over the week-end and is at the Wardman Park Hotel for a short time.

Mrs. B. T. Simmons, widow of Brig. Gen. Simmons, who has just returned from her farm in North Carolina, is established in her apartment for the winter at 2400 Sixteenth street.

Mrs. Marshall O. Leighton has closed her summer home at Shore Acres, Mass., and is in Washington in her home on Upshur street for the winter.

Mr. and Mrs. George Marx will entertain at a tea dance at the Mayflower Hotel December 21 to introduce the latter's daughter, Miss Patsy Benton, to society.

Mr. and Mrs. Frederick W. McReynolds, and their daughter, Miss Alice Brooke McReynolds, have given up the apartment they have occupied the last two years on New Hampshire avenue and are again in their old home on R street, in Georgetown.

Mrs. Warren Joins Autumn Colony at Hot Springs.

Prominent among yesterday's arrivals at Hot Springs, Va., was Mrs. Charles Warren, of Washington and Boston. Mrs. Warren will remain with the autumn colony a few weeks.

Mr. and Mrs. John W. Murphy announce the marriage of their daughter, Catharine Murphy, to Mr. Francis Joseph Collins, September 25, at St. Gabriel's Church, the Rev. Joseph M. Nelligan officiating. The ceremony was followed by a nuptial mass.

The bride was attended by her sister, Mrs. Thomas Huewt Collins, of Richmond, and Mr. John Collins, brother of the bridegroom, was best man. Mr. and Mrs. Collins left for a trip to the Chicago Fair.

Miss Clara R. Saunders, chairman, and the members of the hospitality committee were hostesses at the first tea of the season, given by the Women's City Club at the clubhouse, 736 Jackson place, from 4 to 6 o'clock yesterday afternoon. Among those assisting were: Miss Aldene A. Barrington, Mrs. Viola M. H. Baker, Mrs. Katharine Hall Imperial, Miss S. Pearle Jencks, Miss Hortense Keables, Miss Portia M. Oberly, Miss Roberta Tull, Mrs. Ida M. Waggener and Miss Marjorie Webster.

Mrs. Nettleton, Daughter Here From Toledo, Ohio.

Mrs. E. A. Nettleton and her young daughter, of Toledo, Ohio, are here for a visit of several days and are at Wardman Park Hotel.

Mrs. P. A. Staples is in Washington, having come from her home at Havana, Cuba, and is at the Willard.

Mrs. John C. Boyd, of Washington, who arrived on the Berengaria, is at the St. Regis Hotel in New York.

Dr. and Mrs. Merton English will entertain at a tea dance at the Mayflower Hotel, December 28, to introduce their two daughters, Miss Mildred English and Miss Peggy English, to society.

Miss Harris Bride Of Dr. Aronstein.

The marriage of Miss Gertrude Leah Harris, daughter of Mr. and Mrs. Max Harris, to Dr. Charles Goodman Aronstein, son of Mr. and Mrs. Goodman Aronstein, took place yesterday at noon at the home of the bride's parents at the Embassy Apartments, with Dr. Abram Simon officiating.

The bride, who was unattended, was married in her traveling costume of brown faille and satin, with which she wore a small brown hat and matching accessories. At her shoulder was fastened a corsage of orchids.

Following the breakfast for the members of the immediate families, Dr. Aronstein and his bride departed on a motor trip. They will reside at Chatham Courts.

Dr. Aronstein is a graduate of Georgetown University and the Georgetown Medical School and is engaged in the practice of medicine here. Mrs. Aronstein attended George Washington University.

Mr. and Mrs. Clarence W. Scully are again settled in their San Francisco home. Mr. Scully attended a convention in Chicago in the summer and later paid a visit to Washington, his old home, before returning to California.

Mrs. Scully visited her parents, Maj. and Mrs. Dorrell McGowan, and her sister, Mrs. John M. Stahl, at Malibu, Calif.

Mr. and Mrs. David E. Finley are at the Westbury Hotel in New York.

West Virginia Society To Install New Officers.

West Virginia State Society of the District of Columbia will hold its first meeting of the season Wednesday at 8 p. m. at 2400 Sixteenth street, to install the following officers:

E. H. Nunnally, Huntington, W. Va., president, resident of Washington six years; vice presidents from each of the congressional districts, Representative Robert L. Ramsey, First District; Mrs. Jennings Randolph, wife of Representative Randolph, Second District; Mrs. Lynn S. Horner, wife of Representative Horner, Third District; Mrs. George W. Johnson, wife of Representative Johnson, Fourth District; Representative John Kee, Fifth District; Representative Joe L. Smith, Sixth District; John L. Bateman, recording secretary; A. E. Westrater, financial secretary; Col. William DeGrange, treasurer, and Mr. D. W. Gall, historian.

Miss Jacobi Picks Wedding Attendants

Marriage to A. D. Marks, Jr., Set for Saturday.

Miss Edith Constance Jacobi, daughter of Mr. and Mrs. Harold Jacobi, New York, has announced the attendants for her wedding to Arthur D. Marks, jr., son of Mr. and Mrs. Arthur D. Marks, sr., of Washington, which will take place Saturday evening at 7:30 o'clock. The ceremony and dinner dance will be held at Sherry's.

Dr. William B. Schwartz, Lawrence, Long Island, will officiate. Miss Jacobi's sister, Mrs. Arnold Schlossburg, of New York, will attend as matron of honor. Bridesmaids will be Miss Jane Rau and Miss Ethel Jacobi, of Washington.

Mr. Marshall Kaufman, of Washington, will be best man and the ushers will include Joel Kaufman, Emmanuel Schloss and William Sigmund, all of Washington, and Frederick Nassauer, of Baltimore.

After their wedding trip Mr. Marks and his bride will make their home in Washington.

First Lady's New Book Tells of Women's Work

Woman's contribution to modern progress is delineated by Mrs. Franklin D. Roosevelt in a new book, "It's Up to the Women," which will be off the press November 2, according to announcement of the publishers.

Two Attractive Debutantes

Hessler-Henderson, Inc.

MISS VIRGINIA MAYO, (top), daughter of Mrs. Pendleton Mayo, who will be presented to society this season by her mother.

MISS JANE CULBERTSON, daughter of Mr. and Mrs. William S. Culbertson, who will make her debut November 30 at her home on Connecticut avenue.

Culbertson on Bridge

Shortening the Closed Hand's Trumps.

Few Bridge players in the actual stress of play can completely vision the possibilities of making the Dummy the master hand—that is, in cases where the trump strength is evenly divided, deliberately accepting Forces in the closed hand and eventually using the trumps in Dummy to draw any adverse remaining trumps. Hands with this type of play occur frequently, and in my opinion are more frequently misplayed than any others at the Bridge table.

Recently Mr. Lewis Osborn, playing in a Duplicate game at the Deschappells Club, New York, found a way to make a Grand Slam contract by the simple process of making Dummy the master hand.

South, Dealer.
North and South vulnerable.

	♠ A Q 8 6 3 ♡ K J 5 3 ◇ 10 9 ♣ A 9	
♠ J 7 5 2 ♡ 10 9 8 6 ◇ 7 ♣ 6 5 4 3	N W E S	♠ K 10 9 4 ♡ 4 ◇ Q J 6 5 ♣ 3 2
	♠ — ♡ A Q 7 2 ◇ A K 8 4 ♣ K Q J 10 8	

The bidding: (Figures after bids refer to numbered explanatory paragraphs.)

South	West	North	East
1♣	Pass	1♠	Pass
2♡(1)	Pass	4♡(2)	Pass
4NT(3)	Pass	5NT(4)	Pass
7♡(5)	Pass	Pass	Pass

1—Although South has a very strong hand, he does not force because he has no fit whatever with his partner's bid suit. It is highly improbable that the bidding will stop here.
2—North has a very strong hand in support of the heart bid. His hand contains 3½ honor tricks and the Ace of the first suit bid by his partner, as well as four trumps to the King-Knave.
3—Assured of a fit, Mr. Osborn now uses the Slam convention.
4—North should bid seven here.
5—Even with North's Jump to game and later showing of two Aces, the bid of seven is too strong. Six should be bid.

West, hoping to deprive North and South of a ruff or two, opened the heart Ten, and when the Dummy went down on the table Mr. Osborn could see twelve certain tricks. One line of play would be to lay down the diamond Ace-King and plan to ruff a losing diamond in the Dummy. There is, however, a much better line of play that does not involve the same risk of loss, and this was the line adopted by Mr. Osborn. He won the Opening lead with the heart Knave in Dummy, and immediately led a low spade, which he ruffed in his own hand. He then followed with the Ace and Queen of trumps and reentered Dummy by leading a low club to the Ace. West's last trump was drawn by leading the heart King, and on the last trump lead Mr. Osborn discarded one of the losing diamonds. The Ace of spades was then led, and the remaining loser in the closed hand discarded. The Declarer returned to his hand with a club and cashed the remaining tricks to fulfill a well bid and well played contract.

TOMORROW'S HAND.

If you are playing the hand below at a contract of six clubs, and West opens the diamond Ace, what plan do you make for the subsequent play in order to realize your contract?

South, Dealer.
North and South vulnerable.

	♠ Q 6 ♡ J 9 6 5 4 ◇ Q J 8 5 4 ♣ A	
♠ 5 4 ♡ 8 3 ◇ A 9 7 6 3 ♣ 7 6 3 2	N W E S	♠ K 9 7 3 2 ♡ Q 10 2 ◇ K 10 2 ♣ 9 4
	♠ A J 10 8 ♡ A K 7 ◇ — ♣ K Q J 10 8 5	

The hand will be discussed in tomorrow's article.

(Copyright, 1933.)

Love of Talking Cost Her a Horse

Late Senator Clark Knew Woman's Failing.

The full value of words is known by few persons.

The presence in Washington of Senator Bennett Champ Clark, with his three young sons, Champ 2d and the twins, Marsh and Kimball, recalls the fact that the late Champ Clark, Speaker of the House of Representatives, was one of those gifted in this way.

A friend of the Clarks, a rather garrulous lady, was seated one day at the Speaker's right. She chatted incessantly, getting only monosyllables in reply. Finally, she noticed the Speaker's taciturnity, and said: "I'm boring you, Mr. Speaker. I'll stop talking for the rest of this meal."

With a twinkle in his eye, the Speaker replied: "Bet you a horse you can not stop talking."

She relapsed into silence for a minute. Then she began a gush of conversation again.

The Speaker looked up.

"Won my horse," he said.

Catholic Group Plans Concert For Charity

List of Patrons Includes Envoys From Japan and Austria.

A concert will be given at St. Patrick's Parish Hall the evening of October 18 for the benefit of the St. Vincent de Paul Society, a charitable organization that renders city-wide relief.

Mme. Edythe Marmion Brosius, nationally known concert harpist; Miss Minna Niemann, concert pianist, and J. Talbert Hazlitt, barytone, will appear.

Ambassador and Mme. Debuchi, of Japan; Minister and Mme. Prochnik, of Austria, lead the list of patrons, together with the Right Rev. Edward A. Pace, P. A., the Right Rev. John A. Ryan, Miss Mary V. Merrick, Mrs. Joseph Leiter, Mrs. Royal T. McKenna, E. H. Droop, Mrs. Charles P. Neill, Mrs. J. Garey Ord, Mrs. John Hagerty, Miss Mary Kolb, Miss Mary Elizabeth Donnelly, Miss Mary E. Clarke, Miss Eleanor Connolly, Mrs. John Cammack, sr., Miss Eleanor Brawnar, Miss Randall, Mrs. Pauline V. Beyer, Miss Ida Garrity, Miss Annie Murphy, the Rev. Dr. Maurice Sheehy, the Rev. Dr. Joseph Christopher, the Rev. Dr. K. Cartwright, Miss Louise Willcoxen, Miss Nannie Mitchell, the Misses Menke, the Misses Johnson, Miss Carrie Allan, Miss Elizabeth Melovich, Mrs. Melovich, Miss Elizabeth R. Young and Miss Helena Buckley.

Cabinet Wife Spurns Capital For Own Work as Lawmaker

Mrs. Ickes Spends Time Helping Indians When Not in Legislature.

That she is the wife of a Cabinet member under the new deal is as yet more or less incidental in the life of Anna Wilmarth Thompson Ickes.

As member of the Illinois Legislature and long-time patroness of the Southwestern Indians, Mrs. Ickes is a personality in her own right. Moreover, she is the mother of four grown children and has three grandchildren to whom she is devoted.

The Ickes' new home at 4880 Glenbrook road in Spring Valley was chosen with the idea of providing not only a restful suburban retreat for a hard-working Cabinet member, but as a place where children may romp.

Completely hidden from the road by towering trees and masses of shrubbery, it opens easily on all sides to sloping spacious lawns. A brook cuts through the estate.

Happy Over New Deal.

"I am tremendously enthusiastic about the present Federal situation, as I have observed it," Mrs. Ickes said Saturday in her first press conference since arriving in Washington earlier in the week.

Absorbed with her job and her hobby, she says she has had insufficient time to study intricacies of Federal governmental problems which properly concern her husband, Harold Ickes, Secretary of the Interior.

She admits she has been watching closely what is being done under the new administration for "her Indians," however, and is pleased with what she sees.

"There is now a most understanding set-up under John Collier, our new Indian Commissioner, from which we are hoping for great things out there in the Southwest."

For many years Mrs. Ickes has traveled and lived much in New Mexico and Arizona.

Tells of Needs of Tribes.

"The Pueblo Indians," she explained, "need a change in medical attention and education, and the Navajos need land and water. Far from being a 'vanishing race,' their number is increasing rapidly."

She recommended the appointment of Tom Dodge, an Indian, as head of the Navajo Tribal Council. She feels the government acted wisely in installing a man in whom the Indians themselves have complete confidence.

Poised and friendly, Mrs. Ickes submitted agreably to a cross fire of questions from nearly a score of newspaper women. She gave the impression of perfect candor and when she didn't know the answer, said so.

She made no secret of the matter that theoretical duties as Cabinet hostess will never induce her to give up her place in the Illinois Legislature. Her term does not expire until April, 1935. She declared herself a "dry."

"And always have been," she added.

Favors Local Option.

She is for local option in the matter of prohibition, is positively opposed to a return of the open saloon, yet finds the question of liquor control so complicated as to be difficult to discuss.

Touching on her legislative duties, she said:

"I have no intention of dropping out in the middle of an elective term. It would not be a very gracious gesture to my constituents."

Despite the fact she is Progressive Republican, as is her husband, and that her district went overwhelmingly Democratic in the last election, Mrs. Ickes was returned to office for a third term. She is one of three women legislators in Illinois.

The conversation continually reverted to the topic of the Southwest Indians, about whom Mrs. Ickes has just written a book, "Mesa Land," which will soon be off the press.

She described it as a history and romance of the Southwest, written for the purpose of interpreting, in the layman's terms, archeologists' answers to questions about the origin and traditions of the Navajo and Pueblo Indians. Into it she has woven knowledge of these tribes gained through many years of close association with them. She has a working knowledge of the Navajo tongue and speaks with the Indians in their own language.

Perhaps the thing that has pleased Mrs. Ickes most, of all her husband's official acts, has been the measures laid down to preserve the genuineness of the Southwest Indians' arts and crafts. Their work as silversmiths, particularly, had recently been exploited.

Shows Beautiful Work.

She exhibited a beautiful Navajo blanket which has been in her possession many years, as a sample of the remarkable work they do. Many of these blankets are valued at $500 and the Indians, becoming business minded, no longer wear their handicraft, but offer it for sale. Nor are they native about its worth.

"There is nothing child-like or credulous about these Indians," said Mrs. Ickes. "They are a wise people."

Mrs. Ickes received reporters in a spacious, cream-walled living room. She wore a tailored dark crepe jacket dress, outlined at the V-necked throat with narrow turnover coller of white.

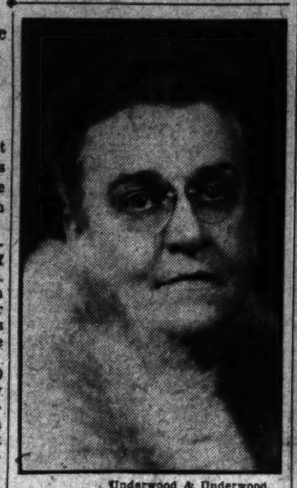

Underwood & Underwood.

MRS. HAROLD ICKES, wife of the Secretary of the Interior, takes time from her job as member of the Illinois State Legislature—where she is serving a third term—to come to Washington and make a home for her husband at 4880 Glenbrook road, Spring Valley. Her avocation is studying and befriending the Southwestern Indians.

Rally Day at Aldie.

Aldie, Va., Oct. 1 (Spl.).—The Union Sunday School at Aldie observed rally day today. R. L. Nixon, of Leesburg, spoke.

Atlanta Girl, Former District Man to Wed

Miss Wolff's Engagement to Mr. Young, of New York, Announced.

New York, Oct. 1 (Spl.).—Mrs. Bernard Wolff, of Atlanta, Ga., announces the engagement of her daughter, Miss Marian Hillyer Wolff, to Mr. John Maurice Young, of New York, son of Mr. and Mrs. John McLain Young, of Washington.

Miss Wolff's father was the late Dr. Bernard Wolff, son of Maj. and Mrs. Bernard Likens Wolff, of Virginia, and a grandson of Gov. James McDowell, of Virginia.

Mrs. Wolff's mother was the former Miss Marian Jean Hillyer, daughter of Judge and Mrs. George Hillyer, of Atlanta. Her sister is Miss Helen McDowell Wolff and her brother is Mr. Bernard Preston Wolff. Miss Wolff was educated at Washington Seminary and Hollins College in Virginia. She made her debut in Atlanta in 1930.

Mr. Young is a graduate of the Virginia Military Institute, class of '22 and of Harvard Graduate School of Business Administration, class of '24. He is a brother of Mrs. Donald Tisdale Babcock, of Los Angeles, Calif., and is associated with J. P. Morgan & Co. in New York.

Red Cross to Send Yule Kits to Troops

Service Men on Foreign Service to Get Gifts.

The Red Cross carries on!

With the news that the District Chapter of the American Red Cross will send Christmas comfort kits this year to soldiers, sailors and marines on foreign duty, comes a memory of wartime days, when these Christmas bags were sent overseas from Washington.

It is not generally known that among the hundred thousand distributed by the Woman's Naval Service on Christmas, 1917, one went directly to President Wilson.

The Christmas Cheer Bag, as the Woman's Naval Service, named its gift receptacle, was taken to President Wilson by his wife, honorary chairman of the Theodorus Bailey Myers Mason House, the war service house of that organization.

Mrs. Wilson told of the President's delight as he sat at his desk and fished out useful little gifts. Mrs. Wilson said he laughed boyishly when he came across a huge darning needle.

"First aid to the injured," he said, as he tried vainly to thread the needle and, in pantomime, mended an imaginary rip in his coat.

The Same VOGUE Cleaning With a New Phone Number.
CO. 4477
where quality and service is not sacrificed
"Home of the Special Process"
VOGUE CLEANERS
3008 14th St. N.W. Co. 4477

MATCHING LAMPS
SMART new China Boudoir Sets—Nite Table Lamp and pair of Dresser Lamps. Ivory with Green, Yellow, Rose or Blue colored stripes and hand-decorated Parchmentized Shades to match.
The Nite Table Lamp $5.00
The Boudoir Lamps $3.00 each
DULIN & MARTIN
CONNECTICUT AVENUE AND L
Gifts & Home Furnishings Since 1847

DINE IN A LOVELY INTOWN MANSION
THE PARROT
20th and R Sts. N.W., at Conn. Ave.
. . . Where surroundings are luxurious, cuisine perfect—but prices surprisingly reasonable . . . Luncheon, Tea, Dinner.
"Speaks for Itself"

RUG Cleaning
Thorough . . . Safe . . . Reasonable
Our method gets the dirt, brightens colors—makes rugs last longer. Let us clean your Rugs NOW . . . ask for prices.
CALL MR. PYLE
NA. 3257-3291-2036
Sanitary Carpet & Rug Cleaning Co., Inc.
106 Indiana Ave. N.W.

PIERRE
Luncheon 75c-$1.00
Table D'Hote Dinner $1.00-$1.25

CONN. AVE. AT QUE ST.
Pierrette
Plate Lunch Served Daily.
BREAKFAST ROOM OPENS TODAY
Prices Reasonable.

Attention School-boy Patrol

How would you like to have your patrol belt cleaned as white as snow...and have it done FREE, at that?
Just clip out this ad and phone us, and we will call for, launder and deliver your patrol belt. Remember, all you need is this ad...no money at all!
Call CONGER'S Laundry
District 9775

Electric Drier Will Halt Runs And Save Hose

Midget Device Also Will Keep White Gloves That Way.

By Ruth Anne Davis.

People who complain of hosiery expenses often are those who do not know how to care for what they have. They possibly do not realize the average pair of hose, which doesn't succumb to snags or runs, will wear from one to two months longer if carefully rinsed out after each wearing.

Gloves, which sooner or later turn from their bright whiteness to a nondescript dullness would retain their same new look if they were laundered often, carefully rinsed and dried.

A chorus of "Too much bother! Nuisance!" Are you thinking it may take only a few minutes for the washing but hours and hours for the drying? Right enough, unless you use modern and scientific methods! And what are they?

There's a perfectly splendid one sitting downtown in a G street store. It's a little clothes drier, which does the work by electricity. You can dry hose on it in 20 minutes, gloves in one hour. Or you might find it the very thing for quick and sanitary drying of baby clothes. Price $1.00.

Although no book of etiquette says so, there are three distinct courses to serving a simple drink. First, there's the uncorking of the bottle, which is effective when done with sweeping gestures; there's the actual pouring, which should be attended to with steady hands, and there's the actual raising of glasses to the lips, which needs no directions.

Now, in the first instance, to remove a cork in an effective manner naturally requires an effective cork. You might drop by a G street leather goods shop and see those surmounted with little bright-eyed Scotties. With one of these perched on the top of a bottle, you know the first course is coming off with a bang.

The satiny sheen of an evening dress may be matched effectively in milady's slippers, gloves and jewelry. She may be all aglitter with a soft shine from the tips of slippers to the top of her well-groomed coiffure.

An F street store has intriguing evening gloves in pink, white and black satin, very reasonably priced. There might be other pastel colors in later, but whit- ones are always good with any frock you choose.

Tossing our hats on the closet shelf, or hanging them over the bedpost, is the quickest way to ruin their shape and cover them with dust. We could use hat boxes, of course, and wrap our bonnets in tissue paper and tuck them carefully away, but not many of us will take the time or trouble.

A downtown store has some little velvet-covered hat stands which we can arrange in a row like so many tin soldiers along the closet shelf. They're a splendid solution to the hat problem, and not a bit costly. Yours for 19 cents.

Wouldn't you say offhand anything which used to sell for $4 and is now selling for $1 could stand looking into? And wouldn't you say that anything with a sweet scent and useful qualities always is worth having around? Well, then, you'll be interested to hear that a certain imported toilet water which falls in both categories is on display in a large department store.

For a black and white costume, black and white jewelry always is effective, but it's not always easy to find. However, there are some lovely pieces neatly arranged on the counter of a downtown store.

There's a pin, bracelet and necklace to match. Each one is designed with black beads, alternating with crystal clusters. There are two reasons why you might particularly like it: first, its unusual appearance; second, its adaptability to different costumes. We might add its price is reasonable.

Corduroy often has served for sport coats, hiking knickers and dressing robes, but now it's dedecidedly coming up in the world in its new guise of evening wrap. The fine ribs, short puffed sleeves and smart tucks just off the shoulders make it chic as chic can be. And its price of $5 places it well within reach of us all. It comes in Chinese red, brown, green and white.

We readily admit that the ingenuity of modern inventors is changing the looks of everything around us, but who would ever think it would extend so far as a salt shaker. Somehow, one always felt she could rely on the salt shaker to be just what it is and not anything more. But drop by a downtown store and see what's happened to the good old-fashioned salt shaker.

Here's an innovation that fairly brings tears to your eyes—salty tears—an innovation which looks at first glance like a modernized silo. It's constructed with a small glass tube set in a composition frame, and arranged so that you push a little lever, and gravity does the proper thing and pulls the little grains of salt through a bottom opening. Even if you don't plan to use it, you'll find the general idea quite interesting for a dime.

Call Ruth Anne Davis, of The Washington Post, National 4205, Extension 105, for further information. Or write, inclosing a stamped, addressed envelope.

Fashions of Grandmother's Day Are Theme Of Lively Style Skit at Friendship House

Seated on the trunk is Cleo Lewis, the girl who turned the pages of the album in the fashion skit, "When Grandma Was a Girl," presented Saturday night by the Girls Club of Friendship House, 326 Virginia avenue southeast. Framed in the doorway behind her is Bernice Anderson, pretending she's a picture of grandmother all dressed up for the party.

28th Season of Social Activities Launched; Classes Enroll.

Many Authentic Costumes Are From Wardrobe of Late Mrs. Diehl.

Period costumes dating back 100 years, ransacked from attics all over Washington, were brought to light Saturday evening in a settlement house frolic.

Fifteen members of the girls' club of Friendship House, 326 Virginia avenue southeast, minced and posed in resurrected elegance in a fashion skit entitled "When Grandma Was a Girl."

Residents of the southeast section, patrons of the settlement house, and friends from over the city, assembled in the historic Lafayette room of Friendship House to applaud the program.

Cleo Lewis, as the girl who turned the leaves in the old-fashioned album, may have been the leading lady of the piece, but she had lively competition from the "living pictures" who followed their turn, one after another, to step from a picture frame behind her.

Costumes Authentic.

Most of the costumes were from the collection of the late Mrs. Diehl, wife of the late Capt. S. W. B. Diehl, one time judge advocate general of the Navy. Others were obtained by advertising for them. All were authentic and complete to the last detail.

They were worn by the Misses Dorothy King, Katherine Childers, Camilla Belentende, Audrey Thrift, Helen Hart, Florence Crawford, Hazel Anderson, Josephine Fuller, Ernestine Millen, Bernice Anderson, Betty O'Brien, Mary King, Helen King and Frances Miller.

Dancing Follows Show.

The fashion show, which was followed by dancing, was the closing event of a three-day program launching the twenty-eighth winter season of social and recreational activities at Friendship House.

Today, Tuesday and Wednesday will see registration in the winter clubs and classes at the settlement house. In addition to Girl Scouts' work and athletic clubs, there are classes in singing, dramatics, dancing, story telling and sewing.

House Has Large Staff.

Lydia Burklin, who has been with Friendship House since 1909—five years after it was established in the colonial home of Mayor Smallwood, Washington's fifth Mayor—is head resident. Her staff includes seven full-time workers, 25 volunteer workers and a number of others who work part time.

It is estimated the lives of 1,200 people annually are influenced by the educational program of Friendship House.

The "day home" of the institution provides physical and educational care for children of working mothers ranging from infancy to high school age.

Let Me Dream.

By Katherine W. Smith.

Let me dream, but do not fail
To wake when the dream is done;
Let me love you now, but when
Your thoughts are with another one

Take me by the shoulders, look
Into my eyes and gently say,
"Although last night I loved but you,
I do not feel the same today."

Let me dream tonight, and love
You while I may, my dear, for when
You've wakened me, I know that I
May never dream or love again.

Church Has Flower Services.

Fredericksburg, Va., Oct. 1 (Spl.).—The Presbyterian Church here held its annual flower day services this morning. The flowers, donated, will later be sent to the Mary Washington Hospital.

The Family Marketer

Large, Firm California Tomatoes Are Here at Low, Local Price.

We extend our welcome to the rosy-cheeked California tomatoes which will begin to pour into the market today. Those which you are likely to encounter will please by their adaptability to the low price of the locals. You may buy large, firm tomatoes for 10 cents a pound, at the smaller ones at 3 pounds for 25 cents.

There still are a few locals left, holding their own very well with the California beauties. In bidding them farewell we might as well admit they've lived up to expectations this season, and we hope they'll be back in as good form next season.

Despite the fact that corn is getting more scarce, it seems to be cheaper, too. In the chain stores this morning you can buy it for 18 cents a half dozen ears. You will notice, however, how unfavorably these ears compare with those which came before. In some cases they're highly undeveloped.

Broccoli Holds Popularity.

Broccoli is the so-called belle of the season. It has taken the honors in both the wholesale and retail markets for popularity and already has made a record for itself this season for capriciousness. One day the price was thus and so, a day later it had dropped, another day and it was up again and so on. Not that the broccoli should have all the blame. With the weather vacillating from hot to cool, there was nothing the broccoli could do but treat the same measure in price. Hot weather means high broccoli, cool weather low.

Practically the same thing applies to Brussels sprouts. They, too, succumb to warm spells by turning yellow by the basketfuls. Dealers complain that sometimes it is difficult to keep them in stock all day without taking a heavy loss.

Yellow Squash a Nickel.

Yellow squash on the market today is the usual 5 cents a pound. But even at such a tempting price it is regarded as a poor seller. Compared to the larger, rougher, tougher looking Hubbard, at the same price, it compares most unfavorably in flavor. When yellow squash first came in you may remember they were delicious, but as the season progressed they became less and less the delicacies they had been.

Another spinach season is here and spinach abounds in plenty. The new crop is a good one. Wash your spinach carefully and cook it neither too long a time nor too short a time and you'll find it's very tender and tasty.

Papayas usually may be found in certain stores which cater to tropical fruits, but it's unusual to find them on the market in a general sort of way.

But don't be surprised this morning to see a few of them along the market aisle. Take one the size of a large canteloupe and it will cost you 59 cents.

Remember that regardless of color, when they give under light pressure of the thumb, they're ripe. They're delightfully easy to prepare. Simply cool and serve with lime juice.

What Today Means

"Libra."

If October 2 is your birthday, the best hours for you on this date are from 9:15 to 10:30 a. m., from 11 to 11:40 a. m. and from 4:20 to 5:30 p. m. The danger periods are from 2 to 3:15 p. m. and from 6:45 to 8:15 p. m.

Money profits should be greater than usual on this day, and less errors than generally occur will be evident in the handling of the coin of the realm. Women engaged in housekeeping will tend to revolt, and this factor should prove stimulating to restaurant trade. Men generally will be forgetful, and many a wife's birthday will be forgotten.

The child born on this October 2 may quite possibly prove to be a very annoying little one, the type who always "sticks his oar" into every situation. He will talk too much, often a lot of silly prattle, and he will seldom retire gracefully from the picture. "Spoiled beyond endurance" may prove descriptive of this little one, unless he is early put in his place. Bright and quite a mimic.

If October 2 is the date of your birth, you are perhaps the type of person who is quick to see the faults of others, but slow to recognize that you have many of your own. You are inclined to be a "knocker" both of people and of their ideas. Seldom does the offering of another meet with your approval, and never do you wholly accept the suggestion of another without bringing forth at the same moment a modification of some sort. You are very emphatic in your speech, you are inclined to be bossy and you can not be led. As a result, you are not a popular person at the office; socially, people get wise to you very quickly, and you have a large turnover of friends.

Born on October 2, you will succeed only if you can find work that will not keep you in close quarters with others. If you can be completely your own boss, so much the better. Unfortunately, you are probably not a person of ideas or of initiative, and you are perhaps destined to travel a rough road through life. Toward your mate you will not be loving; you will demand a great deal and give little in return. The women will make ambitious mothers and good ones, but they will rule their little ones with an iron hand rather than by love.

Successful people born on October 2:

Lyman Beecher, theologian.

Webster Wagner, inventor and manufacturer.

Charles Aldrich, editor and legislator.

Charles Pratt, merchant and philanthropist.

(Copyright, 1933.)

Australian Woman Leader Visits Here

Dr. Georgina Sweet Tours U. S. Planning Pan-Pacific Conferences.

The American Association of University Women gave a luncheon Saturday at its clubhouse, at 1634 I street northwest, for Dr. Georgina Sweet, Australian delegate to the August conference of the Institute of Pacific Affairs, in Banff, Canada.

Dr. Sweet has been touring cities in the North and East to discuss with officials plans for the future Pan-Pacific conferences. She will make stops in the West and in Honolulu on her way home.

"The object of the meetings," Dr. Sweet said, "is to increase the amount of knowledge, understanding, sympathy and friendship between women of countries in the Pacific. The work is considered primarily from the point of view of the family, with emphasis on the women of rural areas."

Dr. Sweet is president of the Australian Y. W. C. A. She stressed her interest in this organization, saying, "My special interest is in the tremendous facilities that both the Pan-Pacific Institute and the Y. W. C. A. offer for the cultivation of friendly international relations."

Just a Little Effort Makes Perfect Photo

Now's Time, With Sun-Tan Still Present, to Sit for Photographer.

Close to the heart of every woman who devotes time, thought and effort to looking her best, is the problem of immortalizing her particular achievement from time to time by means of proper photography.

With intelligent posing and correct use of lights, a good photographer can be kind to your face without subtracting from its individuality. Clever shadowing and judicious high-lighting interprets the features honestly, without unduly emphasizing those which fail of perfection. This is a more-to-be-desired type of pictorial representation than the kind which has to be retouched into anonymity.

Now Is the Time.

Back from your summer vacation, fresh, rested, perhaps a little sun-tanned, now is the ideal time to have this year's picture taken. A sun-tanned skin is a help to any photographer, since it high-lights so beautifully.

There is considerable difference of opinion as to what constitutes the ideal photograph. Many people appreciate a free translation, as it were, with features blurred into a misty ensemble; while others like a literal depiction, with everything boldly shown in black and white. The ideal, perhaps, is a classically simple photograph, which will continue being you long after the fads and fashions of today's coiffure and gown have passed into the limbo of forgotten or smiled-at things.

Up to Photographer.

Much depends upon the photographer, of course, in obtaining an honest, timeless and flattering picture. On the other hand, however, there is much you can do to help the cameraman.

You can wear a simple frock with becoming neckline, preferably with long sleeves. Bare arms distract the attention which should focus on face and hands. If the dress is of dark material, some contrast is essential, in the form of white collar or cuffs.

If it is an all-over, light-color material, the soft folds of the material will serve to catch the light and give character to the picture. Lace and embroidery, as well as patterned materials, are to be avoided. It is better to wear an accustomed frock than a new one, as the camera is uncanny in detecting the slightest vestige of self-consciousness.

In general, it is best not to wear jewelry, as it confuses what should be simple, forthright composition. And it is all too apt to "date" the sitting.

Be Careful of Coiffure.

Arrange your hair as you usually do, and if you wish to avoid the "fixed up" look, never go straight to the studio from the hairdresser's. The lines of the coiffure should be smooth and simple, with every hair in place.

Face powder should never be worn when sitting for a photograph, as it absorbs the light and flattens the modeling of the face. Natural tones of an unpowdered skin reflect the light, and make for subtle modeling and diffused highlighting. Rouge is best confined to the lips, and the eyebrows may be ever so lightly penciled. Eye shadow and mascara are permissable, if artistically handled.

Choose a day and an hour when you will not be rushed. Be completely rested and in a relaxed and happy frame of mind before you go near the photographer. Let him do the worrying about the posing. Just stay relaxed and, if possible, genuinely amused.

Simple Process Saves White Ties

Gentle Washing and Careful Ironing Is Secret.

Every woman likes to fuss around occasionally among her husband's effects, expressing thereby an affectionate concern half maternal, half wifely.

While the net result usually is a landslide business for cleaner and tailor, bootmaker and hatter, there usually is some little task she can perform herself.

She can personally superintend the restoration of his white evening ties.

It can be done by forming a warm lather of pure curd soap and water and immersing the ties, keeping them in their original shapes.

Rub each tie gently and squeeze the water out between the fingers, keeping the tie flat. Repeat the process twice, then give them a thorough rinsing in clear water. Now for a stiffening solution;

Six large lumps of sugar to one pint of water. Let the ties soak in this for 30 minutes, when they should be taken out and rolled in a clean cloth until she is ready to iron them. Place each tie between two handkerchiefs and use a very hot iron. When quite dry, iron them again between two sheets of tissue paper, first on the wrong side and finally on the right.

Cold Nipped in Bud By Hot Lemon Whey

Nipping a cold in the bud is the easiest, and, in fact, about the only way to cure it. You will probably save yourself 10 days or two weeks' disagreeable sneezing and snuffling, if, when you feel a cold coming on, you dose yourself with the following:

Heat a teacup of milk in a small saucepan. Add a tablespoon of strained lemon juice and sugar to taste. Heat the mixture until it curdles. Strain and serve very hot. The lemon whey is an excellent soporific and produces perspiration. Sherry whey is made by substituting sherry for lemon juice.

What's in Fashion?

Helpful to Large Women New Modified Fashions

Directed by Amos Parrish

Information as to where styles of the type illustrated and their variations are available in Washington will be given by the Fashion Department, The Washington Post, on request.

Mrs. Larger Than She'd Like To Be certainly has plenty to crow about this season. Even disregarding the moot question of the Mae West silhouette in which all her curves and plumpness come in handy.

When she hears phrases like "the smooth, natural shoulder—modified sleeve fullness—straight skirts—smoother surfaced silks—no exaggerations" and so on, she can well perk up and say "Fine for me!"

Some of the best dressed fashions of today are already more or less established as becoming to the large woman. Coat dresses with wrapped skirts, for example. And surplice closings, adjustable waistlines, straight panel seamed skirts with seams released in pleats for ease, revers and vestees.

Striped Furs.

The same thing holds true of coats. Striped furs such as mink and kolinsky are very much in fashion for coat collars. And not only do these stripes help lengthen—and therefore narrow—the figure, but the short hairs of these furs are most becoming to a large person.

The curly and flatter furs, such as Persian and caracul, are also helpful as well as high in fashion.

Then there's a fashion for no fur on the sleeves. This is fine for the large woman. It means no bulky look through the midsection of the body.

Good for Large Figures.

We've had sketched a dress and coat illustrating some of fall's fashionable details which are particularly good for large figures. In the dress note the contrasting vestee, soft draped revers and the modified sleeves. The coat is trimmed with striped fur in a long shawl which heightens, instead of broadening the figure.

There are so many other helpful fashionable details for women of this type, of course. Some of these we've had illustrated in our new leaflet planned especially for large women. The filled-in coupon and requested enclosures will bring it to you promptly.

Amos Parrish

Washington Post N. Y. Fashion Bureau.
500 Fifth avenue N. Y.

I inclose stamped, self-addressed return envelope and loose 3 cent stamp. Please send your leaflet, "Helpful Fashion Hints for Large Women."

Name .....

Street .....

City .....

State .....

(Copyright, 1933.)

Tomorrow: Formal frocks make you a grand lady.

Lafcadio Hearn Museum to Be Dedicated Soon

Americans and Japanese Honor Writer Who Turned Oriental.

Matsue, Japan (AP).—American donations have helped make possible the erection here of a museum dedicated to the memory of Lafcadio Hearn, the odd Irish-Greek artist in words.

Hearn first gained fame as a journalist in the United States in the eighties and ended a unique literary career in Japan, where he died in 1904 at the age of 54.

The museum, a simple wooden Japanese building costing only a few thousand dollars, is to be dedicated this month.

Matsue His Early Home.

Matsue (pronounced Mat-soo-eh) was chosen for the museum because it was in this picturesque town on the Sea of Japan that Hearn, newly arrived from America, made his first Japanese home, married his Japanese wife and began writing those essays on things Japanese which drew the attention of the Occidental literary world to this Oriental land.

For thousands of Western readers Hearn still is the supreme interpreter of Japan, although to the eyes of the ordinary foreigner visiting this country little remains of the land which Hearn described.

Born on Ionian Isles.

Hearn was born in 1850 on Leucadia, one of the Ionian Isles. His father was an Irish army surgeon, his mother a woman of the Greek Islands. He made his way to the United States in 1869 and for the next 20 years made a precarious living as a newspaper writer, mostly in New Orleans and Cincinnati. His wandering brought him to Japan in 1891 and here he found his spiritual home.

He married a Japanese woman, Setsuko Koizumi, became a Japanese subject and took the name of his wife's family. Much of his earlier enthusiasm for Japan yielded to disillusionment before his death in Tokyo in September, 1904.

Three Children Survive.

Hearn's widow survived in a humble home in a Tokyo suburb until February 18, last year, when she died, leaving a daughter and two sons, in whom the Japanese blood and environment largely has overcome the mixed European heritage of their father.

The Hearn household was almost entirely Japanese. The wife, in fact, never learned English, the language in which her husband wrote so glowingly of her native land, and Hearn, according to his contemporaries, never acquired more than an elementary smattering of Japanese.

Busy Mother Plans Quick Hot Luncheon

Macaroni, Stuffed Tomatoes, Salad, Good Dishes for School Child.

With fall house cleaning under way, curtains to be laundered and hung, a million and one other things to be done before cold weather arrives, it is something of a problem for a busy mother to know what to serve children for lunch these days.

Providing they live near enough to school, the hot home lunch is much to be preferred, even though it makes an extra burden for the mother.

There are many well balanced and nutritious dishes which are easily prepared and simple to serve. Among these are baked macaroni and canned asparagus, tomatoes stuffed with apple salad and vegetable salad.

In preparing the macaroni-asparagus dish, of eight servings, use 1 cup macaroni broken in inch pieces, 4 tablespoons butter, 3 tablespoons flour, 2¼ cups milk, 1 teaspoon salt, ⅛ teaspoon white pepper, ¾ cup grated American cheese, 3 teaspoons Worcestershire sauce, ½ cup mayonnaise, 2 cups canned asparagus cut in ¾-inch pieces, ¾ cup buttered bread crumbs.

Cook macaroni in boiling salted water until tender. Drain and rinse with cold water. Make a white sauce in double boiler with the butter, flour, milk, salt and pepper. Add cheese and stir until melted. Remove from fire and slowly add Worcestershire sauce and mayonnaise, stirring constantly. Arrange alternate layers of macaroni and asparagus in buttered casserole. Cover with sauce and buttered bread crumbs on top. Bake in slow oven until brown.

In preparing tomatoes stuffed with apple salad, you may use 6 medium tomatoes, ¾ cup celery finely cut, 2 tablespoons lemon juice, 1 tablespoon powdered sugar, dash of salt, ¾ cup apples, diced; ¼ cup pecan meats, broken; 3 tablespoons whipped cream and 3 tablespoons mayonnaise.

Place tomatoes, stem-end down, on crisp lettuce. Cut skin of each tomato down from center into several sections and scoop out a little of the tomato pulp from the top. Crisp celery by allowing it to stand in ice water. Drain and dry thoroughly. Add lemon juice, sugar and salt to apples, and chill 10 minutes. Add celery and nuts. Blend whipped cream and mayonnaise. Fold into fruit mixture. Pile salad lightly into tomatoes. Serves eight.

Vegetable salad can be made with 2 cups string beans, 2 cups cooked fresh peas, ½ cup cooked lima beans, 1 teaspoon onion, finely chopped, and one-third cup mayonnaise.

Cut string beans lengthwise and then crosswise in ¾-inch pieces. Add peas, lima beans and onion, and marinate in French dressing 30 minutes in ice-box. Drain thoroughly. Add mayonnaise and blend. Serve on crisp lettuce. Serves eight.

Dr. Mary Woolley Tells Peace Need

Says Women Playing Part for Disarmament.

Women are playing a real part in the fight for disarmament, according to Dr. Mary Woolley, president of Mount Holyoke College.

Dignified, and calm in the turmoil of a crowded dressing room in the Belasco Theater, Dr. Woolley, yesterday, told an informal story of the progress of the idea of disarmament in the minds of American woman. She was at the theater to address a disarmament mass meeting.

"I receive hundreds of letters from mothers all over the country telling of their interest in the work being done toward the prevention of war, and their hopes for the success of this work," she said. "They want to do their share in trying to keep their children off the battlefield, and are constantly asking me, 'What can I do? How can I help?'"

Dr. Woolley tells the inquirers: "Use your influence in your own group. Ally yourselves with organizations in your own community. Write to the senators and representatives from your State."

Besides the mothers, the young women of college age are vitally interested in this problem, Dr. Woolley said.

White Silks Require Careful Laundering

There is a technique for preventing one's white silk frocks, blouses or underthings from turning yellow from laundering.

Never hang them out to dry, but roll tightly away in a clean soft white cloth as soon as washed. Iron when nearly dry. Handled this way, they will never turn yellow.

THE NEW Jelleff's
What's in Fashion

Velvet Is Smart For Larger Women

DOLMAN SLEEVES *Are Back*

When the larger woman hears fashion-phrases about modified sleeves . . . moulded skirts . . . restrained waists, she says "fine for me." And here's a surplice-bodice velvet afternoon dress she'll adore, with a bias cut skirt (fullness eased in), a stunning rhinestone belt and a new fashion first . . . dolman cut velvet sleeves, intricately shirred to allow for the large upper arm. $29.75.

Sheer crepe-with-satin, or all-lace top dresses, in large women's sizes, also $29.75.

Black, oel grey, blue, brown.

Jelleff's—Third Floor.

Read The Washington Post's Comics to Start Every Day With a Smile

"Cap" Stubbs — A Very Busy Day! — By Edwina

LONNY — YOU GO 'ROUND AN' ASK EV'RYBODY ON TH' BLOCK IF THEY GOT ANY WORK TO DO —
GRAN'MA — ARE YOUR COOKIES DONE YET —
EACH OF YOU KIDS TAKE A BASKET — TH' COOKIES ARE TWENTY CENTS A DOZEN —
HERE RED — MISSUS JOHNSON WANTS HER BACK PORCH SCRUBBED — YOU TAKE THAT, AN' I'LL GO TO TH' SMITHS'S AN' BEAT THEIR SITTIN' ROOM RUG —
GEE! I BET IT WON'T TAKE LONG TO GET 'NUFF MONEY TO SEND LONNY TO TH' DOCTOR TO GET HIS LEG FIXED — WE HAD ALL TH' KIDS WORKIN' TODAY BUT SAMMY — HE'S TOO DELIKATE —
MY LAND! WELL, ISN'T THAT NICE.
The George Matthew Adams Service, Inc.

Walt Mason, Himself

Crime in Canada.

In Canada there's little crime, for justice is severe; the evil doer serves his time for many a weary year. The prisons there are not renowned as havens of repose; no gilded luxuries are found, no treats the convict knows. The wicked man goes forth to kill, some victim's skull to crush; and then they run him through the mill of justice with a rush. There are no weari-some delays, the sentence follows soon; and then the scaffold's beams they raise, and hang that poor gossoon. The bandit plies his sinful trade, by hope of gain inspired; his punishment is not delayed—law's promptness makes him tired. They flog him roundly for a time, with cruel leather thong; and he concludes a life of crime has features wildly wrong. And having flogged him they proceed to lock him in a cell, where he may sit and sweat and bleed, and moralize and yell. The same indecent speed is shown in all the courts of laws; when once a sinner's guilt is shown he feels the halter draw. Our criminals, those dead game sports, think Uncle Sam a friend; here they can monkey with the courts for years and years on end.

(Copyright, 1933.)

Today's Crossword

ACROSS.
1 Steering apparatus
5 Staff
8 Masculine name
12 Operatic solo
13 Native metal-bearing compound
14 Flower container
15 Metal
16 Legumes
17 Hewing tools
18 Amuses
21 By
22 Negative
23 Angry
25 Assemblages of cattle
28 Compass point
29 Snow runner
32 Gets up
34 Went swiftly
37 Sweet potato
38 Plural ending
40 Legal claims
41 Put out by legal process
44 As far as
45 Italian river
47 Weakening
52 Ardor
54 One who performs
55 Title of a baronet
56 Place
57 A king of Midian
58 Bone of the arm
59 Lacerated
60 Lair
61 Look to be

DOWN.
1 Abhor
2 Ireland
3 Scraped linen
4 Parent: colloq.
5 Part of a plant
6 Decree
7 Wanted
8 Cease: nautical
9 Not strict
10 On the ocean
11 Cozy home
16 Non-metrical language
19 Terminates
20 Symbol for sodium
24 Ancestral house of the ruling British dynasty
25 Dried grass
26 Historical period
27 Hoarfrost
30 Range of knowledge
31 Small fishes
33 Withdrew from a political union
35 Place of sacrifice
36 Tumultuous disorder
39 Endeavored
42 Place where a trial is held
43 At an inner point
45 Animal's skin
46 Part of a minstrel show
48 Deposit of mineral
49 Small body of land surrounded by water
50 Baseball team
51 Unit of weight
53 Air: comb. form
58 You and me

YESTERDAY'S ANSWER.

T	R	A	D	E	R		S	W	A	R	D	
R	E	V	I	V	E		M	E	L	E	E	
E	V	E	N	E	D		A	B	E	T	S	
P	I	N		R	A	F	T		S	P	A	C	E
A	L	G	A		N	O	T	E	D		I	R	E
N	E	E	D	S		R	E	L	E	A	S	E	
			I	T	S		R	I	N	S	E	
C	A	N	T	E	E	N		D	Y	E		M	A
O	D	E		E	R	O	S	E		A	M	I	D
M	O	A		P	R	O	A			E	N	D	S
E	R	S		A	S	P	S		S	T	O	L	E
T	E	S	T	A	T	E		A	P	T		R	E
			I	C	E		C	L	E	A	T	
S	M	E	L	T		L	A	T	E	R	A	L	
C	O	L	T		S	A	N		R	E	B	E	L
A	B	A		P	I	P	E	D			L	E	A
L	I	T	T	E	R		L	E	A	S	E	
P	L	E	A	S	E		L	E	R	O	T	
J	E	R	M	O	N		A	R	A	B	S	

(Copyright, 1933.)

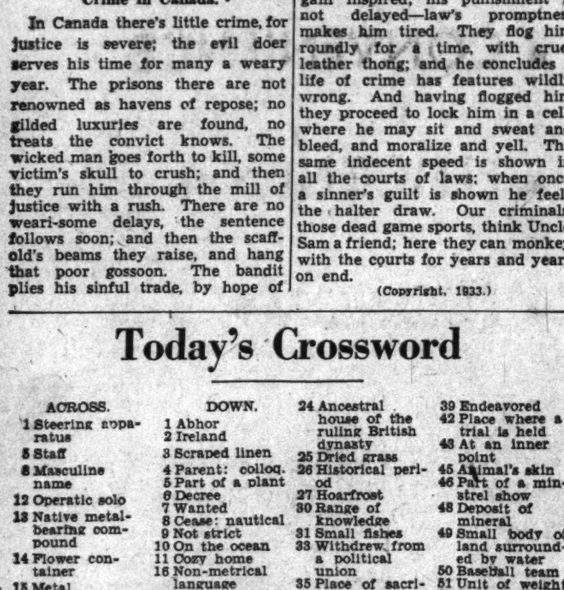

Napoleon and Uncle Elby — By Clifford McBride

YES SIR, THERE'S ONE I'M PROUD OF! SHOT IT MYSELF! PICKED IT OFF WHILE IT WAS GETTING A DRINK!
10-2
WHICH MAKES YOU SOME SORT OF HERO, NO DOUBT. IF THE GOVERNMENT WOULD TEACH DEER HOW TO SHOOT, WE WOULDN'T NEED ANY GAME LAWS TO PROTECT THEM!
(C) Arthur J. Lebrs

The Gumps — In Townsend's Boots

WE LEFT TOWNSEND ZANDER JUST EMERGING FROM THE CELLAR OF THE OLD FISHERMAN'S CABIN, WITH A BLOOD-CURDLING SOUND COMING TO HIS EARS — THE DISTANT BAYING OF THE BLOOD-HOUNDS — THERE WILL BE NO ESCAPE THIS TIME, UNLESS — HIS BRAIN WORKS LIKE LIGHTNING — HE SCHEMES OUT A NEW AND CRAFTY PIECE OF DEVILTRY —
—30—
10-2
LISTEN, OLD MAN — I'VE DECIDED NOT TO STAY OVER NIGHT AFTER ALL — I'VE GOT TO LEAVE RIGHT AWAY —
JUST AS YOU SAY, STRANGER — BUT YOU'RE WELCOME TO STAY —
I THINK I CAN MAKE IT THROUGH THE SWAMP ALL RIGHT — BUT I NEED A PAIR OF BOOTS — I'LL TRADE YOU THESE SHOES OF MINE FOR YOUR BOOTS AND GIVE YOU TWENTY DOLLARS BESIDES —
OH, I WOULDN'T TAKE YOUR MONEY, STRANGER — THESE BOOTS AIN'T WORTH ANYTHING — YOU CAN HAVE 'EM —
THERE — A PERFECT FIT FOR BOTH OF US — NOW IF YOU'LL JUST START ME ON THE WAY, I'LL BE MOVING RIGHT ALONG NOW —
'TAINT MORE THAN FOUR MILES THROUGH THE SWAMP — I'LL GUIDE YOU ALONG DOWN TO THE TRAIL —
I SURE WOULDN'T WANT NOTHING TO HAPPEN TO YOU, FRIEND —
SIDNEY SMITH
THE POOR OLD FISHERMAN, SLIGHTLY DEAF, DOES NOT HEAR THE BLOOD-HOUNDS DRAWING CLOSER EVERY MINUTE —
Reg. U. S. Pat. Off.; Copyright, 1933, by The Chicago Tribune.

Dixie Dugan — Business — By J. P. McEvoy and J. H. Striebel

DIXIE'S CURIOSITY GETS A HEAD START WHEN SHE GOES TO THE WANT-AD COUNTER TO PLACE AN AD FOR HER FATHER, WHO IS SEEKING A BUSINESS TO INVEST HIS MONEY IN — FOR JUST AHEAD OF HER ALTHOUGH HE DOESN'T SEE HER, SHE OVERHEARS A HANDSOME YOUNG MAN PLACING AN AD OFFERING TO DISPOSE OF "AN OLD ESTABLISHED CONCERN INHERITED BY A GENTLEMAN WITH NO TASTE FOR BUSINESS".
GEE — THAT'S JUST WHAT I'M LOOKING FOR!
SO I'M DEARIE! — ISN'T HE THE HANDSOMEST THING!?
— OH — I MEANT THAT AD I JUST HEARD HIM PLACE OF A BUSINESS FOR SALE — SEE, HERE'S TH' AD I'M PLACING, OF A BUSINESS PROPOSITION WANTED —
WELL — YOU CAN ANSWER HIS AD AND MAYBE HE'LL ANSWER YOURS — AND YOU NEVER CAN TELL WHAT MIGHT HAPPEN —
WANT-ADS BRING ALL SORTS OF RESULTS
Metropol Syndicate, Inc., N.Y.
J. STRIEBEL

Dick Tracy — (Copyright, 1933, by the Chicago Tribune.) — The Mayor's Friend

TRAPPED! TRACY'S PLAN FOR CATCHING THE CITY'S RACKETEER BOMBERS HAS BORNE IT'S FIRST FRUIT...
SO THIS STORE IS JUST A "FRONT" TO CATCH US GUYS, EH? ONE OF YER SMART TRICKS, EH?
CERTAINLY, "SLIP" BUCKLEY!
10-2
YOU SEE — WE'RE GOING TO BUST YOU RACKETEERS IF IT TAKES ALL WINTER! I HAD THIS STORE PUT IN HERE WITH MISS TRUEHEART IN CHARGE KNOWING YOU BIRDS WOULD COME IN AND TRY TO "JOIN HER UP" THEN WHEN MISS TRUEHEART PUSHED THE SIGNAL BUTTON UNDER THIS COUNTER WHICH WAS CONNECTED WITH HEADQUARTERS... IT WAS EASY ENOUGH TO DROP IN AND NAB YOU.
TWENTY MINUTES LATER IN THE MAYOR'S OFFICE.
PARDON MY BREAKING INTO OUR CONVERSATION, JIM, BUT THAT CALL WAS FROM CHIEF BRANDON! THEY'VE CAUGHT THE FIRST OF THE RACKETEER BOMBERS RED-HANDED! AND THEY WANT ME TO DROP OVER AND SEE THEM!
GOOD!
WELL I'LL BE TODDLING ALONG, ED, AND I WISH YOUR ADMINISTRATION ALL THE LUCK IN THE WORLD IN DRIVING OUT THESE RACKETEERS.
THANKS, JIM! YOU KNOW I'VE OFTEN THOUGHT THAT IF YOU WERE BACK IN POLITICS AGAIN INSTEAD OF BEING RETIRED LIKE YOU ARE, YOU'D BE A BIG HELP IN CLEANING OUT THESE GANGSTERS! YOUR KIND ARE FIGHTERS. WELL, SO LONG.
WHO IS THIS FRIEND OF THE MAYOR??

Baby Mine

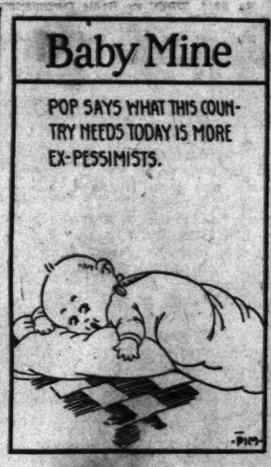

By Ham Fisher

Joe Palooka — Woman's Wiles

KNOBBY IS TORN BETWEEN TWO EMOTIONS. HIS DEEP AFFECTION FOR JOE AND HIS MAD INFATUATION FOR JUNE. THE CANNY JUNE, USING ALL A BEAUTIFUL WOMAN'S WILES, DOES NOT INTEND TO LET HER BIG MOMENT GET AWAY. SHE HAS GIVEN HER MAID INSTRUCTIONS TO HAVE THE TELEPHONE RING.
10-2
I'M WORRIED T'DEATH ABOUT TH' KID, JUNE! I CALLED HIS HOME AN HE AINT WENT THERE.
OH PARDON ME, DEAR. THE TELEPHONE'S RINGING.
YES, THIS IS JUNE — HELLO TOMMY — OH NO, TOMMY — I CAN'T GO DEAR — OF COURSE I LIKE YOU — BUT I'M IN LOVE, I ONLY GO OUT WITH KNOBBY.
THAT WAS TOMMY GRAVEL JR. THE RUBBER HEIR AND POLO PLAYER. HE'S MADLY IN LOVE WITH ME — OH BOTHER, THERE'S THE PHONE — PARDON ME, DEAR.
NO, COUNT — I WONT BE ABLE TO GO TO THE CLUB TONIGHT — WELL WAIT A MINUTE — I MAY BE ABLE
SAY!! I'M TAKIN YOU — WHAT'TA YA MEAN — YA MAY BE ABLE??
WELL, SUGAR DARLING — YOU SAID YOU MIGHT GO AFTER JOE.
NERTS, IF HE'S SAP ENOUGH T'DO ME A TRICK LIKE THAT, HELL COME BACK AN BE TICKLED T'DEATH.

Minute Movies — (All rights protected by the George Matthew Adams Service. Trade Mark Registered U. S. Patent Office.) — By Ed Wheelan

WHEELAN SERIAL
KIDNAP MYSTERY
EPISODE 21
AT EXACTLY NOON, ACCORDING TO INSTRUCTIONS IN THE SECOND "KIDNAP LETTER", GEORGE GAINES AND HIS FATHER RELEASED THE BALLOON BEARING THE $50,000.00 RANSOM MONEY
WELL, SHE'S OFF, DAD! LET'S SEE WHAT HAPPENS NOW!
15 MINUTES LATER
LOOK, GEORGE, LOOK! THERE'S A PLANE GOING AFTER IT!
THAT MUST BE THE KIDNAPER'S AGENT, DAD! SEE.. HE'S GOT IT NOW !!
AFTER PULLING IN THE "RANSOM BALLOON", THE PLANE TURNED AND SOON DISAPPEARED IN THE DISTANCE
WELL, ALL WE HAVE TO DO NOW, SON, IS TO SIT TIGHT AND SEE IF THEY RETURN BOBBY TO-MORROW NIGHT AS THEY PROMISED !!
NOT LONG AFTERWARDS A HYDRO-PLANE LANDED IN SHELTON BAY NEAR A SMALL CABIN
JOE FOX-HALL, THE PILOT, MOORED THE PLANE AND MADE HIS WAY TO THE CABIN
GEE, THAT WAS A CINCH! IT WORKED PERFECTLY!
AS THE AVIATOR ENTERED THE CABIN HE RECEIVED THE SHOCK OF HIS LIFE
10-2
HELLO FOXHALL! DROP THAT MONEY AND THROW UP YOUR HANDS!!
NOW WHAT?

Catholic Boys Form New Club In Arlington

Knights of Columbus Back Group to Have First Meeting Friday.

ARLINGTON COUNTY BUREAU OF THE POST.
Tel. Cla. 809. Clarendon, Va.

Organization of the Columbus Club, sponsored by Edward Douglas White Council, No. 2473, Knights of Columbus, of Clarendon, is rapidly progressing. The first meeting will be Friday night at the knight's hall.

Many boys of 10 to 18 have sought membership, and application blanks are being distributed among all Catholic boys within jurisdiction of the council.

A football team, basket ball, swimming, bowling, dramatic, musical, debating and other activities are planned. The new organization is approved by the Rev. J. A. Curran, pastor of St. Charles' Church, Clarendon, who is on the committee of knights directing the club.

In addition to election of officers, the first club meeting will feature special entertainment. All Catholic boys of 10 to 18 in Clarendon, Cherrydale and Falls Church are invited. W. J. Cavanagh, experienced as a Boy Scout master, will be the club's Big Brother, assisted by the following committee of Knights of Columbus: A. A. Moore, chairman; Thomas J. Manning, J. A. Shaw, Thomas J. Crack, Eugene Shreve and the Rev. Father Curran.

Club Meeting Tonight.

The Arlington County Woman's Democratic Club will meet tonight at Clarendon. Proper method of marking the ballot in Tuesday's election on repeal will be explained.

Bar Meets Today.

The Arlington County Bar Association meets at the courthouse at 2 o'clock today.

Utilities Body to Meet.

The Public Utilities Commission of Arlington County meets tonight at the courthouse.

Woman's Club to Meet.

Entertainment will feature the meeting of the Arlington Woman's Club this afternoon in the Arlington Community Hall. Following a luncheon at 1 o'clock, Mrs. M. G. Good, of Washington, will give a travel talk, "Following the Fleet."

Golden Wedding Day Celebrated

Post Staff Photo.

MR. AND MRS. W. F. GALLOWAY,
who yesterday celebrated their fiftieth wedding anniversary. Mr. Galloway, 78, and his wife, 75, have lived here several years with their daughter, Mrs. A. J. Cahoon. They came to Washington from West Plains, Mo. They have one other daughter.

Mrs. Ben Shreve, a soloist of the National City Church of Washington, will sing and Mrs. Mildred Echols, pianist, will play. The president, Mrs. C. E. Miles, will preside.

P.-T. A. Groups Named.

The executive committee of the Parent-Teacher Association of the Henry Clay School at Lyon Park announces these standing committees: Program—Mrs. P. M. Chichester, Mrs. Leonard Jones, Mrs. A. R. Hamilton and Miss Charlotte Hagan; publications—Mrs. A. R. Hamilton, Mrs. D. O. Boyer and Mrs. F. M. Sherwood; playgrounds—Miss Dolly Smith, J. H. Dixon, O. L. Day; membership—Mrs. A. C. Swartzel, A. R. Scott, Miss Dolly Smith; finance and budget—A. D. Adams, C. K. Lewis, Mrs. C. D. Crist; hospitality—Mrs. J. N. Dixon, Mrs. Floyd Smith, Mrs. S. Davis; publicity—W. M. Whitlock and Mrs. L. O. Regimbal.

Dry Repeal Believed Assured in Fairfax

Voters of Fairfax County show no enthusiasm over the repeal election tomorrow. Little effort is being made to get out a large vote. The wets seem to have taken more interest in instructing voters how to mark the ballots.

Apparently most voters have decided how they will vote, as repeal of the eighteenth amendment and the State prohibition law seems assured.

Red Cross to Meet.

The Takoma Park branch of the Red Cross will meet at 11 a. m., Thursday, in the Presbyterian church, announced Mrs. Bernard A. Chandler, chairman. Luncheon will be served by members of the Ladies' Aid Society. Sewing garments and making surgical bandages will be the work for the day.

Vote Expected To Near 4,000 In Alexandria

Both Wets and Drys Have Spread Sample Ballots; Bogus Money Charged.

THE WASHINGTON POST BUREAU.
907 Prince St., Alexandria, Va.
Phone Alexandria 523.

Alexandria is expected to poll a heavy vote tomorrow, when two repeal questions, with separate ballots, are to be voted on. The polls will open at 6:05 a. m. and close at 5:50 p. m.

The Young Democrats Club of Alexandria has distributed sample ballots, showing how they are to be marked. Persons desiring to vote for repeal of the eighteenth amendment will simply scratch out the line on the proper ballot reading "Against ratification" (against repeal). On the back of this ballot are 60 names, 30 for ratification (for repeal) and 30 against atification (against repeal). The voter will not scratch these names.

On the second ballot—for or against repeal of the State prohibition law—a person desiring to vote for repeal of the State law will simply scratch out (a) "Continuation of State Prohibition" and leave standing the line marked (b) "A Plan for Liquor Control."

The dry forces of the city also have sent out informative ballots, showing how to vote against repeal.

There are 5,686 qualified voters in Alexandria, and it is predicted 3,500 to 4,000 ballots will be cast.

Bad Bill Alleged.

Accused of passing counterfeit $10 bills, Ambrose Collier, 30, who gave his address as Hyattsville, was held by Alexandria police last night.

Detective Sergeant Sims, who arrested him, said a shopkeeper had caught Collier with bad bank notes shortly after he had given one in payment for a small purchase.

U. D. C. Envoys Named.

Miss Sara Eddington is chairman of the delegation from the Mary Custis Lee Seventeenth Virginia Regiment Chapter, United Daughters of the Confederacy, to attend the thirty-eighth annual convention of the Virginia division, U. D. C., in Richmond tomorrow. Other delegates and alternates selected are Mrs. Charles W. Howell, president; Mrs. Robinson Moncure, Mrs. J. R. Eddington, Mrs. James S. Smythe, Miss Mary E. Gorman, Mrs. Margaret F. Bailey, Mrs. Mark L. Price, Mrs. J. Lovell Willcoxen, Mrs. Charles M. Shepperson, Mrs. Carroll H. May. The chapter will meet tonight to complete plans for attendance at the convention.

D. A. R. to Meet.

Mrs. John P. Chadwick will entertain the October meeting of the Kate Waller Barrett Chapter, Daughters of the American Revolution, Wednesday evening, at her home at Herbert Springs.

Porter to Speak.

Chief Porter, drillmaster of the Washington Fire Department, tonight will address the Alexandria Fire School being conducted by Chief James M. Duncan, in the Alexandria High School.

Guild Will Gather.

The Alexandria branch of the Needlework Guild of America will meet tomorrow evening in Lee Camp Hall.

Red Cross Plans Drive in Fairfax

1,200 Members to Be Goal in November Canvass.

House-to-house canvass will be made in November by the Fairfax County Chapter of the American Red Cross, it was decided at a meeting of the county executive committee in the courthouse of Fairfax, Va. At least 1,200 members will be sought.

Mrs. Russell A. Lynn, chairman, outlined need for funds because of economic conditions.

Dr. W. R. Devins, county dental clinician, and Mrs. Fannie Lou Seamens, county health nurse who are conducting dental work in public schools of the county, explained need of funds for dental work where parents are unable to have it done. The chapter voted to contribute $50 to such cases. It also voted $25 for treatment in a case recommended by Mrs. Eleanor W. Aud, county superintendent of public welfare.

Silver Spring O. E. S. To Hold "1933 Night"

Guests of honor at "1933 Night," which will be celebrated by the Silver Spring Chapter of the Order of Eastern Star at the Masonic Temple Wednesday night, will be Miss E. Cecil Traband, Upper Marlboro, worthy grand matron, and Clarence Harmeyer, of Baltimore, worthy grand patron of the Grand Chapter of Maryland.

Flag Exercises Open School

700 Witness Ceremonies on St. Michael's Grounds in Silver Spring.

Flag raising exercises and addresses by clergymen of the archdiocese featured the formal opening of St. Michael's Parochial School in Silver Spring yesterday afternoon. Approximately 750 persons witnessed the ceremonies on the school grounds.

Preceding the program a parade was held, in which the Boys Holy Comforter Band of Washington, cadets of St. John's College, school children and various Catholic organizations of the District and county participated. The Washington General Assembly, Fourth Degree, Knights of Columbus, acted as guard.

Addresses were made by Lacy Shaw, president of the Montgomery County Commissioners; the Rev. William W. Noonan, O. M. I., of Washington and Mgr. Eugene Connelly, of St. Peter's Church, Washington.

Address of welcome was by the Rev. Thomas A. Calnan, pastor of St. Michael's Church. The Rev. C. O. Rosensteel, pastor of St. John's Church, Forest Glen, gave the invocation. The school children sang patriotic and sacred songs.

The ceremonies were participated in by the children of the school led by Sergt. Coffey of the Army Medical Center, Walter Reed Hospital, donor of the flag for the Holy Name Society of the Army and Navy.

George W. Kennedy acted as master of ceremonies and Eugene Ruppert and Capt. F. L. Hewitt were on the reception committee.

Maryland U. Stockman Resigns for Farm Post

Kenneth A. Clark, for eight years animal husbandman for the University of Maryland, has resigned to become manager of a group of farms in Frederick County, Director Thomas B. Symons announced yesterday.

Daniel E. Wright owns the farms Clark will manage.

Shirt Factory Opens Today at Laurel, Md.

The Rosenbloom Shirt Co., Baltimore, will open a shirt factory in Laurel today in the old E. Rosenfeld Building, site of a similar enterprise for many years.

Donaldson's store is receiving applications for the 50 jobs available for women.

Sermon to Tell Of 1863 Pastor

Hyattsville Minister Will Discuss Pioneer; Clinic Planned.

The Rev. D. Hobart Evans, pastor of the First Presbyterian Church of Hyattsville, Md., will preach next Sunday morning on the life of the Rev. Francis Makemie, who in 1863 organized several Presbyterian Churches on the Eastern Shore.

A free clinic for disease of the chest will be held by the Maryland Tuberculosis Association October 10, in the county building in Hyattsville. Dr. John E. O'Neill will conduct the clinic.

The new Men's Democratic Club of Laurel, will meet Friday night at Ward's Clubrooms, when new members will be admitted.

Takoma Group to Meet.

Community League of Takoma Park, Md., will meet tonight at 8 p. m., at the home of President S. E. Blassingham, 206 Holly avenue. Mr. Blassingham said committee assignments will be the principal business.

HOME DELIVERY *of* The Washington Post *Offers* NEW

- CONVENIENCE
- EFFICIENCY
- ECONOMY

SERVICE to its readers is the underlying principle of the program of improvement that was instituted by The Washington Post on June 13.

An improved system of delivery is now accompanied by a price reduction from 70c per month to 15c per week for daily and Sunday editions.

The price of the paper on the street and from honor-racks will remain at 3c for daily issues and 5c for Sunday editions. Those who secure the advantages of home delivery will therefore save 8c per week or $4.16 per year by having The Post delivered to their homes.

Unusual efforts have also been made to provide guaranteed delivery of The Post by 7 a. m., every morning. Individual service will be given to those who through accident or other circumstances do not find The Post at their doors at the appointed time.

Carrier Boys will make their collections weekly in order to maintain a close personal contact with their subscribers and to receive suggestions and criticism to aid them in better meeting the wishes of their customers.

It is necessary to phone NAtional 4205 to start daily delivery of The Washington Post to your home tomorrow morning.

The Washington Post

The Washington Post's Daily Legal Record

Friday, September 29, 1933.

Court of Appeals.

No session; adjourned from day to day. Assignment for Monday, October 2:

Special Calendared Cases.

No. 5846. WREC vs. Radio Commission, et al. Attys., G. E. Strong—Panney Neyman, P. D. P. Spearman.

Nos. 5896 and 5917. WJJD vs. Radio Commission. Attys., P. M. Setzer, C. S. Smith—Panney Neyman, B. S. Fisher.

No. 5948. Peak, &c., vs. Calhoun. Attys., W. W. Bride, T. G. Walsh—Russell Morris.

No. 5956. Ickes vs. Virginia-Colorado Development Co. Attys., N. R. Margold, Charles Fahy, V. H. Wallace—Louis Titus, C. L. Frailey.

No. 5963. Woodson vs. Deutsche, Gold & Silber, &c. Attys., T. F. Rhodes, Roy St. Louis, H. B. Cox—R. H. Wilmer, D. L. Hatch.

No. 4964. Ex rel. Simons vs. Hines, &c. Attys., G. P. Langford—Leo A. Rover, John J. Wilson, B. L. Guffy.

No. 5965. Naylor vs. Mealy. Attys., N. A. Dobbins—A. M. Heron.

No. 5970. Toney vs. U. S. Attys., W. M. O'Connell—Leo A. Rover, Roger Robb.

No. 5986. Goll, Inc., et al. vs. D. C. Attys., Ringgold Hart—W. W. Bride, E. W. Thomas.

No. 6008. Long vs. Ansell. Attys., J. E. Davies, A. F. Busick—B. T. Ansell.

District Supreme Court.

Chief Justice Alfred A. Wheat and Justice F. Dickinson Letts presiding until Monday, October 2; William W. Stickney, motions clerk.

Assignment Commissioner's Office.

Daily assignment, equity cases, Tuesday, October 3:

No. 14. Naples vs. Naples et al. Attys., M. J. Lane—M. E. McCathran.

No. 15. Collins vs. Collins. Attys., F. J. Rice—C. F. Johnson.

No. 19. Speck vs. Speck. Attys., M. Walker—H. F. Hawken.

No. 20. Wong vs. Wong. Attys., Lambert, Yeatman, Canfield—O'Shea, Burnett, Goldstein.

No. 21. Mandel, administrator, vs. Coe, commissioner. Attys., C. R. Allen—T. A. Hostetler.

No. 27. Rinaldi vs. Rinaldi et al. Attys., R. Neudecker, J. M. Boardman.

No. 28. Rowe vs. Rowe et al. Attys., R. Neudecker—F. J. Kelly, V. B. Lowrey.

No. 32. Fauth vs. Fauth. Attys., G. L. Munter—D. W. O'Donoghue, jr.

No. 34. Krueger vs. Coe, commissioner. Attys., N. Littell—T. A. Hostetler.

No. 37. Danzenbaker vs. Danzenbaker. Attys., R. A. Cusick—W. A. Coombe.

No. 39. State Planters Bank & Trust Co. vs. Hare et al. Attys., Douglas, Obear & Douglas—Toomey & Toomey, Leckie & Sherier, C. E. Quinn.

No. 43. New York Life Insurance Co. vs. Hogan. Attys., McKenney, Flannery & Craighill—J. A. Thompson.

No. 45. Robinson vs. Robinson. Attys., M. J. Lane—P. W. Austin.

No. 48. Wolfe vs. Cunningham et al. Attys., C. R. Springston—Darr & Darr, W. J. Lambert.

No. 52. Fletcher vs. Brennan et al. Attys., A. Wilson, T. R. Maddox, M. A. Flynn—Burkart & Quinn, A. L. Newmyer.

No. 53. Potts vs. Potts. Attys., A. C. Krouse, J. J. O'Leary—J. N. Halper, J. C. Foster.

No. 54. Lincoln National Bank vs. McLeod, executor. Attys., G. P. Williams—Darr & Darr.

No. 55. B. P. Saul Co. vs. Moore et al. Attys., T. F. Burke, C. P. McClue—J. W. Maher, R. E. Hinton, A. M. Heron, C. C. Carwood, Dan Partridge 3d.

No. 56. Ryan vs. Union Bank & Trust Co. et al. Attys., E. F. Downing, G. A. Berry—F. T. Fuller, E. M. Martin.

No. 57. Stretmater vs. Stretmater et al. Attys., R. H. Yeatman, G. D. Horning—R. Neudecker.

Law Proceedings.

No. 83693. U. S. A. ex rel. Thaddeus R. Wilkinson et al. vs. Frank T. Hines, administrator; rule returnable October 11. Attys., William Wolfe Smith—Leo A. Rover, J. W. Wood.

No. 80549. Julius I. Perser vs. American Security & Trust Co., trustee; motion to extend time of filing bill of exceptions granted and extended to October 10. Attys., W. Sullivan—McKenney, Flanery & Craighill.

No. 83093. Arthur R. Atwood, receiver, vs. Helen K. Munhall; judgment against defendant by default for $20,000 with interest and costs. Atty., Brice Clagett.

No. 82681. Security Savings & Commercial Bank vs. Daniel D. Dreslin; judgment against defendant by default for $1,527.45 with interest and costs. Attys., Perser & Edelin.

No. 81119. Ruth Downing vs. Howard University; order of September 27 set aside and vacated. Attys., Robert C. Handwerk—Howard & Hayes.

No. 80691. Lawrence A. Brooks vs. Sol A. Simmons et al.; time of filing bill of exceptions extended to October 19. Attys., John S. Barbour, S. R. Prince, jr.—Henry I. Quinn.

No. 2857. Lien: Home Credit Co. vs. Benjamin Allen et al.; judgment of condemnation against Theodore Michael as garnishee for $4.25. Attys., Frank B. Hoffman.

No. 82389. Joseph Moaca, &c., vs. William Oshinsky et al.; jury sworn and verdict and judgment for plaintiff for $900 without interest or costs forthwith. Attys., Jacob N. Halper—Henry I. Quinn.

Equity Proceedings.

In re Potomac Savings Bank; order for deposit of bonds; order for sale of certificate of deposit. Atty., Ross H. Snyder.

No. 58673. Irving F. Purnell vs. Helen L. Purnell et al.; order for custody and maintenance pending hearing. Atty., W. H. Mondell—Ray Neudecker, J. M. Boardman.

No. 56068. James Blackistone vs. Edith A. Blackistone et al.; motion for alimony continued to October 26. Attys., Nita S. Hinman—Russell Morris.

No. 83663. General Electric Co. et al. vs. Commissioner of Patents; Conway P. Coe substituted for defendant. Attys., F. G. Toye—T. A. Hostetler.

No. 49180. Elizabeth G. Lybrand vs. Daniel O. Lybrand; rule returnable October 10. Atty., Richard A. Harman.

No. 52711. Roxcena L. Durgy vs. William J. B. Davis; rule returnable October 9. Attys., Nita S. Hinman—Joseph A. Nacrelli.

No. 56173. J. S. Copenhaver & Son et al. vs. Lynn Concrete Corp.; rule discharged with leave to amend petition in 30 days. Attys., Bernard G. Ostmann, Joseph Arenoff.

No. 55840. Thomas H. Johnston, individually and as trustee, vs. Samuel M. Acken et al., individuals and as trustees; cause dismissed. Attys., D. Edward Clarke—William J. Hughes, jr., Thomas H. Patterson.

No. 54549. Eugene Chapman vs. Lillian Chapman; final decree for absolute divorce. Attys., Nathan A. Dobbins—Franklin Wilson.

No. 55893. Nannie G. Loomis vs. Herbert A. Gill, trustee, et al.; rule returnable October 6. Attys., Robert H. and George H. McNeil—Whiteford, Marshall & Hart.

No. 2147. District in re Franklin Street; verdict ratified and confirmed. Atty., W. W. Bride.

No. 2181. District in re Alton Place; order overruling objections and exceptions. Attys., W. L. Fowler et al.

No. 56242. Josephine Kuhn vs. John G Kuhn; rule returnable two days. &c. Atty., George E. McNeil.

No. 56080. Walter A. Johnston et al. vs. David H. Brown et al.; order of publication. Attys., Syme & Syme—James C. Wilkes, J. E. Artis.

No. 55975. Stella Mary Carres vs. Louis Carres; rule continued to October 2. Attys., Goldie S. Parego—A. E. Brault.

No. 56155. Little Art Shop vs. The Commercial National Bank et al.; Harry Schermerhorn appointed substitute trustee. Attys., Samuel M. Boyd—A. Leo Craighill.

No. 52921. Teunis F. Collier vs. Edward Harding; bill dismissed. Atty., Lowry N. Coe.

No. 13629. Lunacy in re Harry R. Hutton; report of auditor approved.

No. 55995. Wm. H. Saunders Co. vs. Jacob Shapiro et al.; rule returnable October 19; order changing caption of bill. Atty., James E. Shifflette.

No. 54004. William E. Leahy, trustee, vs. Mount Vernon Realty Corporation et al.; order of publication. Attys., E. M. Toland—Whiteford, Marshall & Hart.

No. 52163. Roy Aronstein, jr., vs. Carolyn B. Aronstein; final decree for annulment. Atty., W. R. Lichtenberg.

In re Departmental Bank; order authorizing compromise of claim. Attys., Colladay, McCarraghy, Colladay & Wallace.

No. 56103. Thelma Bassler Bickford vs. Robert Bickford; rule returnable second day. Attys., W. R. Lichtenberg—Earl H. Davis.

No. 50410. Belle Austin Burden vs. Charles H. Burden; rule continued to October 17. Attys., Ray Neudecker, J. M. Boardman—H. Clay Espey.

Nos. 55094, 55053, 53369, 53913, 53867, 54796, 54750, 54784, 54202, 54434, 54402, 53672 and 53866. William B. Penniman, Carleton Ellis, W. B. D. Penniman, William R. Saltrick, Frank B. Root, Robert Wakersham Stimson; No. 54750, W. R. Saltrick et al. vs. W. B. D. Penniman, Theodore F. Bradley et al., W. R. Saltrick et al., Carleton Ellis et al., E. W. McCullough, Carleton Ellis vs. Roberson; each case, Conway P. Coe substituted for defendant Robertson. Atty., Sol Shappirio.

Assignment for October 2:
Mr. Chief Justice Wheat presiding.

Motions.

Administration No. 44298. In re estate of Francis La Fleschе.

No. 53391. Pinkett vs. National Benefit Life Insurance Co.

No. 56198. Tietz vs. Tietz.

Rules.

Nos. 83160, 83159, 83158, 83157, 83156. D. C. Commissioners vs. Nippert.

No. 56120. Phillips vs. King et al.

Nos. 83114, 83115, 83116, 83117, 83118, 83119, 83120, 83121, 83122, 83123, 83124, 83125, 83126, 83127, 83128, 83129. D. C. Commissioners vs. Poole et al.

No. 56162. Lybrand vs. Shipley.

No. 83221. Rasmussen vs. Hoover.

No. 56212. Bates vs. Bishop.

Nos. 83227, 83228, 83229, 83231, 83232, 83233. D. C. Commissioners vs. Cullinane et al.

Lunacy No. 14440. In re Frances A. Monkabe.

No. 56115. In re Dist. of National Retirement Association.

No. 53138. Thompson vs. Sternberg et al.

No. 56234. American Fid. Loan Corporation vs. La Rue Chemical Co.

Probate Proceedings.

Mr. Justice F. Dickinson Letts, presiding.

Estate of John B. Lindner; will filed, dated January 29, 1931.

Estate of Hugh Edgar Saltsman; will filed; dated August 5, 1926; will filed, dated October 28, 1925.

Estate of Stella O'Brien Golbhart; petition for probate of will and letters testamentary. Atty., D. W. O'Donoghue jr.

Estate of Neal J. Halpin; petition for letters for administration. Attys., Smith & Martin.

Estate of William Murray Black; petition for probate of will and letters testamentary. Will filed, dated April 30, 1932. Atty., G. M. McKee.

Estate of Charles B. Love; order continuing rule to October 11, 1933.

Estate of Emmett E. Peters; petition for letters of collection. Atty., C. B. Garnett.

Estate of Louise Fanning Colburn; will filed, dated August 29, 1933; petition for probate of will and letters of administration c. t. a. Atty., F. Stohlman.

Estate of Rollo Stone Jackson; petition for probate of will and letters testamentary. Atty., P. P. Myers.

Criminal Court.

Mr. Chief Justice Alfred A. Wheat presiding; Richard J. Kirkland, clerk.

The court was engaged in hearing lunacy matters.

No. 53670. U. S. vs. Louis Golden; robbery; sentenced to penitentiary three to five years.

Nos. 53663 and 53664. U. S. vs. Samuel Smith; each case housebreaking and robbery; sentenced to penitentiary three to five years, each case to run consecutively.

Nos. 53650, 50470 and 50471. U. S. vs. Raymond H. Myers; violation section 826-b, D. C. code; Nos. 50470 and 50471, probation revoked and sentenced to three years in penitentiary, to run concurrently; No. 53650, sentenced to penitentiary one to two years, to run concurrently with No. 50470.

No. 53516. U. S. vs. John Alexander; housebreaking and larceny; sentenced to penitentiary one to two years.

No. 53652. U. S. vs. James Bailey; violation section 826-b, D. C. code; sentenced to penitentiary eight months to one year and one day.

No. 53612. U. S. vs. Edward Diggs; robbery; sentenced to penitentiary three to five years.

Nos. 53613 and 53614. U. S. vs. Edward E. Diggs; robbery and section 29, U. S. penal code; sentenced to penitentiary three to five years to take effect at expiration of sentence in No. 53612; No. 53614, sentenced to penitentiary two to five years, to run concurrently with No. 53612, and pay a $100 fine.

No. 53640. U. S. vs. Leonard Fields; violation section 834, D. C. code; imposition of sentence suspended and placed on probation for two years. Atty., A. A. Andrews.

No. 53665. U. S. vs. Bernard D. Johnson; housebreaking and larceny; sentenced to penitentiary one to two years, to run concurrently with sentence now serving from Police Court.

No. 53635. U. S. vs. Carl R. Lonnerbean and Roy C. Spain; housebreaking and larceny; sentenced to penitentiary six months to one year and one day.

No. 53422. U. S. vs. Garfield Selby; robbery; plea guilty to petit larceny; imposition of sentence suspended and placed on probation for 18 months. Atty., J. J. Wilson.

No. 53634. U. S. vs. Benjamin F. Taylor; housebreaking and larceny; sentenced to penitentiary two to three years.

No. 53672. U. S. vs. Buford Findley and Michael Viglinoci; first degree murder; each defendant committed on indictment.

Indictments Returned Friday, September 29.

William Johnson, Walter H. English, Wm. C. Davis, Theodore W. Hunt, Daniel W. Thompson, Frank Hill, Melvin White, Robert A. Johnson, Lewis Tuten, Fred H. Edelkamp, Edward Brown, Albert Brewer, Walter Weaver adn Harold Nevitt, joy riding; Leroy Goldie, joy riding and grand larceny; James H. Harley, grand larceny and joy riding; James H. Harley, Joseph R. Proctor, Roland Long, Theime Lewis Keller, Irving Lee Wells, Myrtle Kinard, Ardel J. Proctor, Benjamin A. Proctor, grand larceny; Howard Butts, Charles L. Haines, Alex McCray, Gabriele Schiavonia, Ray Wooden, Llewellyn H. Huff, Edna Hodges, James A. Roulhac, Willie Lee Banks, &c., Percy E. Vernon, jr., Robert A. Johnson, Lewis Tuten, Robert W. Carr, Wilson Owens, Harrison E. White, Harry Cooper, George Mahoney, Bernard Turner, Milton B. Cureton and Herbert H. Beckwith, housebreaking and larceny.

Edna Harrison, Clarence Harrison, Henry L. Anderson, Dewey Percy, Aubrey S. Freeman, John Hughes, Lovel Twiggs, Emmett Handy, John Palmer, Vincent Segretti, Mary E. Segretti, Martha M. Hensley, Les Andrew Whitehead, robbery.

Henry A. Lyles, John Davis, Oscar Jones, George Brantley, assault with intent to commit robbery.

Cephas Pendergrass, James Quarles, Lucille Oliver, Clarence Swann, assault dangerous weapon.

Louis B. Bord, assault intent commit rape.

Frank Jordon, Harry McKay, Walter Edw. Farnsworth, Harrison act, &c.

Wm. H. Graham, perjury.

Paul J. Lehr, &c., embezzlement, &c.

Robert E. Hollingsworth, Hermos J. Franche, Herbert Priestly Brock, false pretenses.

E. Burke Cissell, Bernard P. Nimro, embezzlement.

Henry Maxwell Wolfe, forgery and uttering.

Leonard E. George, Virgle Davis, Richard J. Brinker, Charles K. Brinker, Elsie A. Cannon, conspiracy.

Nick Romano, violation section 151, penal code.

Mike Borrelli, Louis Rolando, Arthur Blazzie, conspiracy.

Jack E. Dubeau, Joseph H. Tams, violation section 194, penal code.

A. H. Welton, Gustave C. Hertz, violation section 215, penal code.

Pearl L. Gray, violation section 235, penal code.

Jack Shearer, pandering.

Ruby Smith, Leonard Lewis, Buford Findley, Michael Viglinoci and Max Polte, murder first degree.

Ignored.

William Reed, James Warren, Charles Rogers, &c., Charles Brown, &c.; Edward W. Reeves, Tim A. Lusbkert, Wm. Reed, Benjamin E. Nettles, Marie Williams, Charles Kennedy, Wm. O. Vick, Mable Stanley, Arthur Barren, Charles E. Lackey, Sam Hunter, Wallace Heart, Julius Pearsall, Louis Willard Long, Bernard Turner, James W. Richards, James Hutchinson, George Simmons, James Cafoe, John B. Catoe, Carlena Tolson, Virginia Adkins, Earl Jenn, Dorothy Ennis, Ruth Rogers, Charles Johnson, jr., Mack McMahon, &c.; Alice Elizabeth Posey, Calendar Turner, Hermos Franche, James Carl Bourne, Wm. C. Galleher, jr.

Lawsuits.

No. 83269. U. S. A. ex rel. Thaddeus R. Wilkinson, et al. vs. Frank T. Hines, administrator of veterans' affairs; mandamus. Atty., William Wolf Smith.

No. 83270. Clara Huysentruyt vs. James S. Adams, et al.; note, $6,000. Attys., Hogan, Donovan, Jones, Hartson & Guider.

No. 83271. Edward C. Seibert vs. Alfred L. Geiger, administrator c. t. a., &c.; account, $584.83. Attys., Edward Stafford and W. Clark Taylor.

No. 83272. Jessie E. Seibert vs. Alfred L. Geiger, administrator c. t. a., &c.; account, $500. Attys., Edward Stafford and W. Clark Taylor.

Docketed Judgments.

No. 2955. The Haughton Elevator & Machine Co. vs. Willard Apt. Co., Inc.; judgment Municipal Court, $257.15. Atty., R. D. Daniels.

No. 2956. Jacob Gomprecht and Jane Bennesche, &c., vs. Rachel Behrend, also known as Mrs. Charles Behrend; judgment Municipal Court, $329.10. Attys., Perser, Edelin & Perser.

Equity Suits.

No. 56242. Josephine Kuhn vs. John G. Kuhn; limited divorce. Atty., George E. McNeil.

No. 56243. Gladys Edwards vs. William Edwards et al.; absolute divorce. Atty., Edmund Hill, jr.

No. 56244. S. Dorothy Troiano vs. Michael F. Troiano; maintenance. Atty., David Hornstein.

No. 56245. Margaret Hardwicke Eacho vs. Richard Lee Eacho; maintenance Atty., L. A. Block.

No. 56246. Clarinda Martha Medbery vs. James Frank Medbery et al.; absolute divorce. Atty., Saul G. Lichtenberg.

No. 56247. Eleanor Patterson vs. Peroline Perkins Wallach, administratrix, et al.; to declare lien. Attys., Louis G. Caldwell, Arthur W. Scharfeld.

No. 56448. Georgetown Gaslight Co. vs. Heirs of, &c., Addison Brooke Gladman et al.; to quiet title. Attys., Wilton J Lambert, Arthur G. Lambert.

No. 56249. Greybar Elec. Co. vs. Harman Eng. Co.; injunction. Attys., Frank K. Nebeker, George C. Ober, jr.

Saturday, September 30, 1933.

Court of Appeals.

No session. Adjourned from day to day. Assignment for Monday, October 2, special calendared cases:

No. 5846. WREC vs. Radio Commission et al. Attys., G. E. Strong—Panney Neyman, P. D. P. Spearman.

Nos. 5896 and 5917. WJJD vs. Radio Commission et al. Attys., P. M. Setzer, C. S. Smith—Panney Neyman, B. S. Fisher.

No. 5948. Peak, &c., vs. Calhoun. Attys., W. W. Bride, T. G. Walsh—Russell Morris.

No. 5956. Ickes vs. Va. Colo. Dev. Co. Attys., N. R. Margold, Charles Fahy, V. H. Wallace—Louis Titus, C. L. Frailey.

No. 5963. Woodson vs. Deutsche Gold & Silber, &c. Attys., T. F. Rhodes, Roy St. Louis, H. B. Cox—R. H. Wilmer, D. L. Hatch.

No. 4964. Ex rel. Simmons vs. Hines, &c. Attys., G. P. Langford—Leo A. Rover, John J. Wilson, B. L. Guffy.

No. 5965. Naylor vs. Mealy. Attys., N. A. Dobbins—A. M. Heron.

No. 5970. Toney vs. U. S. Attys., W. M. O'Connell—Leo A Rover, Roger Robb.

No. 5986. Goll, Inc., et al. vs. D. C. Attys., Ringgold Hart—W. W. Bride, E. W. Thomas.

No. 6008. Long vs. Ansell. Attys., J. E. Davies, A. F. Busick—B. T. Ansell.

District Supreme Court.

Mr. Chief Justice Alfred A. Wheat and Mr. Justice F. Dickinson Letts presiding until Monday, October 2; William W. Stickney, motions clerk.

Assignment Commissioner's office.
Assignment for Tuesday, October 3:

Equity Cases.

No. 14. Naples vs. Naples et al. Attys., M. J. Lane—M. E. McCathran.

No. 15. Collins vs. Collins. Attys., F. J. Rice—C. F. Johnson.

No. 19. Speck vs. Speck. Attys., M. Walker—H. F. Hawken.

No. 20. Wong vs. Wong. Attys., Lambert, Yeatman, Canfield—O'Shea, Burnett, Goldstein.

No. 21. Mandel, administrator, vs. Coe, commissioner. Attys., C. R. Allen—T. A. Hostetler.

No. 27. Rinaldi vs. Rinaldi et al. Attys., R. Neudecker, J. M. Boardman.

No. 479. H. R. Grossman, F. R. Noel, C. R. Heflin, S. Mc. Hawken.

No. 28. Rowe vs. Rowe et al. Attys., R. Neudecker—F. J. Kelly, V. B. Lowrey.

No. 32. Fauth vs. Fauth. Attys., G. L. Munter—D. W. O'Donoghue, jr.

No. 34. Krueger vs. Coe, commissioner. Attys., N. Littell—T. A. Hostetler.

No. 37. Danzenbaker vs. Danzenbaker. Attys., R. A. Cusick—W. A. Coombe.

No. 39. State Planters Bank & Trust Co. vs. Hare et al. Attys., Douglas, Obear & Douglas—Toomey & Toomey, Leckie & Sherier, C. E. Quinn.

No. 43. New York Life Insurance Co. vs. Hogan. Attys., McKenney, Flannery & Craighill—J. A. Thompson.

No. 45. Robinson vs. Robinson. Attys., M. J. Lane—P. W. Austin.

No. 48. Wolfe vs. Cunningham et al. Attys., C. R. Springston—Darr & Darr, W. J. Lambert.

No. 52. Fletcher vs. Brennan et al. Attys., A. Wilson, T. R. Maddox, M. A. Flynn—Burkart & Quinn, A. L. Newmyer.

No. 53. Potts vs. Potts. Attys., A. C. Krouse, J. J. O'Leary—J. N. Halper, J. C. Foster.

No. 54. Lincoln National Bank vs. McLeod, executor. Attys., G. P. Williams—Darr & Darr.

No. 55. B. P. Saul Co. vs. Moore et al. Attys., T. F. Burke, C. P. McClue—J. W. Maher, R. E. Hinton, A. M. Heron, C. C. Carwood, Dan Partridge 3d.

No. 56. Ryan vs. Union Bank & Trust Co. et al. Attys., E. F. Downing, G. A. Berry—F. T. Fuller, E. M. Martin.

No. 57. Stretmater vs. Stretmater et al. Attys., R. H. Yeatman, G. D. Horning—R. Neudecker.

Equity Proceedings.

No. 18411. Lunacy in re Augustine Velasquez; order appointing guardian ad litem.

No. 55041. Mary Esther Emello vs. James Emilio et al; final decree for divorce. Attys., Richard L. Merrick—A. A. Benevento.

No. 56180. Consuella Wilson vs. Garnet Wilson; temporary alimony awarded. Attys., A. S. Pinkett—E. Hill, jr., George A. Parker.

No. 1142. Adoption in re Gloria Jean Grant; decree legalizing adoption. Atty., D. S. Allnhouse.

No. 55228. Hotel Lafayette, Inc., et al. vs. Thomas H. Pickford, &c.; time of filing statement of evidence extended to October 15. Attys., Julius Peyser, Milton Straeburger, et al.—Peelle & Lesh, Joseph T. Sherier.

No. 42798. Walter C. Clephane, executor, &c., vs. Peter T. Rowe et al.; final account approved and trustee discharged. Attys., Clephane & Latimer—C. L. Hall.

No. 5564. Televator Corporation vs. Commissioner of Patents.

Nos. 54038 and 55427. American Safety Razor Co. vs. Commissioner of Patents; each case, Conway P. Coe substituted as party defendant. Attys., H. H. Benjamin—T. A. Hostetler.

No. 55757. Buckner-Mitchell, Inc, vs. National Construction Co., et al.; leave granted to amend bill. Attys., Fontaine C. Bradley—Kelly & Nicolaides, C. B. Garnett.

No. 2667. Bankruptcy in re Gloria & Mitzi, Inc.; order dismissing petition. Atty., Robert I. Rudolph.

No. 53276. Estelle E. Jackson vs. Talley R. Holmes, trustee, &c.; rule returnable October 3. Attys., George C. C. Hazes—Lewis Dolby.

Probate Proceedings.

Mr. Chief Justice Alfred A. Wheat presiding.

Estate of Martha J. Chambers; will filed dated August 2, 1933.

Estate of William Bloss Harrison; petition for letters of administration. Atty., F. Stohlman.

In re Helen Kem Carstarphen; petition for appointment of guardian. Atty., M. L. Chadwick.

Estate of Otis J. Tall, jr.; order admitting will to probate and granting letters testamentary to Harriett Brumbton Tall; special bond, $1,000. Atty., Edwards & Williams.

Estate of Theodore S. Artandi; order admitting will to probate and granting letters testamentary to Thelma C. Waller; bond, $1,

Chaplin Reported Tuning Up for New Film in December—Other Features on Way

Comedian Puts Staff to Work And Has Story

Details Not Yet Revealed; "Three Little Pigs" to Return; Gossip.

Charlie Chaplin is having "the convulsions that immediately precede an attack of picture making."

It is Mr. Hubbard Keavy, chief operative of this column's West Coast finger-in-the-wind department who takes possession of an Associated Press wire long enough to transmit this interesting wordage.

In doing so, Mr. Keavy admits that he is quoting Alfred Reeves, the comedian's long-time business manager, who knows Charlie's preworking symptoms. He says Charlie plans to start on his new picture not later than the first week in December.

Chaplin, it seems, has promised United Artists, the organization which distributes his films, that he will have the picture, as yet untitled, ready for release next March. But, knowing Chaplin as he does, Reeves says Charlie's promises are just like pie crust—made to be broken.

For the first time in three years, however, there is a semblance of activity in the Chaplin studio. A new stage—for silent pictures only—is in course of construction; heads of the several departments, electrical, photographic, carpentry, &c., are back in their places, not doing much, they admit, but ready to spring into action any time the "Boss" gives the word.

Wrote Story Himself.

Chaplin has not confided the details of his new picture to his aids as yet. He has developed the story wholly himself. He has hired some players, including Paulette Goddard—to whom he either is, or is not, engaged—and Carter De Haven, an old friend, and former star on his own account, who will play a part and act as an assistant director. De Haven and one or two other players are on the lot daily, getting paid every week, but not doing anything.

"We know that the new picture will be on the order of his previous one, 'City Lights'," Mr. Keavy quotes Mr. Reeves as saying. "There will be plenty of sound and music but no dialogue. It will be laid in a large city, any large city, chiefly in the industrial district. That background will give Charlie an opportunity to get a job in a factory, where he can push the wrong button, or something like that, for a big comedy effect."

Those who pay attention to such things will recall that it is three years since "City Lights" was released. During that time, with the picture playing in practically every theater in the world, exhibitors have paid $5,000,000 to show it.

Chaplin is a producer of extraordinary acumen. He no longer floods the market with his comedies, as was done back in the old days of the one and two-reelers. About once every three years he makes and releases a feature that has been so long and so eagerly awaited that it is snapped up around the world, good, bad or indifferent—and not many of them are bad!

If, as Mr. Reeves and Mr. Keavy both seem to suspect, the new Chaplin opus is not ready until a full year from today, Charlie still will be the smartest one in the class.

The industrial recovery program should be going great guns by then and his new picture gross six million instead of a measly five!

Kindly impulses are still actuating many of the more humanitarian of the film colony. A petition for the adoption of 1-year-old Jacqueline Esther Miller was filed in Los Angeles last Friday by Fredric March and his wife, Florence Eldridge, both famed on stage and screen. The child has been living with the Marches since she was 4 weeks old, when they took her from an Evanston, Ill., orphanage.

A Classic Comes Back.

A bulletin from the executive offices of the Loew theaters in Washington is to the effect that the management of Loew's Palace is of the belief that when the whole Nation raises a lusty voice and gives universal approbation to a short subject that has demonstrated as much box-office wallop as Mae West herself, something ought to be done about it. So it is going to do something.

When Twentieth Century's production of "The Bowery" is presented in the Capital for the first time, beginning Friday, October 13, one of the bill's foremost auxiliary features will be a return engagement of Walt Disney's "Three Little Pigs," one of his "Silly Symphonies" that has created a belated furore on Broadway and has made the song, "Who's Afraid of the Big, Bad Wolf" one of the outstanding hits of the moment.

"Three Little Pigs" was first presented at the Palace the week of June 2, in conjunction with that delightful "nut" musical comedy, "International House." On June 5 this column commented upon it, for the second time, as follows: "The pithiest of the picture dramas in town is Walt Disney's 'Silly Symphony' in Technicolor, 'Three Little Pigs,' at the Palace. It tells the whole timely story of the provident versus the improvident, the thoughtful versus the scatterbrained, the planner versus the opportunist, in times of crisis. Coating its bitter lesson is a sugary coating of whimsical humor and flawlessly synchronized melody—too bad it has the vulgar touch at the finish."

That "vulgar touch"—and this department still thinks it is—has had no very serious consequences in the way of retarding the tremendous popularity of this truly exceptional short-reel subject.

If you have not already seen it, by all means do so when it returns on the 13th. We expect to for the fifth, sixth, seventh and eighth times!

Gracie Barrie, serving with high credit as mistress of ceremonies and a regular stage act at the Earle Theater since the departure of Maxine Doyle for a career in Hollywood on September 1, has had her local engagement extended two extra weeks, making a prospective total of eight, instead of six. This means that Gracie will be among the decorations of the local stage at least through October 26. If her song selections are all as judiciously made as this week's, that will not be half long enough. The Earle must have a rabbit's foot, or an old horseshoe, or something, in this mistress of ceremonies business. Not many click like that, twice in succession.

On the Horizon.

Those "promised" attractions from the Metro-Goldwyn-Mayer, studios, which Loew's Fox, Palace and Columbia Theaters will exhibit in the Capital, are now doing their part in the NRA program, one learns from City Manager Carter Barron of the Loew interests in the National Capital.

So marked has been the jump in M-G-M productional activity that the company has just negotiated contracts for an intensive building campaign to provide the facilities necessary for the successful carrying out of their heavy program of film production.

The Metro studios plan to maintain the present pace in production, which, by the way, represents the highest peak of activity since 1928—ten major features now either in production or in the cutting-room and others crowding to take their places.

A Sizable List.

These attractions, which the Capital may look forward to in the immediate future, include "Queen Christina," with Greta Garbo and John Gilbert; "The Vinegar Tree," with Alice Brady, Lionel Barrymore and Conway Tearle; "Bombshell," costarring Jean Harlow and Lee Tracy; "The Cat and the Fiddle," with Ramon Novarro and Jeannette MacDonald costarred; Jack Pearl and Jimmy Durante in that highly-touted laugh hit, "Meet the Baron;" "The Fire Chief," in which Ed Wynn is supported by Dorothy Mackaill; "Tarzan and His Mate," with Johnny Weissmuller and Maureen O'Sullivan; "The Prizefighter and the Lady," with Max Baer, Primo Carnera and Jack Dempsey fisticuffing for the favor of Myrna Loy; "Going Hollywood," starring Marion Davies, and "The Hollywood Party," with a multi-starred cast.

Some of these are almost in sight.

The stage attractions to be seen at Loew's Fox during October have been all jumbled up in the hat again and redrawn. In the new drawing Helen Morgan seems to have been lost in the shuffle and will not come in as coheadliner with the Weaver Brothers and Elviry next week. Neither will Ted Lewis and his silver anniversary jubilee revue arrive on the 20th. On that date, instead, will appear "The Cotton Club Revue of 1933," featuring Eddie Mallory and His Blue Rhythm Band, Adelaide Hall, George Dewey Washington and the Cotton Club Choir. Ted Lewis will be along a week later, on October 27.

If you are really worried about the water in the basement following last evening's brief cloudburst, you might dig up the siphon you used to use with the old home-brew outfit and try that!

Part of a Notable Constellation

JOHN BARRYMORE
STAR IN "NIGHT FLIGHT" WAS BORN IN PHILADELPHIA. FISHING IS HIS HOBBY.
ROBERT MONTGOMERY
STAR IN "NIGHT FLIGHT" IS A GOOD AMATEUR FLIER.
LIONEL BARRYMORE
HAS DRIVEN IN A SMALL CAR OVER ONE ROAD FROM HIS HOME TO THE M-G-M STUDIOS FOR MORE THAN 4 YEARS.
CULVER CITY
MYRNA LOY
WHO PLAYS THE PART OF A BRAZILIAN PILOT'S WIFE IN "NIGHT FLIGHT" WAS BORN IN HELENA, MONTANA.

The cartoonist records impressions of a few stellar members of the cast of "Night Flight," which also includes Helen Hayes, Lionel Barrymore and Clark Gable. "Night Flight" is another of M-G-M's all-star releases, on view at Loew's Palace next Friday.

Post Repeats Circus Treat

Fifty Children Will Be Newspaper's Guests at Ringside Today.

The roar of trucks broke Washington's after-midnight calm as Hunt's Circus moved to its new location at Wisconsin and Arizona avenues northwest early today, and the task of setting up the "big top," a daily task during the 8-day stay in the District of Columbia, was begun.

Last Saturday more than 50 boys from the Georgetown Boys' Club, the Industrial School for Boys, the School Boy Patrol and Cub Scouts of Georgetown, were guests of The Washington Post at the circus matinee.

Today, The Post will furnish free seats for children from Hillcrest, the District of Columbia orphanage.

John Lancester, 78, the last of the singing clowns, the bareback riders, and Frank Portillo, 1819 G street northwest, with the show again this year as one of the leading clowns, will regale the children again today as they did Saturday.

Charley La Vine, Joe Moss and Freddie Walker—the "Missing Links"—anything can happen and most everything does!

Along with La Belle McCauley, upholding the true tradition of burlesque exhibitionism are "Bee" Baxter and "Boots" Rush, with Darlin' Lucky stepping out for the solo dances.

The ballet slips a little this week in its work, but not too much.

One can not expect everything every week, but, even so, with Jerri McCauley and Hap Freyer, "The Pennant Winners" are just that!

Gayety

"THE PENNANT WINNERS." Jimmie Lake presents a new burlesque offering in two acts, starring Jerri McCauley and Hap Freyer, supported by Bee Baxter, Boots Rush, Joe Moss, Freddie Walker, Alice Du Val, Charley La Vine, Darlin' Lucky, Lew White and Mil Bronson. Reviewed Sunday afternoon.

To the Washington American League Baseball Club Jimmie Lake this week dedicates his exhibition of gloom-chasing "Pennant Winners," no less champions in their line than the illustrious pill-chasers who will decorate Mr. Clark Griffith's ball yard later in the week.

Heading the list of notables illuminating the Gayety this week is Jerri McCauley, returning, after a week's absence again to regale the cash customers with another series of specialties for which she has become famous in burlesque circles.

Jerri seems to emerge into her numbers—if you get the idea—with much greater exuberance than on her previous appearance, and with an abandon which elicited so great an audience response that only the stage manager's insistence that the show go on finally succeeded in drowning the demands of the crowd.

On the same bill is Hap ("Pop Eye") Freyer, staying another week, and when he joins forces with

Film Table

Feature pictures and stage shows schedule:

Rialto—"S O S Iceberg," at 11:43 a. m., 1:43, 3:43, 543, 7:43 and 9:43 p. m.

Earle—"Secret of Blue Room," at 11:10 a. m., 1:50, 4:30, 7:15 and 9:55 p. m. Stage shows, with Barbara Stanwyck, in person, at 1, 3:40, 6:20 and 9:05 p. m.

Loew's Fox—"Big Executive," at 11 a. m., 1:20, 4:10, 7 and 9:50 p. m. Stage shows at 12:30, 3:20, 6:10 and 9 p. m.

Metropolitan—"Too Much Harmony," at 11 a. m., 12:45, 2:30, 4:20, 6:35, 7:50 and 9:40 p. m.

Palace—"Stage Mother," at 1115 a. m., 1:20, 3:25, 5:30, 7:35 and 9:45 p. m.

RKO-Keith's—"Lady for a Day," 11:15 a. m., 1:21, 3:27, 5:33, 7:39 and 9:45 p. m.

Columbia—"Doctor Bull," at 11:55 a. m., 1:50, 3:50, 5:50, 7:45 and 9:45 p. m.

Tivoli—"Broadway to Hollywood," at 2, 3:50, 5:40, 7:35 and 9:30 p. m.

Ambassador—"Too Much Harmony," at 6:15, 8 and 9:45 p. m.

"Alice in Wonderland" To Be Repeated Here

Presentation of Lewis Carroll's famous classic, "Alice in Wonderland," by the Community Center Department, will be repeated in two performances at the Central High School, Friday evening, October 20, and Saturday afternoon, October 21.

League of Women Voters Will Meet in Boston

The National League of Women Voters will hold its annual convention in Boston next year, it was announced yesterday. Mrs. Henry Grattan Doyle, of Washington, is a member of the committee in charge of drafting the program.

AMUSEMENTS AMUSEMENTS

The Picture That startled Washington's critics and first nighters
S·O·S ICEBERG
Washington has seen many strange things in its time—but not until now has it witnessed the strangest, most thrilling, most spectacular of all! Out of the icy wastes of Arctic Greenland comes the picture they said COULD NOT BE MADE!
NOW PLAYING
THE IMPOSSIBLE COMES TO THE SCREEN
UNIVERSAL PICTURE Presented by CARL LAEMMLE
RIALTO
25¢ till 1—35¢ till 6
NIGHTS . . . . . 55¢
Mezzanine 35¢

Loew's FOX 25¢ to 1 P.M.
STAGE ARTHUR TRACY "The Street Singer" and other STAR PERFORMERS
PHIL LAMPKIN'S OVERTURE
SCREEN Ricardo CORTEZ ELIZABETH YOUNG in "BIG EXECUTIVE"
COMING LILIAN HARVEY "MY WEAKNESS"
Stage WEAVER BROS. and ELVIRY

Loew's PALACE
NOW! ALICE BRADY FRANCHOT TONE MAUREEN O'SULLIVAN in "STAGE MOTHER"
with PHILLIPS HOLMES TED HEALY
Added! LAUREL & HARDY Comedy—"BUSY BODIES" SILLY SYMPHONY in Color "Bud Peter"

Loew's COLUMBIA
NOW Will ROGERS DOCTOR BULL A FOX PICTURE
PRICES 25¢ to 6 P.M. Evening 35¢ to 40¢

WARNER BROS. THEATRES Capital's Amusement Centres
EARLE CAPITAL'S BEST VAUDEVILLE
NOW PLAYING BARBARA STANWYCK IN PERSON—3 ACTS
On Screen "SECRET OF BLUE ROOM" With GLORIA STUART, LIONEL ATWILL—PAUL LUKAS
Also Hal Le Roy-Mitzi Mayfair Short
25¢ to 1 P.M.

METROPOLITAN
DOORS OPEN TODAY AT 10:30 A.M.
First Show at 11 A.M.
BING CROSBY in Paramount's Musical "TOO MUCH HARMONY"
ALSO PRESENTED TODAY & TOMORROW At Warner Bros. AMBASSADOR
25¢ to 1 P.M.

6 Stars IN THE YEAR'S DRAMATIC HIT WINGING THEIR WAY TO THE CAPITAL TO THRILL YOU!
John BARRYMORE HELEN HAYES CLARK GABLE Lionel BARRYMORE Robt. MONTGOMERY MYRNA LOY
"NIGHT FLIGHT"
M-G-M
LOEW'S PALACE Friday

Constitution Hall - 1933-34
CONCERTS
TUESDAY SERIES—4:40 P. M.
Nov. 28, Pons, soprano; Jan. 16, Kreisler, violinist; Feb. 20, Rachmaninoff, pianist; Feb. 27, Lehmann, soprano, and Schumann, baritone; Mar. 20, Schipa, tenor. Series $5.50, $7.50, $10, $12.50, $15 inc. tax
SUNDAY SERIES—4 P. M.
Nov. 5, Tibbett, baritone; Nov. 19, Heifetz, violinist; Dec. 3, Cossack Chorus; Jan. 21, Iturbi, pianist; Feb. 4, Jeritza, soprano; Feb. 18, Swengeraben (Boy Choir). Series $3.30, $4.95, $6.60, $9, $12, inc. tax.
THREE MAT. CONCERTS—4:40 P. M.
Wed., Nov. 15; Tues., Jan. 30; Wed., Apr. 4
BOSTON SYMPHONY ORCHESTRA (108 MUSICIANS)
SERGE KOUSSEVITZKY
Series: $3, $4, $5, $7, $9; Boxes, $50 (no tax)
Seats Now on Sale at
Mrs. Dorsey's Bureau, Droop's, 1300 G St., Na. 7180

RKO KEITH'S
2ND WEEK
"LADY FOR A DAY"
with WARREN WILLIAM • MAY ROBSON
• Coming •
PAUL ROBESON in Eugene O'Neill's amazing story of the Pullman porter who became a King . . . .
"EMPEROR JONES"

NATIONAL NRA
Nights, 50c to $2.50 Mats. Wed., Sat., 50c-$2
Lee Shubert Presents first play of the American Theater Society
LENORE ULRIC
in a Modern Comedy
Her Man of Wax

GAYETY-BURLESK
NOW PLAYING JERRI McCAULEY and her "PENNANT WINNERS"
NEXT WEEK STARTING SUN. ANN CORIO

WJSV
TONIGHT 6.45
WILKINS COFFEE
Presents
A VARIETY SHOW
Featuring
"3 Little Girls in Brown"
Phil Crist Bob Trout
and
Rudolph Schramm's Music
JOIN US!

L. L. PERKINS
WILL BOND YOU.
United States Fidelity & Guaranty Co.
Phone National 0913. 1415 K St. N.W.

ANCHOR BAR TEETH
$10 Plates Repaired While You Wait $1.50
Dr. Lehman
437 7th St.
Opp. Lansburgh & Bro.
PHONE STerling 9667

6 Hour KODAK FINISHING
FILMS IN BEFORE 10:30 A. M. READY 4:30 SAME DAY
COLUMBIA PHOTO SUPPLY
1424 New York Ave. NA. 0819.

SCHOOLS AND COLLEGES
PEABODY Conservatory
BALTIMORE, Md.
OTTO ORTMANN Director
Mt. Vernon Place and Charles St.
Phone Vernon 5308
Including PREPARATORY DEPT.
Virginia Blackhead, Supt.
21 E. Mt. Vernon Place
Phone Vernon 0066.
Its endowment enables it to offer exceptional advantages for Musical Culture in all Grades and Branches
FREE SCHOLARSHIPS IN ALL BRANCHES
FALL TERM BEGINS TODAY
Class and Private Lessons
Conservatory Office
Apply between 10 A. M. and 4 P. M.
Preparatory Office
Apply between 9 A. M. and 6 P. M.
Circulars on Request

Radio Waves and Ripples

ED WYNN'S Amalgamated broadcasters didn't like it a bit when WOL President Leroy Mark kicked their Chinatown radioer, "Bishop" Tom Noonan off the air to make room for the Washington Catholic Hour's return to Capital airways yesterday.

The New York program distributors cajoled, they pleaded, they even threatened dire things, until Mark recalled writing some one that the Noonan programs were being accepted only until the Catholic radioing should begin.

Some attempt was made to retain both features but the Catholic Fathers like the 5 p. m. spot because there are few, if any, regular services at that time, and they didn't want to give the parishioners an excuse for staying home instead of going to church.

Furthermore, WOL intends to be firm about retention of the better programs. And the Catholic Hour, it feels, is decidedly one of these.

Mark announced yesterday the coming to a WOL microphone of Detroit's fighting Father Coughlin October 22 at 4 p. m.

WOL changed its mind about airing the Catholic University-LaSalle game Saturday when it found out how much wire charges would be.

If President Roosevelt addresses the American Legion convention today he will be aired by the radiocasters. WJSV will carry him from 12:35 to 1 p. m.

An N. B. C. microphone will be in front of President William Green when he opens the fifty-third convention of the American Federation of Labor this morning at 10.

Whitecaps.

WOL — Rhythm Rogues, 7:30 p. m.; Roxy Quartet, 8:30 p. m.; Carmen, Chicago Civic Opera, 10 p. m. WRC—Manhattan Revue, 8 p. m.; A. & P. Gypsies, 9 p. m.; Carnation, 10 p. m.; Jack Denny, 11:30 p. m. WMAL—Richfield Club, 7:30 p. m.; Frank Young, pianist, 9:15 p. m.; Southern Symphonies, 11:30 p. m. WJSV—"Man in the Street," 2 p. m.; Suffer Little Children, 8:30 p. m.; Morton Downey, 9:15 p. m.

There's a lot of indecision in the N. B. C. studios here about the Manhattan programs. There are two of them, one Monday nights and the other Wednesday nights.

It's the Wednesday one that's causing the trouble. One week it's radioed through WRC, the next over WMAL. Moreover, no one seems to know quite what to call it, and names mean a lot to program managers. So far Manhattan Parade and Manhattan Midweek Revue have been offered, with an inclination on the part of all to favor the former inasmuch as one of the bigger bosses coined it.

The Monday program is Manhattan Monday Revenue. That helps.

Incidentally, Manhattan (midweek revue) Parade is expected to be heard from WMAL this week.

~~~~

Columbia News Commentator H. V. Kaltenborn is a chronic ad libber, one of the few in the business.

This department has this on the authority of WJSV's publicity office, but means to check up on it some time.

~~~~

The WJSV Players get an airing Friday night at 10:30 in a piece called "Judgment." Some of the players are Dennis Connel, Naoma Warden and Harold Winberger, all of Washington. Author C. M. Roach and Radio Events, of New York, will supply manuscripts.

~~~~

Larry Elliott asked for WJSV's early morning Sun Dial assignment yesterday, and got it. Elliott wanted to quit work early to attend late afternoon classes at National University. Announcer Robert Longstreet wanted more sleep. Now everybody's happy.

~~~~

N. B. C. will memorialize Ring Lardner with a dramatization of his much-loved "Alibi Ike" at 1 p. m. tomorrow just before the world series broadcast.

And over the same chain Grantland Rice is scheduled to hit the series highspots Friday at 8 p. m.

~~~~

National Council of Catholic Men is sponsor for a talk series by Dr. Ignatius W. Cox, writer on marriage, which N. B. C. will radio starting Sunday, October 8, and continuing for six successive Sundays at 6 p. m.

The airwaves are calling Eddie Cantor (left) from Hollywood movie studios. N. B. C. hopes to have his name on a new contract within a month. An injury turned Vera Van (lower left) from dancing to singing. She radiates over a Columbia network Mondays, Fridays and Saturday. Love song chantress for N. B. C.'s Richfield Country Club is Betty Barthell.

Columbia has signed Moran and Mack, "Two Black Crows," for Waring Pennsylvania broadcasting. They start October 25. Columbia notes the Crows have been aired in a regular series but once before, on one of the web's first commercial programs in 1928.

Ripples.

When the Nat Brusiloff Band was playing for Forty Fathoms, the sponsor wanted them dressed in oilskins . . . when the advertiser was a reducing machine manufacturer, gymn suits were brought out . . . now, they say, a cellophane maker is thinking of buying Brusiloff music . . . Verdi's "Ave Maria" will be a Jessica Dragonette number for N. B. C. Friday night . . . Ernest LaPrade has been asked to trace the radio influence on entertainment development over the National chain at 4 p. m. Friday . . . The Adolphe Kornspan symphony is an A. B. S. feature at 10:30 tonight . . . Courtney Ryley Cooper has worked out a microphone dramatization of his circus stories for Columbia . . . He'll get the airwaves October 20 . . . Columbia's second Seven Star Revue with Nino Martini, Jane Froman, Julius Tannen, the Erno Rapee Orchestra and the Linit Glee Club radiates coast to coast Sunday 9 p. m.

The Post Radio Time Table

TODAY IN WASHINGTON.

Monday, October 2 — Eastern Standard Time

	316 M—WRC.—950 KC.	476 M—WMAL.—630 KC.	395 M—WJSV.—1460 KC.	229 M—WOL.—1310 KC.
6:45	Health Exercises	Early Risers		
7:00	"	Breakfast Club	Elder Michaux	Musical Clock
7:15	"	"	"	"
7:30	"	"	Sun Dial	"
7:45	"	"	"	"
8:00	Morning Devotions	"	"	"
8:15	Radio City Organ	"	"	"
8:30	Cheerio	"	"	"
8:45	"	"	"	"
9:00	Morning Glories	News	The Playboys	Lazy Bones
9:15	Land Trio and White	Pepper Pot	General Mills Contest	
9:30	Fashions; Kincaid	"	Metropolitan Parade	Russian Ensemble
9:45	Florenda Trio	"	"	
10:00	Breen and Derose	Four Southern Songsters	"	Nell Paxton (10:05)
10:15	Morning Parade	Business Bureau	Bill and Ginger	
10:30	"	Today's Children	Hollywood Looking Glass	Varieties and Values
10:45	"	Labor Federation Meet	Will Osborne's Orchestra	"
11:00	Navy Band	"	Kitchen Closeups	"
11:15	"	Musical Interlude	Morning Moods	Organ Feature
11:30	"	Rhythm Ramblers	Tony Wons	Three Honeys
11:45	"	"	Studio Program	
12:00	Legion Convention	Gene Arnold	Voice of Experience	Mid-Day Melodies
12:15	"	March of Transportation	Gypsy Nina	"
12:30	"	Farm and Home Hour	News; Concert Miniatures	Ted Lewis
12:45	"	"	Concert Miniatures	Wall Streeter
1:00	Lotus Gardens Orch.	"	Organ Rhythms	Lucas Brothers
1:15	"	"	Geo. Hall and Orchestra	Eddie South and Orchestra
1:30	Plaza Ensemble	Three Jesters	Raginsky's Ensemble	Tune Parade
1:45	"	Smackouts	"	"
2:00	Revolving Stage	Music Originalities	Man in the Street	Rita De Simone
2:15	"	"	Captivators	Four Squires
2:30	"	"	O. H. Caldwell	
2:45	"	Carr & McKenzie	Ann Leaf	
3:00	Musical Interlude	Four Dots	"	Sports and Variety
3:15	Catherine Fields	Words and Music	Voice of Experience	"
3:30	Woman's Review	"	Madison Ensemble	"
3:45	"	Morin Sisters	"	"
4:00	Radio Progress Week	Radio Progress Week	Harriet Cruise	
4:15	"	"	"	Birds and Animals
4:30	"	"	News	ABS Recital
4:45	"	"	"	"
500	Musical Interlude	Casino Orchestra	Skippy	Something for Everyone
5:15	Aunt Sue and Polly	Mary Russell Williams	Vera Van	"
5:30	Tom Mix	Health and Happiness	Jack Armstrong	"
5:45	The Wizard of Oz	News	Cowboy Tom	"
6:00	Detective Mystery	Richard Himber's Orch.	Buck Rogers	
6:15	Weather; Music	"	Organ Rhythms	Today in Sports
6:30	Kaleidoscope	Howard Phillips	Mildred Bailey	Belvedere Orchestra
6:45	King of the Highway	Arcade Sunshine Orch.	Wilkins Program	Dr. Chas. Fleischer
7:00	Charlie Leland	Amos 'n' Andy	Myrt and Marge	All-String Quartet
7:15	Wheatenaville	Baby Rose Marie	Just Plain Bill	Sylvan King
7:30	Lum and Abner	Richfield Country Club	Dolf Martin's Orch.	Rhythm Rogues
7:45	The Goldbergs	"	Boake Carter	Ben Sweetland
8:00	Manhattan Revue	Marconi Magic	Wonder Bakers	Eight o'Clock Revue
8:15	"	"	News	"
8:30	Floyd Gibbons	Potash and Perlmutter	Suffer Little Children	Roxy Male Quartet
8:45	"	"	Kate Smith	Roxy La Rocca Ensemble
9:00	A. & P. Gypsies	C. of C. Forum	Evening in Paris	Muth Sisters
9:15	"	Frank Young	Morton Downey	Gay Lord Ravenal
9:30	Ship of Joy	Shoreham Dance Orch.	The Big Show	Orchestra
9:45	"	Postilion	"	Continental Quartet
10:00	Carnation Program	Catholic Charities Conven.	Andre Kostelanetz	"Carmen"
10:15	"	"	"	"
10:30	Marvelous Melodies	American Legion Dinner	Senator Wheeler	Vienna Dreams
10:45	Madrillon Orchestra	"	Suffer Little Children	"
11:00	News; Music	"Undesirable Lady"	Howard Barlow	Organ Fantasies
11:15	News	The Poet Prince	Late News	"
11:30	Jack Denny's Orch.	Southern Symphonies	Glen Gray and Orch.	Empire Orchestra
11:45	"	"	"	"
Midn.	Sign Off	Weather; Orchestra	Leon Belasco and Orch.	Good Night
12:15		Don Bestor's Orch.	"	
12:30		Roger Gerston's Orch.	Barney Rapp and Orch.	
12:45		"	"	
1:00		Sign off	Sign Off	
~~~~

Sports MONDAY OCTOBER 2, 1933 **The Washington Post** MONDAY OCTOBER 2, 1933 Sports

Cronin Hints Crowder Will Oppose Hubbell in Opener of Series

Scenes at Griffith Stadium Yesterday Before the Nats Entrained for New York and the World Series

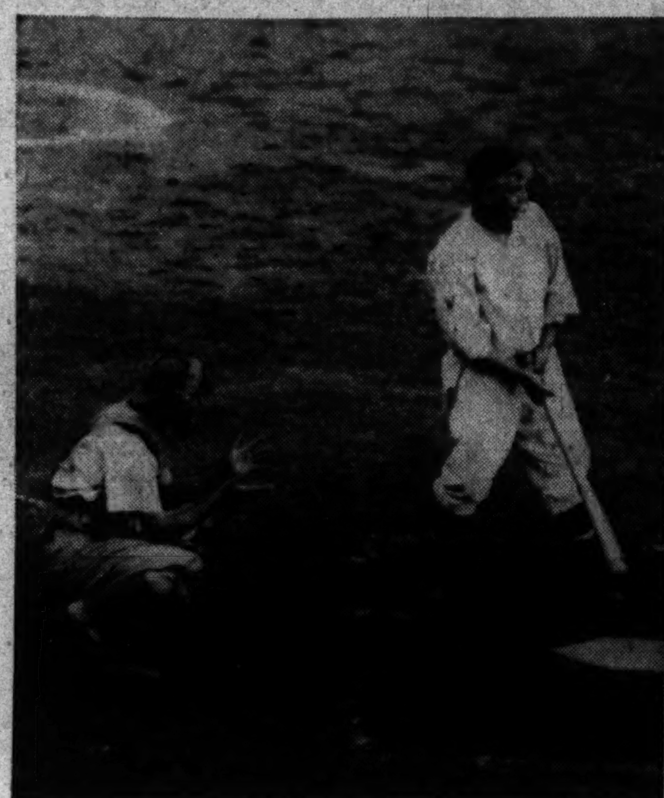

Post Staff Photo.

Horseplay—Uncle Nick Altrock takes his yearly turn at the bat, hitting for Kerr in the eleventh inning. Catcher Majeski tossed away his glove and caught Walberg barehanded. Nick grounded to the pitcher and was chased into the dugout.

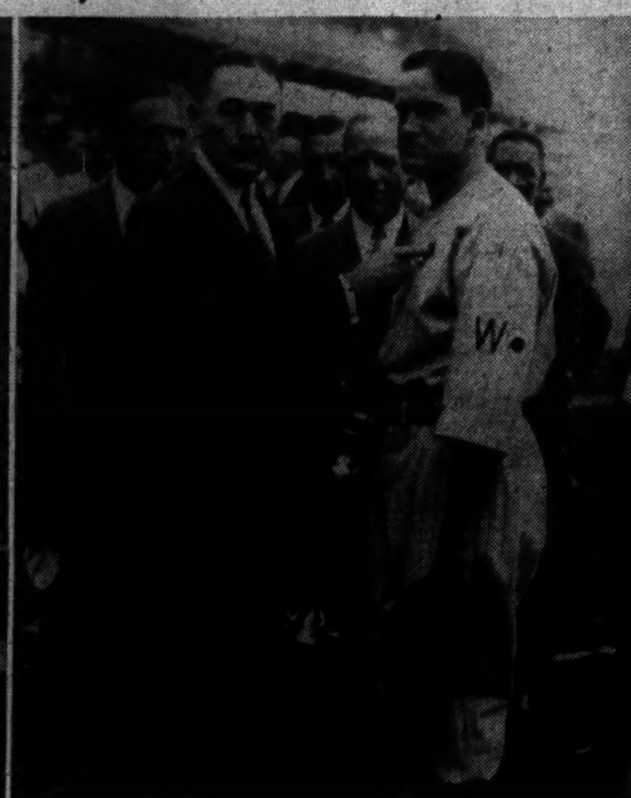

Hero rewarded—District Commissioner Luther H. Reichelderfer presenting Manager Joe Cronin with a silver baseball memento, the gift of the District citizens committee. President Clark Griffith is shown in the background, holding the team trophy.

After the battle—Fans waiting for the Nats to appear from the dressing room and the fleet of cabs that hustled them to the station. Many stayed by their guns until the last trunk truck had chugged out of the stadium gate.

This Morning

With Shirley L. Povich.

NEW YORK, Oct. 1.—Interrupting the massacre of a large slab of red-blooded beefsteak by Joe Cronin along about Wilmington this evening, this department rose to a point of information concerning Cronin's plans for manipulating the Washington pitchers in the world series.

What's the dope, Joe?

"Dope, there's lotta dope. I may start Whitehill, I may start Stewart, I may start Crowder. I'll let you know at 1:30 p. m., on Tuesday. I told you that the other day, didn't I?"

He Likes 'Em All.

Yea, Joe, but no kidding, who do you like at this time?

"I like 'em all. They'll all be ready. Drop around and see me Tuesday about 1:29. I'll have some news for you."

How about some news tonight, Joe?

"O. K., here's some news for you. I'll name the bull pen pitcher now. No matter who starts, Jack Russell will be out there warming up, and he'll be in there pitching if I need him."

You're not planning any surprise, are you, Joe?

"There'll be a lot of surprises before this series is over, pitching surprises, I mean. It's going to be interesting."

Wadda ya mean, Joe? Your not going to pull any deep stuff in that first game are you?

Tells of a Surprise.

"I didn't say anything about the first game. But there's another spot in the series that I'll have a surprise for 'em. There's other games besides that first one."

Explain yourself, Joe, please.

"I mean I've got my pitching program all arranged for seven games. A fellow's got to expect the worst in a series like this, and I'm working on a seven-game basis. I tell you there'll be a pitching surprise before this series is over."

All Men Are Ready.

What does that mean?

"Well, Burke's ready. McColl's ready. We've got Jack Russell. They don't figure to hit his sinker ball for high flies into the bleachers."

O-ho, so you're figuring on Russell?

"Darn tootin' I'm figuring on Russell. But you won't try to outguess me, would you?"

You wouldn't kid me, Joe?

"You wouldn't kid me, would you?"

How about Crowder?

"He hasn't touched a ball since last Thursday. On orders."

How come?

"Figure it out for yourself. Crowder's the workhorse of this club, ain't he?"

Faces Lot of Work.

What does that mean?

"It means we expect to get a lot of work out of Crowder in this series. That's what it means."

What are you getting at, Joe?

"I'm getting at what I said about not announcing my pitcher until 1:30 on Tuesday. Do you want me to draw you a picture?"

How about Hubbell?

"Hubbell, Hubbell; where did I ever hear that name before? Oh, yes, Hubbell, of the Giants. What do you mean 'how about Hubbell?'"

They say he's going to pitch three games in the series.

"That's O. K. with me. The Giants will be the first club in history to win the series with three games."

Who's going to pitch the opening game?

"Scram—Povich."

Fitzsimmons Is Hurt; Won't Start 2d Game

New York, Oct. 1 (Spl.).—The Giants' pitching program for the world series was upset today when it became known that Fred Fitzsimmons, big right-hander, had suffered an ankle injury in the late innings of yesterday's game with Brooklyn.

Manager Bill Terry tonight said Fitzsimmon's ankle was badly swollen and that the big pitcher would not be available until the third game of the series.

Originally, Fitzsimmons was to face Washington in the second game. Schumacher is now the probable second game pitcher for the Giants.

Tigers Nip Tribe, 5-3; Gehringer Hits Homer

Detroit, Oct. 1 (AP).—Detroit won the final game of the season from Cleveland today, 5 to 2, Gehringer's home run in the sixth inning providing the winning margin.

Cleveland	AB	H	O	A	Detroit.	AB	H	O	A
Porter,rf..	4	1	0	1	Rogell,ss...	4	0	2	1
K'ocker,ss.	4	1	2	3	Fox,cf.....	3	1	2	1
Burnett,2b	4	0	0	6	G'ringer,2b	4	1	5	2
Averill,cf..	3	1	1	0	Stone,rf...	3	0	2	0
Galatzer,cf	1	0	1	0	Walker,lf..	3	2	2	0
Trosky,1b.	4	2	10	1	Davis,1b...	4	1	4	1
Hale,3b...	4	1	1	2	Schuble,3b	4	2	2	1
Ferrell,lf..	3	1	4	0	Hayworth,c	3	0	5	1
Myatt,c...	3	1	5	1	Pasek,c...	0	0	2	0
Spencer,c.	1	0	0	0	Hamlin,p..	1	1	1	0
Brown,p..	2	0	0	2	Fischer,p..	1	0	0	1
Connally,p	0	0	0	0	†White....	1	0	0	0
*Culliber..	1	0	0	0					
Totals..34	8	24	16		Totals...31	8	27	8

*Batted for Brown in seventh.
†Batted for Hamlin in fifth.

Cleveland .. .. 0 0 0 3 0 0 0 0 0—3
Detroit .... 0 0 0 0 2 3 0 0 x—5

Runs—Knickerbocker, Averill, Trosky, Fox, Gehringer, Walker (2), Davis. Error—Knickerbocker. Runs batted in—Trosky (2), Gehringer (2), Hale, Schuble, Hayworth, Davis. Two-base hit—Porter. Three-base hits—Walker (2), Hamlin, Trosky. Home run—Gehringer. Left on bases—Cleveland, 5; Detroit, 6. First base on balls—Off Hamlin, 1; off Brown, 1; off Connally, 2. Struck out—By Hamlin, 4; by Fischer, 3; by Connally, 1. Hits—Off Hamlin, 6 in 5 innings; off Fischer, 2 in 4 innings; off Brown, 8 in 6 innings; off Connally, 0 in 2 innings. Winning pitcher—Fischer. Losing pitcher—Brown. Umpires—Geisel and Van Graflan. Time of game—One hour 25 minutes.

Ruth Pitches 6-to-5 Win Over Sox

Also Gets 34th Homer, Holds Foe Runless for 5 Innings.

NEW YORK, Oct. 1 (AP).—Babe Ruth, holder of many major league batting records, set up a unique mark today as he pitched and batted the Yankees to a 6-to-5 victory over the Boston Red Sox in the final game of the season.

The Babe became the only player in the history of the game to lead a major league in batting, pitching and home run hitting. He finished this year far behind the batting leaders, but by pitching the full route, with the aid of some strenuous rubbing by the trainer between innings, he took the year's hurling lead, with a perfect record of one victory and no defeats. In addition he walloped his thirty-fourth home run, giving him the second best major league mark of the year.

Early Three-run Lead.

The Yanks gave Ruth a three-run lead in the first inning, when they bunched two hits with three passes for their first batch of runs off Bob Kline. The Babe led off the fifth with his homer and singles by Chapman, Glenn and Crosetti, with a pass to Lary produced the rest of the Yankee runs.

In the first five innings Ruth pitched shutout ball, showing some of his old-time form with a good assortment of slow balls and curves. In the sixth the Sox landed on him for five hits and four runs, but that was his only bad inning. He checked a rally with the winning runs on base in the eighth and retired the Hose in order in the ninth.

First Since 1931.

It was the first time Ruth had pitched since the closing game of the 1931 season, when he also faced the Red Sox.

Boston.	AB	H	O	A	New York.	AB	H	O	A
Werber,ss.	5	1	0	2	Combs,lf...	3	1	5	0
Almada,lf.	3	3	3	0	Walker,rf..	1	0	0	0
Jolley,rf..	5	1	1	0	Farrell,2b.	5	0	1	1
Ferrell,c..	5	1	4	1	Ruth,p....	3	1	1	0
Judge,1b..	2	0	6	0	Gehrig,1b.	4	2	5	1
Welch,p...	1	0	0	1	C'man,rf,lf	4	2	7	0
*Warstler.	1	0	0	0	Lary,3b...	2	1	0	1
Stumpf,cf.	5	2	2	0	Glenn,c....	4	1	0	0
Walters,3b	4	2	1	4	Crosetti,ss.	4	1	2	2
Muller,2b.	4	0	3	3	Byrd,cf....	4	1	6	0
Kline,p...	2	0	0	1					
M'M'us,1b.	2	2	4	0	Totals...34	10	27	6
Totals..39	12	24	12						

*Batted for Welch in ninth.

Boston .... 0 0 0 0 0 4 0 1 0—5
New York .... 3 0 0 0 3 0 0 0 x—6

Runs—Ferrell, Judge, Stumpf, Walters (2), Combs, Farrell, Ruth (2), Chapman, Lary. Runs batted in—Gehrig (2), Chapman, Ruth, Glenn, Crosetti, Werber, Walters (2), Muller, Almada. Two-base hits—Combs, Stumpf, Byrd. Home run—Ruth. Left on bases—New York, 5; Boston, 10. First base on balls—Off Kline, 4; off Ruth, 3. Struck out—By Welch, 3. Hits—Off Kline, 8 in 5 innings; off Welch, 2 in 3 innings. Losing pitcher—Kline. Umpires—Ormsby and Moriarty. Time of game—One hour 38 minutes.

Dodgers Beat Giants With Late Rally, 5-2

Brooklyn, Oct. 1 (AP).—A three-run rally against Johnny Salveson in the seventh after Joe Hutcheson's homer had tied the score in the sixth gave the Dodgers a 5-to-2 victory over the champion New York Giants in the last game of the season today.

New York.	AB	H	O	A	Brooklyn.	AB	H	O	A
Moore,lf..	3	0	1	0	Delmas,2b.	4	0	2	4
O'Doul,lf.	1	0	1	1	Boyle,cf...	3	1	1	0
Critz,2b...	3	1	1	3	Flowers,ss.	3	2	1	3
James,2b..	1	0	0	1	F'derick,lf.	3	0	3	0
Malay,1b..	4	0	7	1	H'cheson,rf	4	2	4	0
Ott,rf.....	3	0	0	0	Leslie,1b..	3	0	12	0
W'traub,rf.	1	0	0	0	Stripp,3b..	4	2	3	0
Davis,cf...	2	0	2	0	Outen,c....	3	1	1	0
Peel,cf....	2	0	2	0	Thurston,p.	1	0	0	2
Dressen,3b	3	0	1	0	*Wright...	1	0	0	0
Richards,c.	3	2	3	2	Leonard,p.	1	0	0	4
Ryan,ss...	3	3	5	2					
Salveson,p.	3	0	1	2	Totals...30	8	27	13
Totals..32	6	24	12						

*Batted for Thurston in fifth.

New York .... 0 0 1 1 0 0 0 0 0—2
Brooklyn .... 0 0 0 0 0 2 3 0 x—5

Runs—Richards, Ryan, Delmas, Flowers, Hutcheson, Stripp, Leonard. Runs batted in—Moore, Ryan, Hutcheson (2), Outen, Flowers (2). Two-base hits—Richards, Flowers, Outen. Three-base hit—Ryan. Home run—Hutcheson. Stolen bases—Broyle, Flowers. Double play—Delmas to Flowers to Leslie. Left on bases—New York, 3; Brooklyn, 5. First base on balls—Off Salveson, 4. Struck out—By Thurston, 1; by Salveson, 2. Hits—Off Thurston, 5 in 5 innings; off Leonard, 1 in 4 innings. Winning pitcher—Leonard. Umpires—Moran and Pfirman.

College Football

St. Mary's, 7; University of San Francisco, 0.

Final Standings

American League.

Club	Won.	Lost.	Pct.
WASHINGTON ..	99	53	.651
New York	91	59	.607
Philadelphia	79	72	.523
Cleveland	75	76	.497
Detroit	75	79	.487
Chicago	67	83	.447
Boston	63	86	.423
St. Louis	55	96	.364

Yesterday's Results.

Philadelphia, 3; WASHINGTON, 0.
New York, 6; Boston, 5.
Detroit, 5; Cleveland, 3.
St. Louis, 5; Chicago, 1.

National League.

Club	Won.	Lost.	Pct.
New York	91	61	.599
Pittsburgh	87	67	.565
Chicago	86	68	.558
Boston	83	71	.539
St. Louis	82	71	.536
Brooklyn	65	88	.425
Philadelphia	60	92	.395
Cincinnati	58	94	.382

Yesterday's Results.

Brooklyn, 5; New York, 2.
Pittsburgh, 7-6; Cincinnati, 5-5.
Chicago, 7; St. Louis, 1.
Boston, 4; Philadelphia, 1.

Pirates Humble Reds In Twin Bill, 7-5, 6-5

Cincinnati, Oct. 1 (AP).—The Pittsburgh Pirates defeated the Cincinnati Reds, 7 to 5 and 6 to 5, in a twin bill today to finish the season in second place in the National League. The second game went 10 innings. The Reds ended up in the cellar for the third consecutive year.

First Game.

Pittsb'gh.	AB	H	O	A	Cincinnati	AB	H	O	A
Jensen,lf..	5	1	0	0	Adams,3b..	4	1	0	1
L.Waner,cf	5	1	3	0	Moore,lf...	5	1	4	1
P.Waner,rf	4	1	2	0	Hafey,cf...	5	1	2	0
Traynor,3b	4	2	3	0	B'tomley,1b	5	1	16	1
V'ughan,ss	4	2	3	1	Lombardi,c.	5	2	0	1
Suhr,1b..	4	2	7	2	*Crouch...	0	0	0	0
T'venow,2b	4	2	0	4	Rice,rf....	5	1	1	0
Grace,c...	4	0	9	0	M'rissey,2b	4	2	2	5
French,p..	1	0	0	0	Bluege,ss..	4	3	2	4
Swift,p...	2	0	0	2	Lucas,p....	1	1	0	0
					Frey,p.....	3	0	0	3
Totals..37	11	27	9		Totals...41	13	27	16

*Ran for Lombardi in ninth.

Pittsburgh .... 3 0 0 3 1 0 0 0 0—7
Cincinnati .... 1 1 2 1 0 0 0 0 0—5

Runs—Jensen, L. Waner, P. Waner, Traynor, Vaughan (2), Suhr, Moore, Bottomley, Lombardi, Morrissey, Bluege. Errors—P. Waner, Traynor, Adams, Bluege. Runs batted in—L. Waner, P. Waner, Suhr (4), Thevenow, Hafey (2), Lombardi, Rice, Lucas. Two-base hits—Vaughan, Suhr (2), Adams, Lombardi, Bluege. Three-base hit—L. Waner. Double plays—Moore to Morrissey to Bottomley, Bottomley to Bluege to Bottomley. Left on bases—Pittsburgh, 4; Cincinnati, 10. First base on balls—Off Frey, 1. Struck out—By French, 1; by Swift, 6. Hits—Off French, 8 in 3 innings (none out in fourth); off Swift, 5 in 6 innings; off Lucas, 7 in 4 innings; off Frey, 4 in 5 innings. Hit by pitched ball—By Swift (Adams). Winning pitcher—Swift. Losing pitcher—Lucas. Umpires—Rigler, Magerkurth and Barr. Time of game—One hour 43 minutes.

Second Game.

Pittsb'gh.	AB	H	O	A	Cincinnati	AB	H	O	A
Jensen,lf..	5	2	3	0	Adams,3b,ss	5	0	1	4
L.Waner,cf	5	1	4	0	Moore,lf....	5	1	3	1
P.Waner,rf	4	1	4	0	Hafey,cf....	5	0	6	0
O.Waner,rf	4	1	4	0	B'tomley,1b	5	1	14	0
T'aynor,3b	4	2	0	1	Lombardi,c	4	2	1	3
V'ughan,ss	4	1	1	6	Roettger,rf	4	1	1	0
Suhr,1b..	3	0	13	0	M'sey,2b,ss	3	0	1	2
T'venow,2b	3	0	3	5	†Lucas.....	0	0	0	0
Padden,c..	3	0	2	0	‡Crouch....	0	0	0	0
*L'dstrom.	1	0	0	0	Bluege,ss...	0	0	0	0
Grace,c...	0	0	0	0	Robello,2b.	4	3	3	3
B'khofer,p	1	1	0	1	Johnson,p..	3	0	0	4
Swetonic,p	3	1	0	0	Rice,3b....	1	1	0	0
					Kolp,p.....	0	0	0	0
Totals..35	9	30	13		Totals...39	9	30	17

*Batted for Padden in ninth.
†Batted for Morrissey in ninth.
‡Ran for Lucas in ninth.

Pittsburgh .... 2 1 0 0 0 1 0 0 1 1—6
Cincinnati .... 0 1 0 3 0 0 0 0 1 0—5

Runs—Jensen (2), L. Waner, P. Waner, O. Waner, Suhr (2), Bottomley, Lombardi (2), Morrissey, Crouch. Errors—Suhr, Morrissey (2). Runs batted in—Traynor (2), Vaughan (2), Birkhofer, Swetonic, Morrissey (2), Robello, Rice. Two-base hits—P. Waner, Traynor, Robello. Sacrifices—P. Waner, Traynor, Thevenow (2). Double play—Vaughan to Thevenow to Suhr. Left on bases—Pittsburgh, 6; Cincinnati, 5. First base on balls—Off Swetonic, 1; off Johnson, 2; off Kolp, 1. Struck out—By Birkofer, 1; by Swetonic, 1; by Kolp, 1. Hits—Off Birkofer, 7 in 3 1-3 innings; off Swetonic, 2 in 6 2-3 innings; off Johnson, 7 in 9 innings; off Kolp, 2 in 1 inning. Winning pitcher—Swetonic. Losing pitcher—Kolp. Umpires—Magerkurth, McGrew and Rigler. Time of game—One hour 56 minutes.

Failure of Stribling in Big Time One of Ring Game's Mysteries

Accident Victim Traveled Fast and Far Without Mishap; Boxing Hurts Never Serious; Fearless Driver of Autos and Airplanes.

NEW YORK, Oct. 1 (AP).—Tragedy teamed with frustration today to end the strange and complex fighting career of W. L. (Young) Stribling with a final grotesque twist of the unbelievable.

He fought every champion of the past 10 years from the middleweights up through the heavyweights, without ever suffering more than the normal hurts of the prize ring.

He traveled a dozen oceans, battled his way from here to Australia and back, and he was never in an accident. Saturated with a love for speed he'd shoot a car through curves and traffic and straightaways at 80 miles an hour, and he laughed, and trod the speed pedal harder, if you showed any fear.

He could take a plane off the ground in a shivering climb so steep veteran fliers gasped, but he never had a crash he couldn't walk away from, and only one or two of any kind.

And along comes a prosaic highway accident, the collision of his motorcycle and an automobile on a road outside of Macon, and in a hospital operating room a white-masked surgeon clips away the tendons still clinging to his severed left foot.

The prize ring never has known a more unusual character than young Bill Stribling.

He was a professional athlete before he could walk, the baby member of an acrobatic troupe which Pa and Ma Stribling, his parents, headed. It was the dream of his father that some day he would grow up to be a fighter, something his father always wanted to be, but couldn't.

At 15 he was little bigger than a bantamweight, but was already

Continued on Page 14, Column 6.

Cubs Win as Cards Drop to Fifth Place

Carleton's Wildness Costly in 7-to-1 Game.

St. Louis, Oct. 1 (AP).—The St. Louis Cardinals fell to fifth place, out of first division by a half game today as Pitcher Tex Carleton's wildness gave the Chicago Cubs a 7-to-1 victory here in the closing game of the season.

The Cubs clinched third place with the victory, which also deprived the St. Louis Team of any share of the world series money.

Carleton went wild in the second inning, issuing four bases on balls, and the Cubs piled up six runs. The pitcher also was charged with a wild pitch.

Chicago.	AB	H	O	A	St. Louis.	AB	H	O	A
English,ss.	3	0	0	2	Martin,3b.	4	1	0	1
W.H'an,2b	4	1	3	3	Watkins,rf	4	1	2	0
Cuyler,cf..	4	0	1	0	Frisch,2b..	4	0	2	3
F.H'man,rf	4	0	4	0	Medwick,lf.	4	2	0	0
S'enson,lf.	3	2	1	0	Collins,1b..	4	1	9	0
H'drick,1b.	3	0	10	1	Moore,cf..	4	1	6	0
Hartnett,c.	2	0	6	1	D'rocher,ss	4	0	3	3
Jurges,ss..	4	0	1	5	Lewis,c...	2	0	4	1
Warneke,p	4	1	1	0	Carleton,p.	0	0	0	0
					Vance,p...	1	0	1	1
Totals..31	4	27	12		Walker,p..	0	0	0	1
					Haines,p..	0	0	0	0
					*Orsatti...	0	0	0	0
					†Allen.....	1	0	0	0
					Totals...32	6	27	10

*Batted for Vance in fifth.
†Batted for Walker in eighth.

Chicago .... 0 6 0 0 0 0 0 0 1—7
St. Louis .... 0 0 0 0 0 0 0 0 1—1

Runs—English, Stephenson (2), Hendrick, Hartnett, Jurges, Warneke, Medwick. Runs batted in—Jurges (2), Warneke (2), W. Herman (2), Moore. Two-base hit—Moore. Three-base hits—Stephenson, Medwick. Stolen bases—Stephenson, Hendrick. Double play—W. Herman to Jurges to Hendrick. Left on bases—Chicago, 2; St. Louis, 7. First base on balls—Off Carleton, 4; off Warneke, 3; off Haines, 1. Struck out—By Carleton, 2; by Vance, 1; by Walker, 1; by Warneke, 6. Hits—Off Carleton, 2 in 1 1-3 innings; off Vance, 1 in 2 2-3 innings; off Walker, 0 in 3 innings; off Haines, 1 in 1 inning. Wild pitch—Carleton. Losing pitcher—Carleton. Umpires—Barr, Klem and Reardon. Time of game—One hour 57 minutes.

Berger's Pinch Homer Wins for Braves, 4-1

Boston, Oct. 1 (AP).—A convelescing outfielder, Wally Berger, gave the Braves a split of the world series money today by putting them into fourth place in the league standing with a pinch-hit home run with the bases loaded which defeated Philadelphia, 4 to 1.

The Braves were trailing, 1 to 0, in the seventh, when Berger got his circuit clout while pinch-hitting for Maranville.

Phila.	AB	H	O	A	Boston.	AB	H	O	A
Fullis,cf..	4	3	5	0	U'banski,ss	4	0	2	0
Bartell,ss.	2	1	2	3	T'mpson,cf	4	0	0	0
Klein,rf...	4	1	2	0	Jordan,1b.	4	1	11	1
Davis,c...	4	1	1	1	Moore,rf..	4	3	1	0
S'merich,lf	1	1	2	0	W'ey,3b,2b.	4	0	2	3
Hurst,1b.	4	1	10	1	Lee,lf...	3	2	1	0
Haslin,2b.	4	0	2	4	Hogan,c...	1	0	4	3
M'Leod,3b.	3	1	0	2	‡Cantwell.	0	0	0	0
*M'Curdy..	1	0	0	0	Spohrer,c..	0	0	1	1
G'bowski,p	3	1	0	0	M'nville,2b	2	0	3	0
†Todd....	1	0	0	0	‖Berger...	1	1	0	0
					G'elman,3b	0	0	1	0
Totals..31	10	24	11		Brandt,p..	1	0	1	5
					Smith,p...	2	1	0	2
					Totals...30	8	27	15

*Batted for McLeod in ninth.
†Batted for Grabowski in ninth.
‡Schulmerich given base for catcher's interference in eighth.
§Ran for Hogan in seventh.
‖Batted for Maranville in seventh.

Philadelphia ...... 0 0 1 0 0 0 0 0 0—1
Boston .... 0 0 0 0 0 0 4 0 0—4

Runs—Fullis, Jordan, Moore, Cantwell, Berger. Runs batted in—Davis, Berger (4). Home run—Berger. Sacrifices—Bartell (2), Hurst. Double plays—Bartell to Haslin to Hurst, Hogan to Whitney. Left on bases—Philadelphia, 9; Boston, 4. First base on balls—Off Grabowski, 2; off Brandt, 2. Struck out—By Grabowski, 1; by Brandt, 3; by Smith, 2. Hits—Off Brandt, 8 in 5 1-3 innings; off Smith, 2 in 3 2-3 innings. Winning pitcher—Smith. Umpires—Stewart and Stark.

Post Mortems . . .

Knute Rockne pronounced the "K" in his first name . . . K-nute . . . there were three Waners in the outfield for the Pirates yesterday . . . the usual L. Waner and P. Waner . . . and O. Waner . . . a cousin . . . Bob McVean, C. U. quarter back, who ran wild against La Salle Saturday, did not play in one game last year . . . he had a bad knee . . . Jake Hengstler, well-known sandlot football referee, is assistant professor of electrical engineering . . . at C. U. . . . it happened outside a movie comedy at last . . . during a high school game in Hollister, Calif., yesterday . . . a San Jose full back leaped from the substitute bench, rushed to the field and downed a Hollister player . . . who was headed for a touchdown . . . a free-for-all resulted . . . and San Jose was penalized 15 yards.

Two sons defeated their fathers in golf tournaments over the week-end . . . W. Beverly Mason, jr., spanked his daddy, Dr. W. Beverley Mason . . . in the President's Cup tournament at Chevy Chase . . . and Bruce L. Taylor, jr., defeated Bruce L. Taylor, sr., . . . to win the second flight of the Congressional Country Club championship . . . George Washington U. is guaranteeing Auburn $7,500 to play here . . . and Tennessee $10,000 . . . the brightest crack of the President's Cup Regatta was made by a young lady standing near an admiral on the Apache . . . a cobweb drifted across her face . . . "Tsk, tsk," she smart-cracked, brushing it away, "Cobwebs on the boat, and the admiral here."

Werber Ties Chapman In Circling the Bases

New York, Oct. 1 (U.P.).—Here's the results of field-day events which preceded today's final major league game between the New York Yankees and Boston Red Sox.

One hundred-yard dash—Chapman, New York; Cooke, Boston; Werber, Boston, and Byrd, New York. Time, 10 2-5 seconds.

Fungo hitting—Ruth, New York, 395 feet; Jolley, Boston, 352 feet; Welch, Boston, 351 feet.

Circling the bases—Chapman, New York, and Werber, Boston, tie; Cooke, Boston. Time, 14 3-4 seconds.

Accuracy throw for catchers—Perkins, New York; Legett, Boston, and Rensa, New York.

There Is No More

PHILA.	AB.	R.	H.	O.	A.	E.
Bishop, 2b	2	0	1	0	2	0
Williams, 2b ...	3	0	0	2	4	0
Cramer, cf......	5	1	2	5	0	0
Finney, rf......	3	0	0	4	0	0
Miller rf.	2	0	1	1	0	0
Foxx, 1b	5	0	3	7	0	0
McNair, ss	4	0	0	4	0	0
Johnson, lf	4	0	0	4	1	0
Higgins, 3b	4	0	1	0	1	0
Majeski, c	4	1	1	4	1	0
Walberg, p	3	1	0	2	0	0
Totals	39	3	9	33	9	0

WASH'NTON	AB.	R.	H.	O.	A	E.
Boken, 2b-ss	4	0	0	2	3	0
Goslin, rf-lf	5	0	1	4	0	0
Manush, lf	1	0	1	0	0	0
Harris, lf-1b ...	4	0	0	6	0	0
Cronin, ss	2	0	1	1	2	0
Kerr, 2b	2	0	0	3	2	0
Schulte, cf	2	0	0	2	0	0
Rice, cf	2	0	0	1	0	0
Kuhel, 1b	2	0	1	5	0	0
Berg, c	2	0	0	3	0	0
Bluege, 3b	2	0	0	1	1	1
Travis, 3b	2	0	1	0	1	0
Bolton, c-rf	3	0	1	5	0	0
Prim, p	3	0	0	0	5	0
Chapman, p	0	0	0	0	0	0
*Altrock	1	0	0	0	0	0
Totals	37	0	6	33	14	1

*Batted for Kerr in eleventh.

Philadel... 0 0 0 0 0 0 0 0 0 0 3—3
WASH. ... 0 0 0 0 0 0 0 0 0 0 0—0

Runs batted in—Cramer. Two-base hit—Majeski. Sacrifices—Prim, Walberg. Double plays—Bluege to Kuhel, Johnson to Madjeski to Williams to Foxx. Left on bases—Philadelphia, 4; Washington, 7. First base on balls—Off Walberg, 1. Struck out—By Walberg, 4; by Prim, 4. Hits—Off Prim, 9 in 10 1-3 innings; off Chapman, 0 in 2-3 inning. Hit by pitched ball—By Walberg (Bolton). Losing pitcher—Prim. Umpires — Summers, McGowan and Dineen. Time of game—One hour 48 minutes.

Chisox Beat Browns, 5-1, in Season's Finale

Chicago, Oct. 1 (AP).—The White Sox closed the season with a 5-to-1 victory over the St. Louis Browns today.

St. Louis.	AB	H	O	A	Chicago.	AB	H	O	A
S'arein,3b.	3	0	1	3	Bocek,lf...	3	2	0	0
West,cf...	3	2	4	0	S'ham,rf,cf	4	0	4	0
R'nolds,lf.	4	1	1	0	Dykes,3b..	1	0	0	0
Ca'pbell,rf	3	1	1	0	Rhyne,3b..	3	1	0	0
Melillo,2b.	4	0	0	2	Sim'ons,cf.	1	0	3	0
Gullic,1b..	3	1	10	1	Webb,rf...	3	1	1	0
Hemsley,c.	4	0	3	0	Appling,ss.	4	0	0	4
Levey,ss..	4	0	4	6	Kress,1b...	4	1	7	1
Stiles,p...	3	0	0	1	English,2b.	4	4	2	2
					Berry,c....	2	0	6	0
Totals..31	5	24	13		Grube,c...	1	0	4	0
					Tietje,p...	4	1	0	2
					Totals...34	10	27	9

St. Louis .... 0 0 1 0 0 0 0 0 0—1
Chicago .... 0 0 0 0 0 5 0 0 x—5

Runs—Scharein, Stoneham, Rhyne, Webb, Kress, English. Errors—Hemsley, Rhyne (2), Appling. Runs batted in—Kress, English, Tietje (2). Two-base hits—Gullic, English (2), Tietje. Sacrifice—Gullic. Stolen base—Campbell. Double plays—Gullic to Levey to Gullic, Appling to English to Kress. Left on bases—St. Louis, 7; Chicago, 7. First base on balls—Off Stiles, 1; off Tietje, 3. Struck out—By Stiles, 1; by Tietje, 6. Hit by pitched ball—By Stiles (Grube). Umpires—Kolls, Hildebrand and Owens. Time of game—One hour 34 minutes.

Left-Handed Golfers Planning "Jinx" Match

Seattle, Oct. 1 (AP).—The southpaws are planning a "jinx" golf match at 1 o'clock—that is, at the thirteenth hour, of Friday, October the 13th, two teams chosen from the membership of the Washington State Left-handed Golf Association will meet.

Seafood
ALWAYS FRESH NEVER FROZEN
Olmsted Grill
FAMOUS FOR FINE FOOD
1336 G. ST. N.W.

For Room Reservations During the
WORLD SERIES
AT THE
Hotel ASTOR
Times Square, New York
Rooms, with bath, $3 up
Phone or Write
AMBASSADOR HOTEL
14th and K Streets NW.

Nats Downed By A's, 3-0, In Finale

Prim Hurls Good Ball in 11-Inning Battle; Altrock Bats.

AMID such absurdities as Cliff Bolton playing right field, and Nick Altrock pinch hitting as the Nats' dying guesture, the American League season came to a close at Griffith Stadium yesterday, with the Athletics winning, 3 to 0, in the eleventh inning of a ball game that had no more bearing on the baseball situation than the NRA code of the buttonhole workers.

The lone official note of the pastiming at the ball yard was the presence of a civic committee that took official notice of the fact that the Nats had won the American League pennant some days ago, and presented the squad with a cup and individual miniature baseballs in recognition of their feat.

Prim Hurls Good Game.

But for Ray Prim it was a dead serious ball game. The Nats' rookie from Albany, making his first start in the big leagues, hooked up, as the saying goes, in an excellent pitching duel with Babe Walberg and for 10 innings there were no runs. He had allowed the A's only 5 hits, Walberg had permitted the Nats only 6.

All of this excellent pitching served only to delay the Nats' hegira to New York for a complete nights rest last night before their practice at the Polo Grounds today, the day before they go into battle with the Giants in what has come to be known as the world series.

Substitutes Pour In.

So there was no great grief among the Washington Club when the A's boarded the offerings of Prim in that eleventh inning for four hits and three runs to win the ball game, despite Bolton's presence in right field.

Midway in the game, the Nats' line-up had taken on the appearance of a Biloxi training camp fun-fest. Dave Harris was playing first base with all the grace of a rheu-

Continued on Page 14, Column 5.

Nats to Have Final Drill Today

Slab Ace, "Iron Man," May See Service in 2 or 3 Games.

Manager Says Fielding Has Been Overlooked in Discussions.

By Shirley L. Povich
(Sports Editor of The Post.)

NEW YORK, Oct. 1.—The world series-bound Nats were greeted at Pennsylvania Station tonight by a milling throng of Pullman porters, which was the extent of the excitement created in Manhattan by the arrival of the team that will battle the Giants.

New York will hear more about the Nats starting at 1:30 p. m. on Tuesday, when they take the field against Gotham's National League champions, but for the present this metropolis is awake only to the fact that the Giants in some strange manner won the pennant and will meet some other team in the world series.

Make Merry on Train.

It was a happy family gathering on the Nats' special train, with players, club officials and wives making merry with song during the entire route from the Capital, where the Nats put the regular American League season behind them this afternoon.

Manager Joe Cronin detached himself from the fun-making long enough to repeat his announcement to the press that his pitching selection for the first game would be announced at game time Tuesday, and not before. When asked for particulars he was as mum as a double-riveted clam.

Hints Crowder Will Start.

Cronin gave only two clews to the identity of the man who would be on the firing line for Washington in opening game against Hubbell, the announced selection of the Giants.

"Al Crowder hasn't touched a ball since Thursday. I told him to lay off. If that means anything to you, make the most of it," said Cronin.

A-hah, so that's the way the wind is blowing, apparently. Crowder vs. Hubbell now looms as the best bet for the opening line-up of world series pitchers.

Would Be Logical Choice.

If Cronin selects Crowder, he will be making the logical choice. The General, the best money pitcher on the squad, was cast for the opening game of the world series weeks ago, before Cronin had decided on a policy that would enshroud his pitching selection with secrecy.

"And remember this," Cronin added, "the pitcher who works that first game will work two and probably three games if the series goes the limit."

Which is a bit of additional evidence that the name of Crowder is bulking large in Cronin's plans for the opening test against the New York Club.

Iron Man of Staff.

In further support of this department's deep-seated belief that it will be Crowder who will work that first game, is Crowder's record as the iron man of the Washington pitching staff, the pitcher who can come back with the least rest and work out of turn if necessary.

Unless Cronin is a colossal kidder, and deliberately misled this correspondent, I have dished up some feed-box information that you can take at face value. If I'm wrong, forget it, please.

On other subjects, Cronin was more voluble.

"We're working out at the Polo

Continued on Page 14, Column 3.

QUALITY HEADGEAR by HADDINGTON $2.95

In this group of quality hats you will find styles to please the most discriminating dresser.

Paramount among them is the "Homburg."

Blue is proving to be one of the season's most popular hats.

LOOK AT YOUR HAT, EVERY ONE ELSE DOES.

SCHOBLE HATS AT $4, $5 & $6

THE BRIAR BROWN SUIT

The color of an old sweet briar pipe. A rich mixture of the Autumn browns, dark maroon and orange, skillfully blended and woven by master craftsmen into a fine hard-finished worsted fabric and then tailored for us by SCHLOSS BROS. & CO.

$27.50

1331 F Street MEYERS MENS SHOP 1331 F Street

Capital Handicap Tops Card Tomorrow as Horse Racing Returns to Laurel

First 2 Days To Benefit Needy

Nation's Finest Riders Ready for Grind at Nearby Track.

HORSE racing picks up tomorrow at Laurel, Md., where it left off Saturday at Havre de Grace.

The schedule will open auspiciosuly at 1:30 p. m. and continue for 25 days.

Proceeds of the first two days will be turned over for the State's unemployed and a tidy sum should be realized for the State's needy, as Race Secretary Jack Campbell has arranged good programs for both charity days.

Topping tomorrow's opening card is the $2,500 Capital Handicap, a dash of 6 furlongs, which has attracted a grand band of sprinters, including George D. Widener's speedy Sation, one that was a galloping winner at Havre de Grace.

Eight Races First Day.

Eight races will be run tomorrow, seven flat and one steeplechase. There are more than 1,000 flat runners on the grounds and as many more quartered throughout the State. Nearly 100 jumpers are occupying stalls in this State, therefore, the tests through the field promise to be the best in years.

There will be nine stakes run at this meeting, with the Selima, a mile affair, exclusively for 2-year-olds, being the outstanding event, due to its carrying $10,000 added money.

President Andrew J. Cummings has made arrangements to handle 15,000 spectators at the opening program. He reports a big demand for clubhouse and private boxes, and says that if his association gets an even break from the weather man it should finish on the right side of the ledger.

America's finest race riders, including Sonny Workman, Alfred Robertson, Don Meade, Pete Walls, Mack Garner, Earl Steffan, Howard Cruz, Allen Tipton, Johnny Bejshak, Silvio Coucci, Duke Belezzi and Johnny Gilbert, are on the grounds.

Other Stakes Listed.

In addition to the Capital Handicap, other stakes listed here this month are:

October 7—The $2,500 Richard Johnson, 6 furlongs for 2-year-olds.

October 14—The $5,000 Maryland Futurity, 6 furlongs for 2-year-olds, and the $2,500 Laurel, mile, for all ages.

October 18—The $2,500 Chevy Chase Steeplechase, 2 miles for 3-year-olds and upward.

October 21—The $10,000 Selima, mile, for 2-year-old fillies; $5,000 Maryland Handicap, mile and a quarter, for 3-year-olds.

October 28—The $7,500 Washington Handicap, mile and one-quarter, for 3-year-olds and upward, and the $2,500 Spalding Lowe Jenkins, mile for 3-year-olds.

Grid Teams Draw.

Anacostia Eagles and N E. Boys Club 135-pound gridders fought a 7-7 draw yesterday in their opening game of the season.

Anacostia.	Position.	N. E. Boys' Club.
Carroll	L. E.	Black
Caton	L. T.	Piggie
Bennett	L. G.	Mollio
Severn	Center	Miller
Burns	R. G.	Pope
Mead	R. T.	Michael
Collins	R. E.	Stasulli
Rankin	Q. B.	Keller
Plumb	L. H.	Fisher
Adlong	R. H.	Martin
Bailey	F. B.	Brown

Anacostia Eagles	0	7	0	0	—7
Northeast Boys Club	0	0	0	7	—7

Touchdowns — Jones, Strasulli. Points after touchdown—Loughrey (drop kick), Keller (rush). Substitutions—J. Loughrey, Nelligan, Koontz, Jones, Kepler, Crifasi, W. Loughrey, Bresnahan. Referee—Cook. Umpire—Caton. Head linesman—Jones.

Rockingham Park Entries.

(Associated Press.)

FIRST RACE—Five and one-half furlongs; purse, $700; claiming; for 3-year-olds and upward.

1 *Spero....107	10 *Crash....108
2 *Rosevolt....105	11 *Slewfoot....102
3 Machilla....110	12 *Mynah....102
4 *Calgary Kay....108	13 Flag of F'hion....113
5 Beth Hogan....110	14 Pietro....113
6 Willifort....113	15 Silverdale....113
7 Zombro....110	16 Scotch Blos'm....107
8 *Appellant....105	17 The Black....107
9 Memories Dear....110	

SECOND RACE—Five and one-half furlongs; purse, $700; claiming; for 3-year-olds and upward.

1 Lebam....107	7 Judge Schilling....112
2 Quorum....109	8 Royal Past....111
3 *Mecat....110	9 Old Baldy....102
4 Vishnu....106	10 All Stage....101
5 Sand Runner....106	11 *Jesting....103
6 *Dornoch....102	12 Uppercut....110

THIRD RACE—Six furlongs; purse, $700; claiming; for 3-year-olds and upward.

1 Playing On....105	10 *Thatch....103
2 White Bud....100	11 Oral....103
3 Jack Campbell....111	12 Paddock....111
4 Post Brigade....108	13 Free Advice....108
5 *Kay R....105	14 *Bectol....106
6 Monkey Shine....116	15 *Cotton Time....103
7 *Outbound....111	16 Five Oaks....108
8 Bryn Athyn....108	17 *Brooksie....103
9 *Buzzin A'und....103	18 Pass in Review....111

FOURTH RACE—Five furlongs; purse, $700; claiming; for 2-year-olds.

1 *Welsh Lass....100	10 Lauretta Nash....97
2 Indienne....97	11 *Masked Jester....99
3 Dennis King....104	12 Campagna....101
4 Ruban's Choice....101	13 Star Queen....97
5 Roman Queen....109	14 Sun Probate....104
6 Paper Profits....105	15 Infilee....109
7 Front....104	16 Forceful....100
8 *Hair Trigger....103	17 *Mixed Party....104
9 *Happy Mes'ge....171	

FIFTH RACE—Five furlongs; purse, $700; claiming; for 3-year-olds and upward.

1 Seb....110	5 *Lord Tourn'nt....106
2 Range Finder....112	6 *Frederick....106
3 Westy Junior....103	7 Becteach....101
4 *My Purchase....106	8 Gloritone....106

SIXTH RACE—One and one-sixteenth miles; purse, $700; claiming; for 3-year-olds and upward.

1 Thermopylae....108	9 Running Play....105
2 Cross Road....102	10 Pennate....110
3 Sweet Beauty....102	11 *Simple Singer....105
4 *Axenby....105	12 *Apprehensive....97
5 Redivivus....110	13 Bayamo....112
6 *Nutlet....99	14 Shaun Padraic....105
7 Jodphur....109	15 Fetish....110
8 *Liberty Ace....105	16 Town Square....102

SEVENTH RACE—One mile; purse, $700; claiming; for 3-year-olds and upward.

1 *Mint Paragon....93	8 *Orlley....102
2 *Parties....100	9 War Saint....107
3 *Fairly Wild....101	10 Jeanne Wachs....103
4 Boundless Deep....108	11 *Sisko....99
5 Glen Burnie....104	12 *Forest Faun....105
6 Moralist....106	13 *Grand Hopes....101
7 High Wire....98	14 *War Banner....95

*Apprentice allowance claimed.
Weather, clear; track, fast.

LOANS HORNING
South Washington Va.
Diamonds—Watches—Jewelry
Unredeemed Pledges for Sale
Take A. Buses 11th St. and Pa. Ave.

Strange as It Seems —By John Hix

For further proof address the author, inclosing a stamped envelope for reply. Reg. U. S. Pat. Off.

John Trumbull, who was later a famous American poet and jurist, astounded educators in 1757 when, at the age of 7, he passed all necessary examinations for admittance to Yale University. He did not, however, enter Yale immediately, but spent another six years in preparatory studies before entering in 1763.

He was graduated four years later, and in 1771 he became a tutor there. He studied law and was admitted to the bar in 1773, at the age of 23. He became a superior court judge in 1801, a post which he held for eighteen years.

* * * *

Strangeography:

Piedmont, Calif., has been entirely surrounded by Oakland since 1910, when the latter city annexed a large portion of Alameda County. Piedmont, however, retained its identity and city government. The city has an area of 1,100 acres and a population of 9,333, according to the 1930 census.

It has its own police, fire and street departments, courts, city officials and board of education, as has any other city. It also has its own high schools, as well as elementary schools and kindergartens.

* * * *

Latah County, in northern Idaho, was separated from Nez Perce County and given independent identity by the act of Congress which gave Idaho statehood in 1892.

Tomorrow: The only all-around flyer.

Colors give added realism to strange things and happenings illustrated by John Hix on a full page in The Sunday Post.

Washington Park Entries.

(Associated Press.)

FIRST RACE—Six furlongs; purse, $700; claiming; for 3-year-olds and upward.

1 Bill's Orphan....101	11 Canteron....104
2 *Leo M....99	12 *Woody Simon....99
3 Monk's Bela....101	13 After Dark....106
4 Dorothy Span....101	14 *Flat Rock....111
5 Boy Crazy....105	15 Princess Val....101
6 Inspector....111	16 *Hour Zev....106
7 Volwood....106	17 Tar Water....109
8 Flying D's....104	18 Thru Omond....106
9 *Drombo....106	19 Nuhat....101
10 *Polit'n's Best....103	20 Mt. Wash'ton....104

SECOND RACE—One mile and 70 yards; purse, $700; claiming; for 3-year-olds and upward.

1 *Inferno Lad....105	11 Santa Sophia....102
2 *Backw'd Never....97	12 Spot Pot....102
3 *Light Nun....97	13 Royal Guinea....110
4 *Single Stripe....100	14 First Regiment....105
5 *Ultra Marine....102	15 *Helen Bab....97
6 Wood Honey....105	16 Sis Esther....102
7 *Lapidary....100	17 Dr. Klein....107
8 Nisto....102	18 Fair Boy....100
9 *Blac Paul....107	19 *Morpheus....107
10 Soothing....97	20 Beauty Secret....102

THIRD RACE—Six furlongs; purse, $700; claiming; for 2-year-olds.

1 Indian Red....108	11 Chica....103
2 Indiana Salute....108	12 Try Fair....106
3 *Gertie C....102	13 Go Forth....108
4 Grey Sash....108	14 Alcorah....105
5 Snow Play....105	15 Slouchat....106
6 Royal Gold....108	16 Mamie D....103
7 *Durga....100	17 Patsy Laura....102
8 *Yank. Waters....103	18 Smuggled In....106
9 Boom's Pal....108	19 Bright Penny....103
10 Irish Image....108	20 Little Joyce....105

FOURTH RACE—One mile and 70 yards; purse, $700; claiming; for 3-year-olds and upward.

1 *Brains....105	11 *Deferred....102
2 Gallop Along....110	12 Amer'n Queen....109
3 Plum Orchard....97	13 *Olive Sabath....97
4 *Rocky Way....100	14 Battle Ax....105
5 New Baby....104	15 Nancy Seth....102
6 Hyklas....105	16 Subtlety....102
7 Actuarius....105	17 *Curtsey....97
8 *Glove....102	18 Dispatcher....110
9 *Bill Southam....107	19 Mr. Swift....100
10 Wise Lee....105	

FIFTH RACE—Five and one-half furlongs; purse, $700; special weights; maidens; for 2-year-olds.

1 †Joe Gerry....113	11 Shuffle Off....113
2 †Prince Charlo....113	12 Eloise Marie....110
3 ‡Kashgar....113	13 §Hydsar....113
4 Howard....113	14 ‡Cold Steel....113
5 Bostonian Gal....110	15 §Shaker Maid....110
6 Ma....110	16 ‡Bessie's Babe....110
7 Cleone....110	17 *Suan Slick....110
8 Wagwood....113	18 ‡Bedo....113
9 Two Sons....113	19 Rich Phil....113
10 Ky. Helen....110	20 Woodlander....113

†Aarons-Well entry.
‡Southland Stable entry.
‡John Marsch entry.
§Hamilton Midriff Stable entry.

SIXTH RACE—One mile and 70 yards; purse, $700; claiming; for 3-year-olds and upward.

1 *Timorous....103	6 *Bright Knot....106
2 Open Hearth....112	7 Babee....103
3 *Plumage....104	8 Dominant Miss....104
4 Wait Not....106	9 Rowdy Boy....111
5 Kuvera....107	

SEVENTH RACE—One and one-eighth miles; purse, $700; claiming; for 3-year-olds and upward.

1 Kingpin....108	9 *Popo....105
2 Peace Lady....105	10 His Last....113
3 *Axtel....100	11 Port o' Play....115
4 *Anita Ormont....102	12 Haramzada....110
5 Seth's Ballot....103	13 Catherine Fox....111
6 *Comet....108	14 Englewood....107
7 Battling Girl....102	15 John Mill....113
8 Trek....110	16 Stop Gap....108

Fairmount Park Entries.

(Associated Press.)

FIRST RACE—Five and one-half furlongs; purse, $400; claiming; for 3-year-olds and upward.

1 Raffles Chance....108	10 Bag o' Roses....110
2 *Tat....108	11 *Mint Drift....101
3 Mayetta....110	12 Maximum....113
4 Box Office....110	13 Benefit....113
5 *Apronette....105	14 Whizzing D....109
6 Mentality....109	15 *J'sie Coppage....105
7 Agnes Sorel....110	16 Eline Nielsen....110
8 *Child's Play....105	17 *Josephine D....105
9 Yvette V....106	

SECOND RACE—Six furlongs; purse, $400; claiming; for 3-year-olds and upward.

1 Theo Rochester....109	10 Golden Storm....109
2 *Polaire....105	11 *Col. Cloister....105
3 Lang....111	12 Bos. Common....107
4 *Ultimate Vote....109	13 Sunny World....114
5 *Harmonical....106	14 *Prince Macaw....105
6 *Thelma L....106	15 Aurica....111
7 Le Komorous....110	16 *Maudie M. M....106
8 Honest Lad....111	17 Irfaneh....106
9 My Desire....111	18 Stratosphere....114

THIRD RACE—Five and one-half furlongs; purse, $400; claiming; for 3-year-olds and upward.

1 Barcardi Sweep....113	10 Lugen Luggage....109
2 Dr. Happy....113	11 *Chris Paschen....106
3 *Wise Eddie....108	12 *Guifeiano....109
4 *Monnie....109	13 False Piety....105
5 *Miss Sororiety....101	14 *Dixie Binder....101
6 *Justice B....104	15 Helen Green....105
7 *Bear Cry....106	16 Issued....106
8 *Bright Boy....105	17 *Tryabit....105
9 Jib Boom....113	18 Luminar....113

FOURTH RACE—Six furlongs; purse, $400; claiming; for 2-year-old maidens.

1 Lady Camilla....109	9 Golpris....109
2 Cantroud....116	10 Margaret Mary....110
3 Miss Overbrook....110	11 Fogarty....113
4 Gold Rose....110	12 Minnequa....106
5 Miss M. Lutz....113	13 King Dreamer....106
6 Conservator....112	14 Joe Sam....109
7 Cloth Top....105	15 Mortise....116
8 Wild Transit....113	

FIFTH RACE—One mile; purse, $400; claiming; for 3-year-olds and upward.

1 Judge Direnzo....111	6 *Live Right....99
2 Lilac Bloom....107	7 *Surly....103
3 *Anavah....98	8 Catwalk....110
4 Probationer....110	9 *Black Flash....102
5 *Arrowlike....103	10 *Val J....105

SIXTH RACE—One mile and 70 yards; purse, $400; claiming; for 3-year-olds and upward.

1 *The S'therner....108	7 Statecraft....109
2 Friend John....109	8 Luckpiece....113
3 *Bud K....101	9 Nasdar....113
4 South'd Belle....110	10 *Bill Nora....108
5 *Eveline F....105	11 The Dipper....113
6 Dark Ayr....112	12 *Wrench....108

SEVENTH RACE—One mile and 70 yards; purse, $300; claiming; for 3-year-olds and upward.

1 Juggernaut....106	7 *Lady Oldham....105
2 Bob's Luck....110	8 Disapproved....113
3 Visionary....109	9 Waterfowl....113
4 *Sugarland....100	10 S. and Stripes....113
5 *Miss Chilla....106	11 Opossum....113
6 Gold Ridge....113	12 *Interior....105

EIGHTH RACE—One and one-eighth miles; purse, $400; claiming; for 3-year-olds and upward.

1 *Charlie Bills....113	9 Austerlitz II....113
2 Aulander....113	10 Lezev....101
3 Investor....113	11 Drury....113
4 The Mongol....113	12 Hula....113
5 Oaten....113	13 Astrakhan....110
6 Distress Signal....113	14 Giggle Box....106
7 *Joan Pat....105	15 Bag o' Gold....110
8 Blind Hills....109	16 Searington....114

*Apprentice allowance claimed.

Jamaica Entries.

(Associated Press.)

FIRST RACE—Six furlongs; purse, $600; conditions; for maiden 2-year-old colts and geldings.

1 Sainted....114	7 Ivanoff....114
2 Black Bean....114	8 Dark Devil....114
3 Identify....114	9 Gallant Mac....114
4 Maine Chance....114	10 Tomfoolery....114
5 Fidelis....114	11 Dundrum....114
6 Carabinier II....114	

SECOND RACE—Six furlongs; purse, $600; claiming; for 2-year-olds.

1 †Dessner....102	9 Top High....112
2 Hooligan....103	10 *Prince Star....104
3 Wise Nat....109	11 Our One....112
4 Hawk Moth....112	12 Becuma....109
5 Baby Chink....109	13 Tatenhall....106
6 *Arson....104	14 Pebble Stone....109
7 Easiest Way....109	15 Trading Post....109
8 Wrackdale....112	16 Chimney Top....109

THIRD RACE—Five and one-half furlongs; purse, $600; the Hiawatha; conditions; for 2-year-old fillies.

1 Flabbergast....108	4 Bongo....106
2 Miss Merriment....113	5 Blackduck....108
3 Brown Witch....108	6 Miss Mouse....110

FOURTH RACE—Six furlongs; purse, $800; conditions; the Montague; for 3-year-olds and upward.

1 Quel Jeu....106	4 Ajaccio....103
2 Pompeius....110	5 Notebook....105
3 Sugar Cake....106	

FIFTH RACE—One mile and 70 yards; purse, $600; claiming; for 3-year-olds and upward.

1 Sweet Scent....108	4 Carbon....111
2 Volette....106	5 Well Built....105
3 W. in Chancery....112	

SIXTH RACE—One and one-sixteenth miles; purse, $600; claiming; for 3-year-olds and upward.

1 †Little Lad....107	5 Suffolk....108
2 Rhodesia....112	6 Negopoli....115
3 Waterway....115	7 *Euclid....110
4 Daily News....110	8 Prestige....108

*5 pounds apprentice allowance claimed.
†7 pounds apprentice allowance claimed.

Beulah Park Entries.

(Associated Press.)

FIRST RACE—Five and one-half furlongs; purse, $300; claiming; for 2-year-olds; maidens.

1 Lovie....106	6 Nannie Ma....106
2 Rock Abbott....109	7 Bohemian Boy....111
3 Golden X....109	8 Sarane....106
4 Miss Universe....106	9 *Garnet B....101
5 Lou Boot....108	

SECOND RACE—Five and one-half furlongs; purse, $300; claiming; for 3-year-olds and upward.

1 *Tiny Wrack....102	9 *Super Toy....110
2 Crossed Wires....107	10 Hukill....112
3 *Round Bend....106	11 Venarock....112
4 Teddy Bear....110	12 Visa....104
5 El Recreo....111	13 Bellcap....107
6 *Hallock....102	14 Simple Honor....107
7 Embliss....104	15 Zode....110
8 Norwalk....105	16 Noon Play....110

THIRD RACE—One and one-sixteenth miles; purse, $300; claiming; for 3-year-olds and upward.

1 French Ace....110	7 Skid....110
2 *Mad A....102	8 Brigand....110
3 Sweet Joe....110	9 Mavro....110
4 Cordon Bleu....110	10 On Trial....110
5 Dark Nun....111	11 Lincoln Plaut....110
6 Chrysler....110	

FOURTH RACE—Five and one-half furlongs; purse, $300; claiming; for 3-year-olds and upward.

1 Anadnab....111	8 Betty Fire....108
2 *Czarist....106	9 Pulfill....108
3 Tenant....111	10 Terry Rose....105
4 Eug. O'Sullivan....111	11 The Miss....108
5 Thistle Marty....108	12 Science Hill....105
6 Prince Ganbar....108	13 Jayee....111
7 Black Boy....111	

FIFTH RACE—Six furlongs; purse, $300; claiming; for 3-year-olds and upward.

1 *Knockabout....112	5 Easter Boy....117
2 Surtees....112	6 Justa Princess....114
3 Esco Marie....106	7 Surety....111
4 Earl Gaar....112	

SIXTH RACE—Six and one-half furlongs; purse, $300; claiming; for 3-year-olds and upward.

1 Polyeron....108	8 Evidently....108
2 *Semele....106	9 Tight Rope....108
3 The Engineer....111	10 Laughing Girl....108
4 McKim....111	11 Kid O'Kildare....111
5 Maladeen....103	12 Alice Amine....108
6 *Ragabald....106	13 Bud's Choice....105
7 Nofrette....108	14 Lad's Run....108

SEVENTH RACE—One and one-sixteenth miles; purse, $300; claiming; for 3-year-olds and upward.

1 Banset....107	7 No Mistake....111
2 Lightning Girl....107	8 Long John....107
3 *Hugue....102	9 *My Betty....106
4 Sunset....110	10 Jimmy Finn....110
5 Sanction....110	11 Jack Up....110
6 June G....104	

*Apprentice allowance claimed.
Weather, clear; track, good.

Racing Selections

Rockingham Park.
(For Fast Track.)
1—Silverdale, Pietro, Williford.
2—Mecat, Judge Schilling, Uppercut.
3—Outbound, Paddock, Monkey Shine.
4—Infilee, Campagna, Sun Probate.
5—My Purchase, Lord Tournament.
6—Pennate, Redivivus, Axenby.
7—Jeanne Wacha, Glen Burnie, Boundless Deep.
Best bet—Mecat.
—Louisville Times (A.P.).

Washington Park.
(For Fast Track.)
1—Inspector, Mount Washington, Boy Crazy.
2—Doctor Klein, Morpheus, Beauty Secret.
3—Go Forth, Smuggled, Grey Sash.
4—Gallop Along, New Baby, Subtlety.
5—Kentucky Helen, Woodlander, Howard.
6—Kuvera, Timorous, Open Hearth.
7—Peace Lady, Haramzada, Catherine Fox.
Best bet—Peace Lady.
—Louisville Times (A.P.).

Jamaica.
1—Tomfoolery, Gallant Mac, Maine Chance.
2—Hawk Moth, Pebble Stone, Wise Nat.
3—Miss Merriment, Miss Mouse, Flabbergast.
4—Pompeius, Quel Jeu, Sugar Cake.
5—Ward in Chancery, Sweet Scent, Volette.
6—Negopoli, Waterway, Rhodesia.
Best bet—Ward in Chancery.
—Louisville Times (A.P.).

Fairmount.
(For Slow Track.)
1—Bag o' Roses, Benefit, Child's Play.
2—Prince Macaw, Aurica, Maudie M.
4—Miss Overbrook, Cloth Top, King Dreamer.
4—Mis Overbrook, Cloth Top, King Dreamer.
5—Surly, Catwalk, Probationer.
6—Luck Piece, Southland Belle, Dark Ayr.
7—Gold Ridge, Bob's Luck, Waterfowl.
8—The Mongol, Oaten, Drury.
Best bet—Luck Piece.
—Louisville Times (A.P.).

Beulah Park.
(For Good Track.)
1—Bohemian Boy, Lovie, Golden X.
2—Bellcap, Embliss, El Recreo.
3—Lincoln Plaut, On Trial, Cordon Bleu.
4—Jayee, Eugene O'Sullivan, Black Boy.
5—Justa Princess, Easter Boy, Earl Garr.
6—The Engineer, Tight Rope, Bud's Choice.
7—Jimmy Finn, Sanction, Sunset.
Best bet—The Engineer.
—Louisville Times (A.P.).

Detroit.
(For Fast Track.)
1—The Petter, Miss Kentucky, High Quality.
2—Kalolo, Craigco, Thistle Ann.
3—Theron, Distribute, Moresoris.
4—Helios, French Lass, Lady Menifee.
5—Al Neiman, Skyhaven, Thistle Play.
6—Try It, Pacheco, Sweet One.
7—Racketeer, Kibitzer, Royal Rock.
Best bet—Al Neiman.
—Louisville Times (A.P.).

Detroit Entries.

(Associated Press.)

FIRST RACE—Six furlongs; purse, $800; claiming; for 2-year-olds; maidens.

1 Cofaro....112	7 Baimwawa....115
2 Clonard....109	8 Fairside....115
3 Civil....109	9 David W....109
4 Mature....109	10 High Quality....115
5 Miss Kentucky....112	11 The Petter....109
6 Royal Leon....112	12 Little Egypt....101

SECOND RACE—Six furlongs; purse, $800; claiming; for 3-year-olds and upward.

1 Donny Johnny....115	7 *Little Gertie....112
2 *Royal See....102	8 Voltina....107
3 Serving Lad....110	9 Oakhurst....110
4 *Kalolo....112	10 *Charlie....110
5 Sugar Jar....110	11 Craigco....110
6 Transpose....107	12 Thistle Ann....112

THIRD RACE—Five and one-half furlongs; purse, $800; claiming; for 2-year-olds.

1 Pomparagon....116	7 Brown Toney....110
2 *Vin Noir....105	8 *Max Way....105
3 Theron....110	9 *Gen. Pulaski....106
4 Solid American....110	10 Scotch Pepper....116
5 *Pass Shot....111	11 *Moresoris....105
6 *Distribute....111	12 Sir Jacob....110

FOURTH RACE—Six furlongs; purse, $800; claiming; for 3-year-olds and upward.

1 Pana Franka....100	5 Ridgewise....109
2 Lady Menifee....115	6 *Patsyette....92
3 Helios....114	7 Phantom Legion....109
4 Heartbreak....108	8 *French Lass....104

FIFTH RACE—One mile; purse, $1,000; Franklin Hills Golf Club; for 3-year-olds and upward.

1 Skyhaven....103	5 Al Neiman....116
2 †Thistle Play....112	6 Jim Dandy....116
3 Espinetta....100	7 Rad Knight....107
4 †Implish....107	8 Miss Purray....100

†Beau Brummel Stable entry.

SIXTH RACE—One and one-eighth miles; purse, $800; claiming; for 3-year-olds and upward.

1 *Bantu....104	7 Tarnish....106
2 *Try It....113	8 *Pacheco....109
3 Memphis Lass....105	9 Bob Dozer....109
4 *Monocle....104	10 *Kentucky M'n....100
5 Sweet One....110	11 Pillnita....109
6 *Thistle Fyrn....106	12 Princess Octa....102

SEVENTH RACE—One and one-sixteenth miles; purse, $800; claiming; for 3-year-olds and upward.

1 *Luke Connell....102	7 *Moppet....103
2 On Leave....116	8 Rome Vennis....114
3 Royal Rock....116	9 Racketeer....114
4 *Kibitzer....109	10 *Polonian....109
5 Tryandagain....113	11 Prince Dunroyal....98
6 *Proud Hills....102	12 Plat'm Blonde....106

Something New In Wrestlers Invades

Zeniaki, "Siberian Wild Man," on Auditorium Card Thursday.

JACK PFEFFER, P. T. Barnum of the rassle game, brings to the fore another of his mat curios Thursday night, when Matchmaker Joe Turner moves his 1933 activities indoors to the Washington Auditorium.

Semifinaling to the blue-ribbon bout featuring Jim McMillan and Ray Steel will be George Zaharias and Zeniaki, otherwise titled as the "Siberian Wild Man."

Possessed of a flowing beard and as savage as his name implies, the wild Siberian only recently was imported from overseas. Inasmuch as Washington is one of the his first stop-offs, local addicts will receive one of the first opportunities of sizing up this latest protege of the man who also has introduced such colorful cards as Leo Pinetzki, Kola Kwarni, Count Kalamoff, Fritz Kley and other quaint European and Asiatic cards for several years past.

Three 30-minute limits are scheduled to precede the above-mentioned bouts.

A. G. O. Nine Wins In Federal Loop

Three runs in the first inning clinched A. G. O.'s victory over Bookbinders in the third and final game of their series for the championship of the Federal League, played yesterday on the West Ellipse diamond. The final score was 6-4.

Both clubs exhibited ragged defenses in the first few innings, but as the game wore on they settled down and were performing in errorless fashion at the end.

LaVelley, winning hurler, stopped the Bookbinders with six hits, while his mates found Dumford for eight. The latter led his team at bat, driving out three hits. Beech and Cooke topped the winners.

B'binders.	AB	H	O	A	A. G. O.	AB	H	O	A
Green,2b	3	0	5	3	George,ss	4	1	2	3
Kilbreth,rf	4	0	0	0	Beech,1b	4	2	8	1
Dumford,p	4	3	1	2	Whitsell,3b	4	1	2	3
Heller,1b	4	1	7	4	Cooke,lf	4	2	1	0
Tilley,3b	4	1	1	0	Ames,2b	4	1	6	2
Barnes,ss	4	0	0	1	Forbes,c	4	0	3	2
Cantor,lf	1	0	0	0	LaValley,p	4	0	1	1
Punk,lf	2	1	0	0	Bitonti,cf	3	1	2	0
Fitzg'ald,c	2	0	5	0	Boss,rf	4	0	2	0
Royster,c	2	0	3	0					
Johnson,cf	4	0	1	0	Totals	35	8	27	12
Totals	34	6	24	10					

Bookbinders .... 1 0 2 0 1 0 0 0 0—4
A. G. O. .... 3 0 1 1 1 0 0 0 x—6

Runs—Green, Dumford, Kilbreth (2), Beach, Whitsell, Ames, Bitonti, Cooke (2). Errors—Green, Kilbreth, Tilley, Barnes, Fitzgerald, Johnson, Royster, George, Beech, Ames, LaValley. Two-base hits—Bitonti, Heller, Dumford. Three-base hit—Cooke. Stolen bases—Ames, Beech (2). Sacrifices—Kilbreth, Cooke. Double plays—George to Ames to Beech, Forbes to Ames, Ames (unassisted). Left on bases—A. G. O., 7; Bookbinders, 5. First base on balls—Off Dumford, 1; off LaValley, 2. Hit by pitched ball—By Dumford (Bitonti), by LaValley (Royster). Struck out—By Dumford, 10; by LaValley, 3. Wild pitches—Dumford (3). Umpires—Mitchell and Harrington.

Prim Loses Duel To Macks in 11th

Continued from Page 13.

the day, and the A's had their three runs.

The Nats failed of two objectives yesterday when they dropped the final game of the season to the Athletics.

They fell short of their goal of 100 vcitories for the season, finishing with a total of 99, as against 53 defeats.

A victory yesterday would have given the Nats the edge over every rival club in the league in the season's series. But the A's, by winning, evened the score between the two clubs to 11-11 for the season and thus ranks as the only team over which the Nats can show no advantage for 1933.

matic hippo, Johnny Kerr was at second base, Bob Boken at shortstop, Cecil Travis at third base, Moe Berg behind the bat, and—Cliff Bolton was in right field giving an excellent take-off on Leon Erol and his rubbery underpinnings.

Nick Hits It Weakly.

Three runs behind and two out going into the last of the eleventh, the Nats went down fighting, leastwise, Nick Altrock did. Uncle Nick was the Nats' last hope. Walberg showed his contempt by calling in all the outfielders. His infielders surrounded the pitching box. Walberg dared Nick to hit the ball, and Nick hit it. He hit it back to Walberg and then went down fighting.

Walberg fielded the ball, ran to the base line and waited for Nick, but he reckoned without the "inside" baseball of the Nats' clown. Altrock sidestepped Walberg via the dugout and reached first safely. When he was called out for running out of bounds, he pleaded in vain with the official scorer to overrule Umpire Summers' decision.

Three Hits for Foxx.

The start of the A's successful three-run rally in that eleventh was strongly tainted with the essence of horseshoes when Madjeski led off with a bat-handle double out of Goslin's reach in short left. Walberg laid down a bunt that Prim threw to third too late to catch Madjeski, and then followed a single by Foxx, his third hit of

Linen Nine Wins.

A. Linen.	AB	H	O	A	Miller Fur.	AB	H	O	A
Willner,2b	6	3	3	3	Maupin,lf	5	0	4	0
Moore,1b	5	2	11	1	Miller,rf	5	2	1	0
Lewis,3b	3	2	1	2	Wheeler,ss	5	2	1	3
Caspar,lf	3	3	1	0	M'Aboy,2b	5	1	2	2
C'flower,ss	5	1	1	3	R'leman,1b	4	0	12	1
Jett,rf	3	1	2	0	Sugrue,cf	4	2	3	1
M'sedale,cf	5	1	2	0	Raub,3b	4	0	2	2
Long,c	5	2	6	1	Thomas,c	4	2	4	1
DiNenna,p	5	4	0	2	Milburn,p	4	1	0	2
Totals	40	18	27	12	Totals	40	10	27	12

American Linen... 0 0 0 3 2 3 0 1 2—11
Millers .... 1 0 0 0 0 0 0 0 3—4

Runs—Willner (2), Moore, Lewis, Caspar (2), Colliflower, Jett, Mosedale, Long, DiNenna, Miller, Sugrue, Thomas, Milburn. Errors—DiNenna, Willner, Thomas (2), Wheeler (2). Two-base hits—Moore, Colliflower, DiNenna (2), Wheeler, Sugrue, Thomas. Three-base hit—Caspar. Double plays—Moore to Colliflower to Long, Wheeler to McAboy to Reigleman. First base on balls—Off DiNenna, 3; off Milburn, 5. Struck out—By DiNenna, 5; by Milburn, 4.

Southern Boxer Fighting for Life

William L. ("Young") Stribling Southern heavyweight boxer, whose ring career was ended by an automobile accident near his home in Macon, Ga., yesterday. Stribling's left foot was amputated and he lies in a hospital conceded a fighting chance to live. Managed by his mother and father, the Southern fighter engaged in many important bouts, and battled his way around the world. Stribling first gained national prominence in a minor bout with Mike McTigue, then light-heavyweight champion of the world. The bout was so close that three decisions were given at different times, the last calling the bout a draw. His ring career then carried him into action against many prominent boxers, but he never held a title.

Stribling Was Long Mystery of Ring

Continued from Page 13.

launched upon a fighting career, Pa his manager, Ma his trainer. He came along steadily, growing with battle and the years, but the fighting precincts beyond Georgia knew nothing of him until 1923.

His bow to Nation-wide prominence was as fantastic as his entire career. Mike McTigue, then the light heavyweight champion, journey to Columbus, Ga., to pick up a bit of small change against the unknown Stribling. He brought his own referee, Harry Ertle. For 10 rounds the unknown belted the champion. When it was over, Ertle, in a terrible fix, started giving decisions. He gave three in all, the last one, a draw, when he was far from the angry Georgia populace.

That fight made Stribling a national figure. Through the following years he fought Paul Berlenbach, McTigue again, Tommy Loughran, Jack Sharkey, Max Schmeling, Primo Carnera, the last three heavyweight champions. But he never won a title, losing to Sharkey in Miami in 1929, winning and losing from Carnera abroad before the Italian giant became champion.

Why he never won a title will go down now as one of the unsolved mysteries of the ring. Beautifully schooled as a boxer, tall, powerful, a handsome youngster, Strib was the technical equal of any man he ever faced. When he chose to turn puncher, he could hit with devastating power and accuracy. He crushed Phil Scott in two rounds in England, massacred Johnny Squires in a round in New York. When he cut loose he tore fellows like Otto von Porat, Jack De Mave and K. O. Christner loose from their hinges.

But when the biggest chances came, somehow he seemed always to fail. He held so desperately against a light hitting Loughran and against Paul Berlenbach in light heavyweight chances that they dubbed him "Willie the Clutch." Some of the experts thought he had been coddled too much by his parents. Others frankly questioned his courage.

These last never saw him fly.

Stribling, who had planned a comeback campaign, was scheduled to fight Les Kennedy, transplanted Alexandria boxer, in a feature bout at Houston, Tex., the latter part of October. Jimmy Erwin, Kennedy's manager, who booked the match, also indicated a few weeks ago that efforts had been made to bring Stribling to Portner's Arena, Alexandria, for a headline bout.

Dor-A in Triumph.

Dor-A.	AB	H	O	A	St. J'rome's	AB	H	O	A
Bartoo,ss	4	2	0	4	Nock,3b	4	2	2	3
Bryant,cf	4	1	2	0	Chaney,rf	0	0	1	0
B.Nau,3b	4	1	2	3	Mills,2b	3	1	5	1
K'egin,c,1b	4	1	6	1	Hurley,ss	4	1	2	5
K'yser,1b,c	4	1	6	0	Cleary,lf	4	3	2	0
K.Nau,lf	4	0	3	1	Keane,cf	4	1	2	0
Wyatt,rf	4	0	2	0	D'aldson,1b	3	0	10	1
Hamel,2b	4	0	6	1	W'de,3b,rf	2	0	0	0
Long,p	3	0	0	1	Troy,c	4	2	3	0
					Peffer,p	4	0	0	2
Totals	35	6	27	11	*Beall	1	0	0	0
					Totals	33	10	27	12

*Batted for Woodside in ninth.

Dor-A .... 2 0 0 0 0 0 0 0 0—2
St. Jeromes .... 0 0 0 0 0 0 1 0 0—1

Runs—Bartoo, Bryant, Cleary. Errors—Troy, Hamel, Wyatt, Hurley. Two-base hits—Bartoo, Bryant, Keyser, Mills. Stolen bases—B. Nau, Bryant. Sacrifice—Mills. Double play—K. Nau to Hamel. Left on bases—Dor-A., 5; St. Jeromes, 8. First base on balls—Off Long, 2. Struck out—By Long, 3; by Peffer, 2. Umpires—Holden and Kaufmann.

HEADQUARTERS FOR
Auto Heaters
L. S. Jullien, Inc.
1443 P St. N.W. North 8076

St. Mary's 7-0 Victor Over San Francisco

San Francisco, Oct. 1 (AP).—Without opening the bag of new tricks they are known to possess, St. Mary's Gaels made their 1933 football debut here today with a 7-to-0 victory over the University of San Francisco.

Rulloda Wins Singles.

Policarto Rulloda won the Filipino singles championship yesterday by defeating Mariano Erana on the monument tennis courts, 9—7, 6—4, and default.

Erana, doubling with Silva, won from Rulloda-Eugenio doubles team Saturday.

Burl to Battle Schwartz at Twin City

10-Rounder Tops Card; Caeser, Scipio Booked in Semifinal.

BENNY SCHWARTZ, Baltimore's ring smartster and unquestionably the classiest battler in this vicinity for his pounds and inches, tomorrow night launches his latest ring comeback at Twin City Arena. There he is carded 10 rounds with Eddie Burl, prize money winner of the open-air season.

Despite reports from Burl's camp that the Southerner is pointing for a kayo, ring followers as a whole regard Benny with healthy respect. Matched against men of his weight, they maintain, Schwartz is still one of the blue ribboners.

In one of two sixes Ernie Caeser, crack junior welterweight, out of Philadelphia, takes on Mike Scipio, Baltimore's slugging crowd pleaser. A main eventer true and tried, Caeser accepted this bout as a means of introducing himself to Washingtonians. The other six involves Petey Bevan and Keller Crawford.

Bill Essinger and Marty Bond clash in one four while Sammy Romano vies with Jimmy Larkin in another.

Crowder to Start, Cronin Intimates

Continued from Page 13.

Grounds at 10:30 in the morning," he said, "to get the benefit of that high sun that will be out during game time. There's lots to learn about the shadows and the freaky angle of those Polo Grounds fences.

"There's been entirely too much discussion about the pitchers in this series. They forget about our fielding. Those six double plays we made yesterday ought to leave an impression on New York fans, and if that National League ball is any slower, we're coming up with a lot more double plays. Buddy Myer is getting that ball away from him faster than any second baseman I ever saw."

Lanham Nine Beaten.

Lanham A. C. baseball team bowed to the Lincoln Giants, colored nine, in a 2-1 battle yesterday at Vista Park. The Giants scored both their runs in the first inning on two hits and two errors. Lanham counted its lone marker in the seventh. Lanham outhit the winners and three times had the bases filled but couldn't hit when hits meant runs. Jeffrey Varnall made his debut on the mound for Lanham.

The **National Capital's Favorite Beer!**

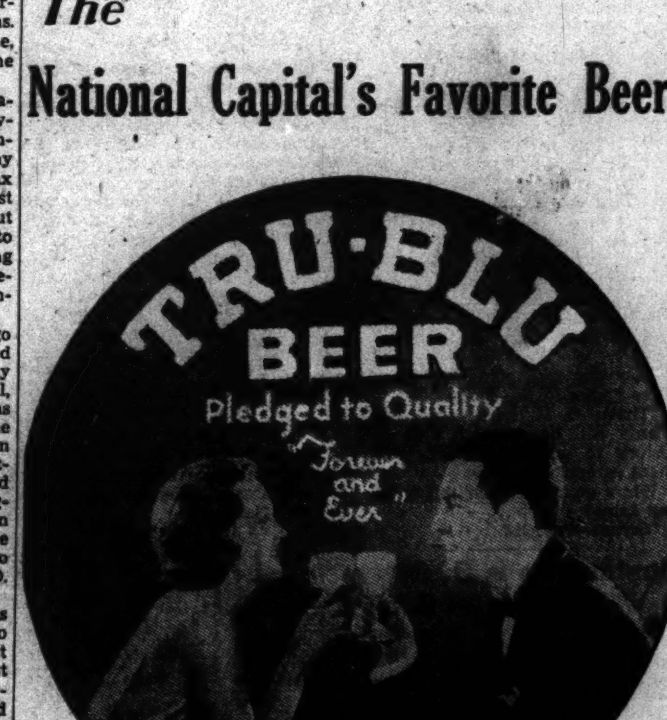

100% UNION BEER

For more than three generations the name "TRU-BLU" has stood for a pledge of the finest quality. Brewed at Northampton, Pa., from an old Pennsylvania Dutch formula, "TRU-BLU" Beer continues to be

Best by Test

BOTTLED & DRAUGHT

PILSNER • MUNCHNER
(Light) (Dark)

Edward V. Killeen
Exclusive Distributor
4th & Channing Sts. N.E. POtomac 1212

Blue Coals Defeat St. Joseph's Club, 9-5, to Deadlock Race in Capital City League

Griffith Nine Even With Stantons

6-Run Rally in Second Drives Grazzini Out of Ball Game.

Rivals Clash Next Week for Right to Meet Millers for Title.

GRIFFITH-BLUE COALS tied the Stanton Cleaners for the second half championship of the Capital City League yesterday by winning over St. Joseph's, 9—5, before a large crowd on the East Ellipse diamond. It was the final game of the league's regular schedule.

Stopped by the Stantons earlier in the season, the Griffs found opportunity pounding on their door last week, when the lowly Dor-A team rose up and dealt the Stantons a stunning 10—2 defeat. Next Sunday the two leaders will battle it out for the right to meet Miller Furniture Co. in the city championship series.

Rally in Second Frame.

A six-run rally in the second inning, which witnessed Grazzini's departure from the mound, clinched yesterday's game for the Griffs. Singles by Smithson, McQuinn, Parks, Bennet, Ware, Dunford and Hough's double put the markers on the board. Another was added in the sixth and two in the seventh.

St. Joseph's scored two runs in the third inning, when Pool ran into a streak of wildness and had to be removed in favor of McQuinn. The Saints scored both runs without the aid of a hit. McQuinn pitched big-league ball in his relief role, setting down the losers with two bingles over the remainder of the route.

Archie Ware, with four hits, and Parks and Dunford with three each, led the winning attack. The Griffs laid on the sphere for 20 hits during the proceedings.

Bl. Coals.	AB	H	O	A	St. Joseph's	AB	H	O	A
Parks,ss	5	3	0	5	Mills,ss	2	0	3	2
Bennett,rf	5	2	1	1	Long,cb	4	1	2	6
Ware,cf	5	4	5	0	Frechie,1b	4	1	10	0
D'mford,ss	3	3	3	2	Noone,lf	3	1	1	0
Hough,2b	3	1	2	2	Kessler,cf	5	1	1	0
M'Guire,c	4	1	6	0	Roberts,3b	4	1	1	1
Fithson,lf	5	2	2	0	Olivet,rf	2	0	2	0
M'Q'n,1b,p	4	3	2	2	Shapiro,c	4	0	7	1
Poole,p,1b	1	0	0	0	Grozzine,p	2	1	0	2
					Schneider,p	1	0	0	0
Totals	35	20	27	7	Totals	32	6	24	11

St. Joe	0	1	2	0	1	0	0	0	1—5
Blue Coals	0	6	0	0	0	1	2	0	x—9

Runs—Parks (2), Bennett, Ware, Dunford, Smithers (2), McQuinn, Poole, Mills (2), Long, Noone, Grozzine. Two-base hit—Roberts. Three-base hit—Long. Home run—Noone. Stolen base—Olivet. Sacrifice—Noone. Double plays—Bennett to McQuinn. Mills to Long to Frechie (2). Left on bases—St. Joe, 9; Blue Coals, 10. First base on balls—Off Grozzine, 1; off Poole, 4; off McQuinn, 3. Hits—Off Grozzine, 14 in 6 1-3 innings; off Schneider, 6 in 2 2-3 innings; off Poole, 3 in 5 innings; off McQuinn, 2 in 4 innings. Struck out—By Poole, 4; by McQuinn, 2. Winning pitcher—Poole. Losing pitcher—Grozzine.

Del Ray Arrows Rout Bethesda Nine, 10-3

Alexandria, Oct. 1 (Spl.).—The Del Ray Arrows defeated Bethesda A. C., 10 to 3, on Edward Duncan Field. Jimmy Titcomb won a pitching duel from Carl Bean. The result was undecided until the eighth inning, when the Del Ray hitters pounced on Bean for nine runs. Varney led both teams with two doubles and a single.

Bethesda	AB	R	H	O	A	Arrow S.	AB	H	O	A
C'rdwell,2b	5	1	2	2	2	Twistle,lf	4	1	0	0
Kew,c	3	0	0	1	2	Scott,c	3	0	0	0
Beall,cf	4	1	1	0	1	Johnson,cf	0	0	0	0
Teunis,3b	4	0	3	4	0	Curtis,3b	4	1	0	1
Price,ss	4	2	0	0	2	Beach,rf	4	1	1	0
A'pich,1b,p	4	0	0	8	0	Morgan,1b	4	1	8	0
Carrol,rf	3	0	0	0	0	Varney,2b	4	3	2	5
Olmsted,lf	4	1	1	1	0	Tesh,ss	4	1	3	3
Bean,p,1b	2	1	1	4	0	Dolan,c	4	2	14	2
*Price,p	0	0	0	0	0	Titcomb	4	2	1	0
Totals	34	6	24	11		Totals	35	13	27	12

*Batted for Carroll in ninth.
†Batted for Scott in sixth.

Bethesda A. C.	0	0	0	1	0	0	0	1	1—3
Arrow Service	0	0	0	0	1	0	0	9	x—10

Runs—Beall, Teunis, Phillips, Entwistle, Curtis, Beach, Morgan, Varney (2), Tesh, Dolan (2), Titcomb. Two-base hits—Beall, Price, Varney (2), Dolan, Curtis. Three-base hit—Morgan. Home run—Dolan. Stolen bases—Scott. Sacrifice—Johnson. Double play—Varney to Tash to Morgan. First base on balls—Off Titcomb, 3; off Bean, 1. Hits—Off Bean, 11 in 7 1-3 innings; off Appich, 1 2-3 innings. Struck out—By Bean, 7; by Titcomb, 14. Losing pitcher—Bean. Umpire—Cobean.

Hawks Win Opener.

Brentwood.	Position.	Frederick.
Holt	L. E.	M. Hensler
Wilson	L. T.	Sommers
Miller	L. G.	Davis
Menitrasti	Center	Phebus
Grant	R. G.	Hartsock
S. Fellner	R. T.	Ribehart
Hoy	R. E.	Best
McManus	Q. B.	Grove
Herbert	L. H.	Alexander
Bonbrest	R. H.	B. Hensley
W. Fellner	F. B.	J. Hensley

Hawks	6	0	19	0	—25
Frederick	0	0	0	0	—0

Touchdowns—Bonbrest, Kessler, Bedell, Holt. Point after touchdown—Apperti (placement). Substitutions—Hawks: Apperti, Nicholtz, Bell, Kessler, Bedell, Byrnes, Mehler, Walsh, Gregory, Timmons, Lewis, Campbell; Frederick: Bowers, Loose, Creeger, Cissell, Butler, Reference—Williams (Western Maryland). Umpire—Brice (Western Maryland). Head linesman—Spauls (W. and L.). Time of periods—15 minutes.

Hyattsville Nine Wins.

Rockville.	AB	R	H	O	A	All-Stars.	AB	H	O	A
P.C'man,c	2	1	1	1	1	B.S'vens,ss	4	0	1	0
J.H'nson,cf	5	2	3	3	0	Besley,2b	3	0	5	3
E.Case,rf	4	2	2	1	0	M.S'vens,1b	4	2	8	1
B.Love,3b	3	2	0	0	1	Russell,rf,p	3	1	2	0
R.Collins,lf	4	1	1	4	0	Bailey,2b	2	1	2	2
Baker,1b	4	1	12	0	0	Buscher,lf	2	0	0	0
R.Love,2b	4	1	1	4	0	Hook,c	3	0	4	2
R.H'son,ss	4	1	1	2	2	Bell,rf	3	0	1	0
Ruble,p	4	0	0	1	3	Carter,p	4	0	0	2
						O.Hiser,cf	0	0	0	0
Totals	34	13	24	11		Totals	28	5	27	13

Rockville	3	0	0	0	1	0	0	1	—5
Hyattsville	1	0	0	1	4	0	0	0	x—6

Runs—P. Coleman (2), J. Hutchinson (2), B. Love, Besley (2), M. Stevens, Russell, Bailey, Buscher. Errors—R. Love, E. Hutchinson, Bailey. Two-base hit—Russell. Home run—B. Love. Stolen bases—Besley, M. Stevens, Russell, Bailey (2). Sacrifices—B. Love, Russell, Belt. Double plays—Bailey to Besley to Stevens; Russell to Besley; R. Love to Baker; Hook to Bailey. Left on bases—Rockville, 8; Hyattsville, 6. First base on balls—Off Carter, 8; off Russell, 1; off Ruble, 3. Hits—Off Carter, 12 in 8 innings; off Russell, 1 in 1 inning. Hit by pitched ball—By Ruble (Bailey). Struck out—By Carter, 1; by Ruble, 1. Wild pitches—Carter (2). Passed ball—Coleman. Winning pitcher—Carter.

GILBERT'S

Hand tailored evening clothes are correct in every detail—style, fit and workmanship. Priced surprisingly low. Good dressers should have Mr. F. J. Foley design their clothes. He's here ready to serve you.

1404 H Street N.W.

Who Will Be the "Goat" of 1933 Series?

—By Jep

Pegler

Points Out That Nats and Giants Are Itinerate Ball Players.

By Westbrook Pegler.

NEW YORK, Oct. 1. — Not for anything would I want to jab the hot end of a cigarette against anybody's pretty red balloon, but truth is truth, as I have often declared with my bold, original knack for striking right at the root of things. And I think the citizens ought to be told that the New York Giants and the Washington Nationals, who will perform the world series this year, are not New Yorkers or Washingtonians, respectively, but just a lot of itinerate athletes from everywhere.

Of the Giants, Sweet William Terry, the darling of the press-coop, is out of Atlanta, by way of Memphis; Carl Hubbell was born in Missouri; Fred Fitzsimmons, the big, red, heavy-duty pitcher, came from Mishawaka, Ind., and so forth. Of the Nats, Joe Cronin, the manager, is a San Francisco boy; Goose Goslin is a Jerseyman; Buddy Myer's home is in Mississippi and Luke Sewell came up from Alabama, and so forth in the case of the Nats, too.

Practice Still Used.

The practice of using ringers on athletic teams is still regarded as a very low practice in some lines of sport, especially when it is indulged in by the other side and more especially when it enables the other side to win the contest. Colleges used to do this in the game of football and some of them still do something of the kind but with an appearance of not doing so. The Nval Academy's complaint against the Military Academy, which provoked the row and caused the severance of relations a few years ago, amounted to a charge that West Point was using ringers. The Navy pointed out that the Army was bringing in young men with fine football records established in other schools, using them for four years of football at the Military Academy, and then, upon their graduation or not long after graduation, permitting them to resign from the service.

Possibly the custom of using ringers began not in sport at all but in the war business when Kings took to hiring mercenaries.

Social Organization.

In village baseball in this country it always has been considered smart, though somehow reprehensible, to hire a slightly league-worn professional for the big Sunday game against the East Whiffletree Tigers, list him under the name of John Jones, and send him up there to hit a home run or pin back the ears of the opposing yokels with his curve.

Old Mr. Al Spalding, who seems to have been a rather sanctimonious party in some matters, in tracing the history of baseball, showed that in the beginning the ball clubs were social organizations which played ball for pleasure. The first club was the Knickerbockers, of ew York, organized in 1842, and Mr. Spalding candidly regards them as a lot of snobs, remarking that they never were able to play a very brilliant game and preferred playing matches among themselves to outside competition with other clubs which began to arise around 1846. The Knickerbockers, the old man wrote in his book on baseball, were reluctant to accept challenges from whipfrights, boilermakers and other grades of "greasy mechanics."

But the Knickerbockers were unable to keep the game to themselves or to retain control over the rules or the ethics.

"The perfectly natural desire of every club to strengthen its playing corps found its earliest expression in the drafting by senior clubs, from the ranks of the local junior teams, of the best players among them. This legitimate practice was soon followed by that of inducing the best players in the clubs of small cities and villages to join those of larger cities, the ostensible advantage being set forth as increased opportunities in life.

"It was, of course, but a step from this custom to that of offering exceptionally good players positions in commercial or industrial enterprises, with the understanding that salaries would be forthcoming. These usually were paid in part by promoters of the ball clubs and partly by the firms. It was always understood in such cases that while the player was ostensibly engaged by the house he served he was really expected to participate in all match games played by his club. The system of securing players by underhanded subterfuge had a demoralizing effect on the sport."

It detracts nothing from the charm of the Giants and the Nats that they are not residents of the cities which they represent in the world series. The boys were brought in from hither and yon to enjoy, as Mr. Spaulding put it, increased opportunities in life.

(Copyright, 1933, by Chicago Tribune.)

Celtics Win Pair In Closing Season

Alexandria, Va., Oct. 1 (Spl.).—The St. Mary's Celtics, champions of northern Virginia, wound up their 1933 baseball schedule this afternoon at Baggetts Stadium by bagging both games of a doubleheader.

Mt. V'rnon	AB	H	O	A	Celtics.	AB	H	O	A
Ayers,ss	3	1	1	2	Brenner,ss	2	1	2	4
Clark,cf	4	0	1	0	O.L'man,3b	3	0	2	2
Taylor,lf	3	0	2	0	Hamilton,rf	4	2	1	0
Philips,2b	3	0	0	2	Young,2b	3	0	2	1
W.Sim's,1b	3	0	6	2	Driefus,1b	3	1	8	0
Roe,c	4	1	9	0	R.L'man,cf	4	1	0	0
Leary,3b	1	0	2	1	Cabell,lf	2	0	0	0
Watt,rf	2	0	0	0	Kidwell,c	3	2	14	0
Rahine,p	3	0	0	3	Schivener,p	3	1	0	3
M'Bride,3b	3	0	0	1	Ludlow,lf	1	0	0	0
Pettit,rf	1	0	1	0					
Shepherd	1	0	0	0					
Totals	27	2	24	12	Totals	28	8	27	11

Ludlow batted for Cabell.
McBride batted for Leary.
Pettit batted for Watt.

Mt. Vernon	0	0	0	0	0	0	0	0	0—0
Celtics	0	1	1	0	1	0	0	2	x—5

Runs—Brenner, Hamilton, Driefus. Error—Leary. Two-base hits—Brenner, Hamilton. Three-base hit—Scrivener. Stolen bases—Driefus (3), B. Zimmerman. Hits—Off Scrivener, 2 in 9 innings; off Rahine, 8 in 9 innings. Struck out—By Scrivener, 14; by Rahine, 9. Wild pitch—Scrivener. Umpire—Bussius.

Manassas	AB	H	O	A	Celtics.	AB	H	O	A
W'ward,cf	3	0	2	0	Brenner,ss	2	1	2	3
Reid,rf	4	0	3	0	Driefus,1b	2	0	10	0
Vitter,2b	4	0	2	2	H'milton,rf	3	0	1	0
Weber,ss	3	0	1	3	W'ferman,c	3	0	7	0
Sanderf,lf	4	1	1	0	O.Z'man,3b	4	0	1	0
B'shaw,3b	3	1	0	1	Moore,2b	3	0	2	5
W'eman,1b	2	1	6	3	Cabell,lf	1	1	0	0
Collins,c	2	0	7	1	Kidwell,c	2	0	2	0
Stankus,p	2	0	0	3	Garver,p	3	0	0	3
Totals	27	6	24	9	Totals	23	2	24	15

Manassas	0	0	0	0	0	0	0	0	0—0
Celtics	0	0	2	0	0	0	0	0	0—2

Game called in eighth, darkness.

Runs—Nober, Brenner, Driefus. Errors—Kidwell, Zimmerman (2), Werderman, Driefus. Vitter. Stolen base—Driefus. Hit by pitched ball—By Garver (Werderman). Struck out—By Stankus, 9; by Garver, 8. Balk—Collins. Umpire—Bussius.

Montrose and Eastern Win In Series

Reach Finals in Capital City League Midget Pennant Race.

EASTERN A. C. and Montrose A. C. midget teams gained the final round in the elimination series to determine the winner of the second half Capital City League by winning over the Potomac Fish Co., 7-2, and Savoy A. C., 14-4, respectively. Large crowds saw both games.

Eastern tossers assumed an early lead over their opponents and were never headed. Cole held the fish dealers well in check, granting only six widely scattered hits. Hair got two of these, one good for three bases. Mac, Minkoff and C. DiGinhan led the winning attack, collecting a total of nine hits.

The Savoy defense bogged down in the fifth inning, permitting Montrose to score twice, and collapsed completely in the sixth, when the eventual winners hung up five markers. Montrose pounded Backer and Rowls for 15 safeties, while Stacklager held Savoy to two measly bingles.

Next Sunday Savoy and Montrose will play for the second half title, the winner of this game meeting Washington Maid in a three-game series for the city championship.

Montrose	AB	H	O	A	Savoy.	AB	H	O	A
H'lloran,2b	3	3	3	5	Fernandes,c	2	0	5	0
Bromley,cf	5	3	2	0	Granaly,2b	4	0	1	3
Lomax,lf	6	2	3	1	Rowls,1b,p	4	1	4	3
B'ford,ss	4	3	1	0	Silv'stone,lf	3	0	2	0
Gray,3b	4	1	0	1	Mayhale,rf	3	0	0	0
E'nston,rf	4	1	0	0	Kanan,cf	3	0	6	0
*Saylor,1b	4	2	5	0	Callish,3b	3	0	0	4
S'cklazer,p	3	1	0	1	Farwood,ss	3	0	0	0
G'rbell,c	3	0	10	1	Backer,c	3	0	1	0
†Fisher	0	0	0	0	Connedy,lf	1	0	3	0
†Mosteller	0	0	0	0	Gump,p,1b	1	0	4	2
Totals	41	15	24	20	Totals	28	2	25	19

*Batted for Saylor.
†Ran for Fisher.

Montrose	0	0	1	0	2	5	0	0	6—14
Savoy	1	0	0	0	0	0	2	1	0—4

Runs—Halloran (2), Bromely (3), Lomax (2), Boundford (2), Stocklazer (2), Summervill (2), Mosteller. Two-base hits—Halloran, Bromley, Lomax. Three-base hit—Halloran. Home run—Boundford. Stolen bases—Bromley (4). Struck out—By Stocklazer, 10; by Rowls, 3; by Gump, 2; by Baker, 1.

Pot. Fish.	AB	H	O	A	Eastern.	AB	H	O	A
Ray'ond,lf	4	1	2	1	Mac,3b	5	3	1	4
Mades,2b	3	0	2	3	Glase,2b	5	0	2	3
Wise,c	4	0	7	1	C'risafull,ss	4	1	1	4
B'thmy,1b	3	1	4	0	C.DiG'an,p	4	3	7	0
Stamet,cf	4	1	4	1	R.DiG'an,p	4	1	0	0
Gaff,3b	3	1	1	3	Minkoff,1b	5	3	14	1
Pool,rf	3	1	0	0	M'trocko,cf	3	2	1	0
R.Har,ss	4	2	3	4	Barnes,rf	4	1	1	0
Alespo,p	3	0	0	0	Cole,lf	3	1	1	0
Totals	32	6	24	15	Totals	37	15	27	12

Potomac Fish	0	1	0	0	0	0	0	1	0—2
Eastern A. C.	2	0	2	1	0	1	1	0	x—7

Runs—Mades, Brothony, Mac (2), Crisafull (2), C. DiGiullian. Two-base hit—C. DiGiullian. Three-base hits—Hair, Crisafull. Double play—Minkoff to Mac. Left on bases—Potomac, 6; Eastern A. C., 10. First base on balls—Off B. DiGiullian, 2; off Alespo, 4. Hit by pitched ball—By R. DiGiullian (Raymond, Gaff), by Alespo (Mastrocko). Struck out—By R. DiGiullian, 5; by Alespo, 6.

Ramblers Close With Win.

With E. King and Pittie showing the way, the Ramblers scored a 5-2 victory over the Georgetown A. C. yesterday. The winners clinched the decision with a three-run splurge in the third inning.

Chevy Chase and Hillendale Golf Teams Advance to Final

CHEVY CHASE and Hillendale will clash next Sunday to determine the Mryland State Golf Association team championship for 1933.

The Chevy Chase 12-man team yesterday repulsed Rolling Road in the semifinals match at the former's course, 35½ to 18½.

Hillendale, led by Professional Carroll MacMaster and the club star, Ernie Caldwell, eliminated Columbia Country Club on the Baltimore course, 30 to 24.

Results:

Chevy Chase (35½).

Bob Barnett, ½; F. P. Reeside, jr., 0; best ball, ½.
W. Beverly Mason, jr., 2½; Reeve Lewis, jr., 1; best ball, 2.
C. Ashmead Fuller, 2; Richard B. Davidson, 2; best ball, 2.
Freddie Hits, 2; Louis Mackall, jr., 3; best ball, 3.
Emmons Smith, 2; Landra Platt, 2; best ball, 1½.
John Britton, 1½; Robert Stead, jr., 3; best ball, 3.

Rolling Road (18½).

Alex Taylor, 2½; Dave Crook, 3; best ball, 2½.
Howard Crook, jr., ½; W. Hunter, 2; best ball, 1.
Don O'Brien, 1; C. Carroll, 0; best ball, 0.
C. Lowndes, 1; Cooper Drewry, 0; best ball, 0.
W. Bostman, 1; F. Hubbell, 1; best ball, 1½.
J. Grimes, 1½; G. Mallonee, 0; best ball, 0.

Hillendale (30).

C. T. MacMaster, 3; Ernie Caldwell, 2; best ball, 3.
Spencer Overton, 3; Gene Bruning, ½; best ball, 3.
Tom Cole, 3; Gus Hook, 3; best ball, 3.
Paul Hampshire, ½; Frank Sweeny, 1; best ball, 1.
Eddie Semmler, 3; E. G. Barnes, 2; best ball, 3.
Dr. H. A. B. Dunning, 0; John Zink, 0; best ball, 0.

Columbia (24).

Fred McLeod, 0; Miller B. Stevinson, 1; best ball, 1.
Martin P. McCarthy, 2½; John F. Brawner, 0; best ball, 1.
Clyde B. Asher, 0; George F. James, 0; best ball, 0.
Commander C. W. Hatch, 2½; J. M. Evans, 2; best ball, 2.
Dr. J. Bono, 0; Albert Mackenzie, 1; best ball, 0.
Norman B. Frost, 3; Algie Gardiner, jr., 3; best ball, 3.

Congressional.

Luther Steward, jr., 25-year-old golf ace, regained his lost crown yesterday by dethroning Page Hufty in the finals of the Congressional Country Club championship, 1 up on the nineteenth hole.

The victory marked Steward's third club championship, and revenged last year's defeat at the hands of Hufty.

Fifteen-year-old Billy Dettweiler won the first flight consolations by trimming R. E. Karcher, 6 and 5.

Results:

Championship flight—Page Hufty beat W. W. Jones, 5 and 3; Luther Steward, jr., beat Dr. J. J. Shugrue, 3 and 1. Steward beat Hufty, 1 up, 19 holes.

Consolation—Billy Dettweiler beat R. E. Karcher, 6 and 5.

Second flight—B. L. Taylor, jr., beat P. X. Emmett, 4 and 3; Dr. Bruce L. Taylor, sr., beat S. C. Cranwell, 4 and 3. Taylor, jr., beat Taylor, sr., 2 up.

Consolation—C. M. Weigle beat R. E. Kelly, 4 and 2.

Third flight—W. E. Johnson beat Victor Cahill, 3 and 2; Dr. Q. U. Singer beat L. Chesney, 4 and 2. Johnson beat Singer, 2 up.

Consolation—Dr. J. L. Barnhard won by default.

Fourth flight—E. F. Kohman beat Fred Newland, 2 and 1; T. S. Grape beat R. R. Rommell, 3 and 1. Kohman beat Grape, 2 and 1.

Consolation—John Greaney beat W. L. King, 4 and 3.

Fifth flight—J. M. Littlepage beat Frank Hines, 1 up, 19 holes; F. G. Awalt beat C. S. Abell, 4 and 3. Awalt beat Littlepage, 5 and 3.

Consolation—R. V. Offutt beat F. H. Butcher, 3 and 2.

Manor.

David L. Thomson, golf committee chairman, won the Manor Club championship by shading Clark W. Stoddard, 1 up in the finals.

Thomson was 3 up going to the thirteenth when his opponent evened the match by winning three consecutive holes. Thomson won the sixteenth with a par, and they halved the next two holes.

Results:

Championship flight—David L. Thomson beat C. W. Stoddard, 1 up. Consolation—R. P. Gibson beat George McGehee, 2 and 1.

Second flight—H. K. Beck beat P. R. Krumm, 4 and 3. Consolation—T. M. Beavers beat I. T. Donohue, 1 up.

Third flight—C. A. Metzler beat A. B. Alley, 3 and 2. Consolation—L. G. Pray beat J. S. Ebert, 3 and 2.

Fourth flight—C. R. Giddings beat M. R. Colbert, 4 and 3. Consolation—J. T. Slater beat W. W. England, 4 and 3.

Fifth flight—E. H. Cashell beat C. M. McPherson, 1 up. Consolation—Mac Smith beat W. L. Malone, 2 and 1.

Argyle.

Bill Di Este, the cross-handed star, continues to reign as club champion at Argyle.

Di Este mowed down Dr. Jack Dudley, 3 and 2, in the finals, after being held on even terms for the first nine. A feature of the match was Di Este's eagle 3 on the 500-yard third that beat Dudley's birdie 4. Di Este has won the club title six times.

Results:

First flight—Bill DiEste beat Dr. Jack Dudley, 3 and 2. Consolation—Morris Cooper beat R. O. Burgdorf, 3 and 2.

Second flight—Dr. C. N. Rodium beat R. W. Lawrence, 2 up. Consolation—T. M. Felt beat J. Reeside, 3 and 2.

Third flight—E. M. Slack beat J. D. Murray, 2 and 1. Consolation—L. G. Swann beat C. D. Wright, 1 up, 22 holes.

Beaver Dam.

Johnny Miller, defending champion, and Martin F. McCarthy yesterday reached the finals of the Beaver Dam Country Club championship. Miller won from Jesse Baggett, 2 and 1, while McCarthy beat J. L. Townsend by the same count. The 36-hole final is scheduled next Saturday.

Results:

Championship flight—Johnny Miller beat Jesse Baggett, 2 and 1; Martin F. McCarthy beat J. L. Townsend, 2 and 1.

Consolation—W. J. LaBille beat L. E. Meaney, 3 and 2; R. M. Brown beat J. H. Allen, 2 up.

Second flight—T. R. Baker beat E. R. Stroop, 1 up, 20 holes; H. R. Devilbiss beat J. B. Strong, 1 up.

Consolation—E. V. Wartman beat K. O. Sonneman, 3 and 2; C. S. Range beat W. L. O'Brien, 1 up.

Third flight—B. Krucoss beat J. A. Friedman, 3 and 2; J. E. Hughes beat Wakefield Smith, 7 and 6.

Consolation—W. Nash beat Frank Stakes, 2 and 1; W. C. Hackman beat F. P. Morris, 2 and 1.

Fourth flight—F. A. Peterson beat L. C. Winters, 3 up.

Indian Spring.

Craig McKee is Indian Spring Country Club's new champion.

McKee, George Washington University golf star, walloped Jack J. Lynch, 5 and 4, yesterday in the scheduled 36-hole finals.

One down at the end of the ninth, McKee rallied to take a 1-up lead at intermission. Going to the twenty-eighth, he had enlarged his lead to 3 up. McKee succeeds Dr. Larry Otell.

Champions in the various flights were honored last night at the annual banquet.

Results:

First flight—Craig McKee beat Jack J. Lynch, 5 and 4. Consolation—E. B. Warner beat R. R. Speelman, 1 up.

Second flight—Louis Spiese beat J. C. Russell, 7 and 6. Consolation—Perry B. Hoover beat T. H. Walker, 1 up.

Third flight—J. E. Voll beat E. P. Swope, 1 up.

Fourth flight—J. T. Collins beat Chester Lincoln, 3 and 4.

Washington G. & C. C.

V. C. Dickey yesterday defeated D. C. Gruver, 2 and 1, and Reese R. Hair tumbled Walter R. McCallum, 1 up in the semifinals of the Washington Golf and Country Club championship. The 36-hole finals is slated next Sunday.

Hair's birdie 4 on the fifteenth enabled him to win, as the remaining three holes were halved.

M. Wiegand beat George W. Wood, 2 and 1, to win the second flight, while G. S. Applegate won from M. H. Dinneen to carry off third-flight honors.

A field of 78 women golfers will compete in the Times Cup tournament at Beaver Dam tomorrow. The course will be open today for practice rounds. Due to the scarcity of caddies at the club, players may bring their own caddies. Post entries will be taken.

Pairings:

From No. 1 Tee.

8:35, Mrs. A. E. Fischer (B. D.), Mrs. Alma Von Steiner (unattached); 9, Mrs. H. J. Cooper (Cong.), Mrs. S. M. Amick (Cong.); Mrs. C. H. Teal (Ken.), 9:30, Mrs. J. H. Bullock (I. S.), Mrs. William Smith (Col.), Mrs. M. J. Waldron (B. D.); 9:35, Mrs. H. Harper (Col.), Mrs. C. B. Amorous (Cong.), Mrs. M. T. Powell (Manor); 9:40, Mrs. G. Wahl (Manor), Mrs. S. B. Helan (Manor), Mrs. Rex Weaver (B. D.); 9:45, Mrs. J. McCarthy (Cong.), Mrs. E. A. Brooks (Ken.), Mrs. E. E. Tucker (B. D.); 9:50, Mrs. H. T. Whitlock (Manor), Mrs. H. A. Neff (Manor), Mrs. W. Irwin (B. D.); 9:55, Mrs. W. E. Hall (Col.), Mrs. D. Lewis (Cong.), Mrs. Floyd Awalt (Cong.); 10, Mrs. F. Gross (I. S.), Mrs. J. O Rhyne (Cong.), Mrs. Ora Emge (B. D.); 10:05, Mrs. W. Bradbury (Cong.), Mrs. Boone (Wash.), Mrs. R. F. Trestle (B. D.); 10:10, Mrs. A. A. McEntire (Ken.), Mrs. J. R. Davis (A.-N.), Mrs. L. B. Schloss (Woodmont); 10:15, Mrs. H. B. Hird (Manor), Mrs. George Parker (Ken.), Mrs R. C. Mitchell (B. D.); 10:20, Mrs. Ralph Goldsmith (Woodmont), Mrs. Theo. Feyser (Woodmont), Mrs. C. P. Medley (I. S.); 10:25, Mrs. G. Pray (Manor), Mrs. R. J. Simons (Manor), Miss Bertha Israel (Woodmont); 10:30, Mrs. G. Hahn (Woodmont), Mrs. F. J. Godfrey (unattached), Mrs. Post Scott (I. S.); 10:35, Mrs. A. O. Stanley (unattached), Mrs. Jesse Miller (Woodmont), Mrs. R. M. Brown (B. D.); 10:40, Mrs. R. E. Birney (Manor), Mrs. S. S. Conway (Manor), Mrs. Grace Beasley (B. D.); 10:45, Mrs. J. E. Nell (Manor), Mrs. F. A. Smith (Manor), Mrs. H. Gibson (B. D.).

From No. 10 Tee.

10, Mrs. F. R. Keefer (C. C.), Mrs. Douglas Tschiffely (Wash.), Mrs. Harrison Brand (C. C.); 10:05, Mrs. R. H. Hallett (C. C.), Mrs. R. A. Lacey (Col.), Mrs. H. L. Le Roy (C. C.); 10:15, Mrs. G. Howland Chase (C. C.), Mrs. Montgomery Blair (C. C.); Miss Martina Henderson (I. S.); 10:20, Mrs. D. McPherson (Manor), Mrs. H. J. Simon (Manor), Mrs. K. E. Purdy (B. D.); 10:25, Miss Marjory Woodell (I. S.), Mrs. D. E. Mattison (B. D.), Mrs. Albert Schaffer (B. D.); 10:30, Mrs. R. W. Lewis (B. D.), Mrs. E. Imler (B. D.), Mrs. H. A. Sweinhaut (unattached).

Buffalo's 7-4 Win Ties Little Series

Buffalo, N. Y., Oct. 1 (AP).—Buffalo of the International League, won the sixth game of the Little World Series from Columbus of the American Association, 7-4, here

Gasoline Alley

Fair Enough

LEGAL NOTICES

IN THE SUPREME COURT OF THE District of Columbia, Limited Partnership No. 85. Notice of Partnership. Notice is hereby given that under a certificate this day filed in the office of the Clerk of the Supreme Court of the District of Columbia, the undersigned William B. Hibbs, William W. Spaid, Karl W. Corby and J. Thilman Hendrick, have agreed to continue their partnership under the firm name of W. B. Hibbs & Co. for the purpose of carrying on a general banking, stock exchange, brokerage and commission business in the Hibbs Building, 725 Fifteenth street northwest, Washington, D. C., in accordance with the terms of their partnership agreement of October 1, 1928, until terminated by the mutual consent of the partners, their legal representatives or assigns, with a capital of one million five hundred thousand dollars ($1,500,000.00), of which amount two hundred fourteen thousand two hundred eighty-six dollars ($214,286.00) has been contributed by said J. Thilman Hendrick as a special partner, and the remainder of said capital by said William B. Hibbs, William W. Spaid, of Washington, D. C., and Karl W. Corby, of Rockville, Md., as general partners. The business of the partnership will be transacted by the general partners only, the said J. Thilman Hendrick, as special partner, shall not be liable for or subject to any loss or liability beyond the amount of his aforesaid contribution. WILLIAM B. HIBBS, WILLIAM W. SPAID, KARL W. CORBY, J. THILMAN HENDRICK. A true copy. Test: (Seal.) FRANK E. CUNNINGHAM, Clerk. By R. S. MAYLAND Assistant Clerk. Washington, D. C., September 13, 1933. 18.19.20.25.26.27.oc2.3.4.9.10.11

PROPOSALS

WAR DEPARTMENT. Office of the Constructing Quartermaster, Bolling Field, D. C. Sealed proposals will be received at this office until 2:00 p. m., E. S. T., OCTOBER 12, 1933, and then publicly opened for construction of One (1) Dispensary at Bolling Field, D. C. Plans and specifications will be furnished upon deposit of certified check in amount of $20.00 made ayable to the Treasurer of the U. S. Information at the above address.

TREASURY DEPARTMENT, Office of the Supervising Architect, Washington, D. C., September 29, 1933—Sealed bids in duplicate, subject to the conditions contained herein, will be publicly opened in this office, room 439, at 2 p. m., October 10, 1933, for furnishing all labor and materials and performing all work for caulking of skylight, U. S. dept. of agriculture, administration building, Washington, D. C. Specifications may be obtained at this office in the discretion of the supervising architect. JAS. A. WETMORE, Acting Supervising Architect. 2.3.4

WAR DEPARTMENT, OFFICE OF THE Constructing Quartermaster, Bolling Field, D. C. Sealed proposals will be received at this office until 2 p. m. (E. S. T.), OCTOBER 16, 1933, and then publicly opened for construction of a five (5) ton natural draft incinerator at Bolling Field, D. C. Plans and specifications will be furnished upon deposit of certified check in amount of $10.00 made payable to The Treasurer of the U. S. Information at the above address. oc2.4.7.9.11.13

U. S. DEPARTMENT OF THE INTERIOR, National Parks, Buildings and Reservations.—Sealed bids will be received until 11 a. m., Eastern standard time, October 11, 1933, and then publicly opened in Room 1615 Navy Building, for the following work: Granite block paved bridle path, 590 sq. yds.; scrubbed surface exposed aggregate reinforced concrete sidewalks, 485 sq. yds.; reinforced concrete curb and gutter, 640 lin. ft.; repairs to bituminous concrete pavement, 1,200 sq. yds.; excavation, 250 cu. yds. The work is situated along the Low Level Drive at the Water Gate of the Arlington Memorial Bridge Plaza just west of the Lincoln Memorial. Further information and contract papers at Room 1038 Navy Building. 2.3.4

AUCTION SALES

MONDAY, OCTOBER 2, 1933—
ADAM WESCHLER & SON, Auctioneers. 915 E Street Northwest.

TRUSTEE'S SALE OF APARTMENT HOUSE AND LARGE REAR WORKSHOP AT NO. 2129 G STREET N. W., ALSO INCLUDING BRICK GARAGE ACROSS 20-FOOT ALLEY FROM ABOVE.

By virtue of certain deed of trust recorded in Liber No. 6355, folio 361 et seq., of land records of District of Columbia, and at request of parties secured thereby, undersigned trustees will sell at public auction, in front of premises, on MONDAY, THE SECOND DAY OF OCTOBER, A. D. 1933, AT THREE THIRTY O'CLOCK P. M., the following described land and premises, situate in said District, and being part of original lot 7 in square 79, beginning for said part as the southwest corner of said lot and running thence north 173 feet to an alley; thence east along said alley 25 feet 1 and ¾ inches; thence south 173 feet; thence west 25 feet 1 and ¾ inches to the beginning; also part of lot 26 in subdivision of part of square 79, as per plot recorded in the Office of the Surveyor for the said District in Liber R. L. H. at folio 22, beginning for the same at the southwest corner of said lot; thence east on an alley 17.48 feet to the southeast corner of said lot; thence north 73 feet; thence west 17.48 feet; thence south 73 feet to the beginning;

Coal stoker, electric refrigerators and certain gas stoves are bought on conditional bills of sale, particulars of which will be announced at sale, and property will be sold subject thereto.

TERMS OF SALE: One-third of purchase money to be paid in cash, balance in two equal installments, payable in one and two years, with interest at 6 per cent per annum, payable semiannually, from day of sale, secured by first deed of trust upon property sold, or all cash, at option of purchaser. A deposit of $1,000 will be required at sale. All conveyancing, recording, &c., at cost of purchaser. Terms of sale to be complied with within 15 days from sale, otherwise trustees reserve right to resell property at risk and cost of defaulting purchaser after five days' advertisement of such resale in some newspaper published in Washington, D. C.
GEORGE R. LINKINS,
LUTHER W. LINKINS,
Trustees.
P—Sept. 21 D.&D. S ex. S.

MONDAY, OCTOBER 2, 1933—
ADAM A. WESCHLER & SON, Auctioneers.

TRUSTEES' SALE OF VALUABLE TWO-STORY BRICK STORE AND DWELLING, NO. 1800 WISCONSIN AVE. N. W.

By virtue of a deed of trust recorded in liber 6722, folio 433 et seq., one of the land records of the District of Columbia, and at the request of party secured thereby, the undersigned trustees will offer for sale by public auction, in front of premises, on MONDAY, THE SECOND DAY OF OCTOBER, 1933, AT FOUR O'CLOCK P. M., the following-described property in the District of Columbia, to-wit: Lot 324, in M. G. Lepley's subdivision of lots in square 1298, as per plat recorded in liber No. 66, folio 191, of the records of the office of the surveyor for the District of Columbia.

TERMS OF SALE: Property will be sold subject to building association trust amounting to about $3,814.06; balance cash; or all cash, at option of purchaser. A deposit of $300.00 required of purchaser at sale. Examination of title, conveyancing, recording, revenue stamps and notarial fees at cost of purchaser. Terms to be complied with within thirty days from day of sale, otherwise trustees reserve the right to resell property at risk and cost of defaulting purchaser, after five days advertisement of such resale in some newspaper published in Washington, D. C., or deposit may be forfeited, or without forfeiting deposit trustees may avail themselves of any legal or equitable rights against defaulting purchaser.
JOHN F. DONAHUE,
REEVES R. HILTON,
Trustees.
P.—se21eod&ds ex su.

FRIDAY, OCTOBER 6, 1933—
THOS. J. OWEN & SON, Auctioneers. 1431 Eye Street Northwest.

TRUSTEES' SALE OF VALUABLE TWO-STORY BRICK DWELLING, 506 TWENTY-THIRD PLACE NORTHEAST.

By virtue of a certain deed of trust duly recorded, in Liber No. 6581, folio 495 et seq., of the land records of the District of Columbia, and at the request of the party secured thereby, the undersigned trustees will sell, at public auction, within the office of Thos. J. Owen & Son, 1431 Eye street northwest, on FRIDAY, THE SIXTH DAY OF OCTOBER, A. D. 1933, AT ONE O'CLOCK P. M., the following-described land and premises, situate in the District of Columbia, and designated as and being Lot 116, square 4516.

TERMS: Sold subject to a prior deed of trust for $3,350.00, further particulars of which will be announced at time of sale; the purchase price above said trust to be paid in cash. A deposit of $300.00 required. Conveyancing, recording, &c., at purchaser's cost. Terms to be complied with within 15 days, otherwise deposit forfeited and the property may be advertised and resold at the discretion of the trustees.
WILLIAM A. FAUCETTE,
LOUIS L. HASTINGS,
Trustees.
P—se27,29,oc2,4,6

THURSDAY, OCTOBER 12, 1933—
THOMAS J. OWEN & SON, Auctioneers. 1431 Eye Street Northwest.

TRUSTEE'S SALE OF VALUABLE REAL ESTATE, BEING A TWO-STORY BRICK DWELLING, CONTAINING SIX ROOMS AND BATH; ALSO METAL GARAGE; KNOWN AS 413 EMERSON STREET NORTHWEST.

By virtue of a certain deed of trust recorded in Liber No. 5987, at folio 175, of the land records of the District of Columbia and at the request of the party secured thereby, the undersigned will sell at public auction, in front of the premises, on THURSDAY, OCTOBER TWELFTH, 1933, AT THREE O'CLOCK P. M., the following-described land and premises, situate in the District of Columbia, and being lot numbered sixty-one (61) in square numbered thirty-two hundred and fifty-two (3252) of a subdivision of lots made by Morris Cafritz, as per plat recorded in Liber No. 85, folio 137, of the records of the office of the surveyor for the District of Columbia.

TERMS OF SALE: Purchaser to pay one-fourth of the purchase price in cash, the balance in three installments in one, two and three years, respectively, with interest at the rate of six (6) per centum per annum, and secured by deed of trust on the property sold, or all cash at the option of the purchaser; taxes paid or adjusted to the date of sale; purchaser to pay interest on purchase price from date of sale to date of settlement at six (6) per centum per annum; all conveyancing, recording, revenue stamps, etc., at the cost of the purchaser; good title or no sale. A deposit of $250.00 will be required at the time of sale and settlement to be within thirty (30) days of the date of sale, or deposit forfeited, and the property resold at the cost and risk of the defaulting purchaser, after five (5) days' previous advertisement of said resale in some newspaper published in Washington, D. C.
J. WRILEY JACOBS,
Surviving Trustee.
925 15th St. NW., Washington, D. C.
P—oc2d&dsexS

AUCTION SALES
(Continued.)

WEDNESDAY, OCTOBER 4, 1933—
THOS. J. OWEN & SON, Auctioneers. 1431 Eye Street Northwest.

TRUSTEES' SALE OF VALUABLE SEMI-DETACHED BRICK RESIDENCE KNOWN AS 809 TEWKESBURY PLACE NORTHWEST, WASHINGTON, D. C.

By virtue of a certain deed of trust duly recorded as instrument No. 82 on February 12, 1930, of the land records of the District of Columbia, and at the request of the party secured thereby, the undersigned trustees will sell, at public auction in the office of the auctioneer, 1431 Eye street northwest, on WEDNESDAY, THE FOURTH DAY OF OCTOBER, A. D. 1933, AT ONE O'CLOCK P. M., the following-described land and premises, situate in the District of Columbia, and designated as and being lot numbered ten (10) in the subdivision made by Harry Wardman, Thomas P. Bones and H. La Fay Corwin, in square numbered twenty-nine hundred and seventy-six (2976), as per plat recorded in the office of the surveyor for the District of Columbia in liber 89 at folio 20.

TERMS: Sold subject to a prior deed of trust for $4,500.00, further particulars of which will be announced at time of sale; the purchase price above said trust to be paid in cash. A deposit of $500.00 required. Conveyancing, recording, &c., at purchaser's cost. Terms to be complied with within thirty (30) days, otherwise deposit forfeited and the property may be advertised and resold at the discretion of the trustees.
JAMES D. HOBBS,
HOWARD A. BURNS,
Trustees.
P—se23.26.28.30-oc2.4

WEDNESDAY, OCTOBER 4, 1933—
THOS. J. OWEN & SON, Auctioneers. 1431 Eye Street Northwest.

TRUSTEES' SALE OF VALUABLE SEMI-DETACHED BRICK RESIDENCE KNOWN AS 608 SHERIDAN STREET NORTHWEST, WASHINGTON, D. C.

By virtue of a certain deed of trust duly recorded on May 23, 1930, as instrument No. 105, of the land records of the District of Columbia, and at the request of the party secured thereby, the undersigned trustees will sell, at public auction, in the office of the auctioneer, 1431 Eye street northwest, on WEDNESDAY, THE FOURTH DAY OF OCTOBER, A. D. 1933, AT ONE O'CLOCK P. M., the following-described land and premises, situate in the District of Columbia, and designated as and being lot numbered 199 in the subdivision of lots made by the Fort Stevens Terrace Co., Inc., in square numbered 3199, as per plat recorded in the office of the surveyor for the District of Columbia in liber 74 at folio 199.

TERMS: Sold subject to a prior deed of trust for $3,400.00, further particulars of which will be announced at time of sale; the purchase price above said trust to be paid in cash. A deposit of $500.00 required. Conveyancing, recording, &c., at purchaser's cost. Terms to be complied with within 30 days, otherwise deposit forfeited and the property may be advertised and resold at the discretion of the trustees.
HENRY J. ROBB,
HOWARD A. BURNS,
Trustees.
P—se23,26,28,30-oc2,4

MONDAY, OCTOBER 9, 1933—
THOS. J. OWEN & SON, Auctioneers. 1431 Eye Street Northwest.

TRUSTEE'S SALE OF VALUABLE FRAME DWELLING KNOWN AS PREMISES NO. 5312 JAMES PLACE NORTHEAST.

By virtue of a certain deed of trust duly recorded, in liber No. 5073, folio 262 et seq., of the land records of the District of Columbia, and at the request of the party secured thereby, the undersigned trustee will sell, at public auction, within the office of Thos. J. Owen & Son, 1431 Eye street northwest, on MONDAY, THE NINTH DAY OF OCTOBER, A. D. 1933, AT ONE O'CLOCK P. M., the following-described land and premises, situate in the District of Columbia, and designated as and being lot 35 and 12½ feet front by the full depth thereof of lot 36, being that half of lot 36 adjoining lot 35, in square 5206, being block 3, of section 3 of that part of the Sheriff Estate known as "Burrville," as per plat recorded in liber 1053, folio 191, of the land records of the District of Columbia.

TERMS OF SALE: All cash. A deposit of $250 will be required at time of sale. All conveyancing, recording, &c., at cost of purchaser. Terms of sale to be complied with within thirty days from day of sale, otherwise the trustee reserves the right to resell the property at the risk and cost of defaulting purchaser, after five days' advertisement of such resale in some newspaper published in Washington, D. C.
THEODORE MICHAEL,
Surviving Trustee.
P—28.oct2,4,6,9

MONDAY, OCTOBER 9, 1933—
THOS. J. OWEN & SON, Auctioneers. 1431 Eye street northwest.

TRUSTEE'S SALE OF VALUABLE FRAME DWELLING KNOWN AS PREMISES NO. 5337 BELL STREET NORTHEAST.

By virtue of a certain deed of trust duly recorded in liber No. 5073, folio 251 et seq., of the land records of the District of Columbia, and at the request of the party secured thereby, the undersigned trustee will sell at public auction, within the office of Thos. J. Owen & Son, 1431 Eye street northwest, on MONDAY, THE NINTH DAY OF OCTOBER, A. D. 1933, AT ONE O'CLOCK P. M., the following-described land and premises, situate in the District of Columbia, and designated as and being lot 15 in square 5208, being block 5 of section 3 of the subdivision of part of the Sheriff Estate, known as "Burrville," as per plat recorded in liber 1053, folio 191, of the Land Records of the District of Columbia.

TERMS OF SALE: All cash. A deposit of $250 will be required at time of sale. All conveyancing, recording, &c., at cost of purchaser. Terms of sale to be complied with within 30 days from day of sale, otherwise the trustee reserves the right to resell the property at the risk and cost of defaulting purchaser, after five days' advertisement of such resale in some newspaper published in Washington, D. C.
THEODORE MICHAEL,
Surviving trustee.
P—se.28.oc.2.4.6.9

MONDAY, OCTOBER 9, 1933—
THOS. J. OWEN & SON, Auctioneers. 1431 Eye Street Northwest.

TRUSTEE'S SALE OF VALUABLE FRAME DWELLING KNOWN AS PREMISES NO. 5348 JAY PLACE NORTHEAST.

By virtue of a certain deed of trust duly recorded, in Liber No. 5363, Folio 27, et seq., of the land records of the District of Columbia, and at the request of the party secured thereby, the undersigned trustee will sell, at public auction, within the office of Thos. Owen & Son, 1431 Eye street northwest, on MONDAY, THE NINTH DAY OF OCTOBER, A. D. 1933, at ONE O'CLOCK P. M., the following-described land and premises, situate in the District of Columbia, and designated as and being lots 17 and 18 in square 5205, being block 2 of Section 3, of the subdivision of that part of the Sheriff estate known as "Burrville," as per plat recorded in liber 1053 folio 191, of the land records of the District of Columbia.

TERMS OF SALE: All cash. A deposit of $250.00 will be required at time of sale. All conveyancing, recording, &c., at cost of purchaser. Terms of sale to be complied with within 30 days from day of sale, otherwise the trustee reserves the right to resell the property at the risk and cost of defaulting purchaser, after five days' advertisement of such resale in some newspaper published in Washington, D. C.
THEODORE MICHAEL,
Surviving Trustee.
P—se28-oc2.4.6.9.

TUESDAY, OCTOBER 10, 1933—
THOS. J. OWEN & SON, Auctioneers. 1431 Eye Street Northwest.

TRUSTEES' SALE OF VALUABLE 3-STORY AND CELLAR BRICK DWELLING KNOWN AS 1216 KENYON STREET NORTHWEST, CONTAINING 8 ROOMS, 2 BATHS, H. W. H., ELEC.

By virtue of a certain deed of trust duly recorded, in liber No. 6261, folio 333 et seq., of the land records of the District of Columbia, and at the request of the party secured thereby, the undersigned trustees will sell, at public auction, in front of the premises, on TUESDAY, THE TENTH DAY OF OCTOBER A. D. 1933, AT FIVE O'CLOCK P. M., the following-described land and premises, situate in the District of Columbia, and designated as and being lot 93 in Harry A. Kite's subdivision of part of block 22, "Columbia Heights" as per plat recorded in liber No. 38, folio 157 of the Records of the Office of the Surveyor of the District of Columbia.

TERMS OF SALE: One-third of the purchase money to be paid in cash, balance in two equal installments, payable in one and two years, with interest at 6 per centum per annum, payable semiannually, from day of sale, secured by first deed of trust upon the property sold, or all cash, at the option of the purchaser. A deposit of $250 will be required at time of sale. All conveyancing, recording, &c., at cost of purchaser. Terms of sale to be complied with within 30 days from day of sale, otherwise the trustees reserve the right to resell the property at the risk and cost of defaulting purchaser, after five days' advertisement of such resale in some newspaper published in Washington, D. C.
BERTRAM LUCHS,
AMBROSE L. GRINDLEY,
Trustees.
P—se29oc2,4,7,10

AUCTION SALES
(Continued.)

MONDAY, OCTOBER 9, 1933—
THOMAS DOWLING & CO., Auctioneers. 1115 Eye Street Northwest.

TRUSTEES' SALE OF TWO-STORY BRICK DWELLING NO. 530 SHEPHERD STREET N. W.

By virtue of a certain deed of trust, duly recorded in liber 6362, at folio 481, among the land records of the District of Columbia, and at the request of the party secured thereby, the undersigned trustees will sell at public auction in front of the premises, on MONDAY, THE 9TH DAY OF OCTOBER, A. D. 1933, AT 3:30 P. M., the following-described land and premises, situate in the District of Columbia, and designated as and being lot numbered seventy-five (75), in George G. Brown's subdivision of lots in square numbered seventy-three (73) in Petworth Addition to the City of Washington, as per plat recorded in the office of the surveyor for the District of Columbia, in book County 19, at page 200, said square 73 being also known for purposes of assessment and taxation as square 3232.

TERMS: Sold subject to a prior deed of trust for $3,750.00, further particulars of which will be announced at time of sale; the purchase price above said trust to be paid in cash. A deposit of $250.00 required. Conveyancing, recording, etc., at the purchaser's cost. Terms to be complied with within 30 days otherwise deposit forfeited and the property may be advertised and resold at the discretion of the trustees.
JOHN A. MASSIE,
S. KIGGINS TERRY,
Trustees.
27.29.oc2.4.6.9.

WEDNESDAY, OCTOBER 4, 1933—
THOMAS J. OWEN & SON, Auctioneers. 1431 Eye Street N.W.

TRUSTEE'S SALE OF VALUABLE REAL ESTATE BEING A TWO-STORY BRICK DWELLING CONTAINING SIX ROOMS AND BATH, ALSO BUILT-IN GARAGE, KNOWN AS 233 DOUGLASS STREET NORTHEAST.

By virtue of a certain deed of trust recorded in Liber No. 5298, at folio 27, of the land records of the District of Columbia, and at the request of the party secured thereby, the undersigned will sell at public auction in front of the premises on WEDNESDAY, OCTOBER FOURTH, 1933, AT THREE-TEN O'CLOCK P. M., the following-described land and premises situate in the District of Columbia, and being lot numbered one hundred (100) in subdivision made by Jacob B. Shapiro of lots in square numbered thirty-five hundred and fifty-three (3553), as per plat recorded in Liber No. 73, folio 74, of the records of the office of the Surveyor for the District of Columbia.

TERMS OF SALE: Purchaser to pay one-fourth of the purchase price in cash, the balance in three installments in one, two and three years, respectively, with interest at the rate of six (6) per centum per annum, and secured by deed of trust on the property sold, or all cash at the option of the purchaser; taxes paid or adjusted to the date of sale; purchaser to pay interest on purchase price from date of sale to date of settlement at six (6) per centum per annum; all conveyancing, recording, revenue stamps, &c., at the cost of the purchaser; good title or no sale. A deposit of $250 will be required at the time of sale and settlement to be within thirty (30) days of the date of sale, or deposit forfeited and the property resold at the cost and risk of the defaulting purchaser after five (5) days' previous advertisement of said resale in some newspaper published in Washington, D. C.
J. WRILEY JACOBS,
Surviving Trustee.
925 15th Street N.W., Washington, D. C.
P—Sep23.d&ds exSun

LOST 1

CHOW DOG—Red; vicin. Hoover Airport, Sept. 14. Reward. COl. 10261.

GENTLEMAN'S gray coat, on 16th st. near Tiger Bridge. Please call Adams 3130.

FOUND 2

FOR ARTICLES LOST
IN DIAMOND CABS:
Call Lost & Found Dept. North 2868.

PERSONALS 8

CHAMBERS CO.
One of the largest Undertakers in the World.

ALCO rubs, infra ray, elec. treatments; your residence or hotel. NO. 2200.

CATHEDRAL HALL SCHOOL REOPENS SEPT. 26; KDGN. GRADES; HRS., 8 TO 6; TRANSPORTATION. GE. 5644.

CASH FOR GOLD, watches, diamonds, jewelry, antiques, silver, pawn tickets. Livingston, 1404 N. Y. ave.; ME. 9264.

DEAFNESS, hay fever and asthma treated by new method; clinic daily, 10 to 12; private patients, 2-6. 1306 Conn. ave. De. 2284-J.

DRESSMAKING — Alterations, women's and children's clothing; hand work; first-class work guar. NO. 0087-W.

GENTLEMEN ONLY; massage; estb. N. Y. City masseur; best refs. NAt. 5058.

GLOVE RENOVATING—Repaired by machine stitch; gloves cleaned. French process. Southern Stelos Co., 613 12th nw.

GOV'T EMPLOYES and others having difficulties meeting obligations see Financial Adjustment Bu., 600 F nw., Rm. 207.

HANDBAGS MADE TO ORDER, MADE OVER, RELINED, REPAIRED. 1743 M ST. NW., AT CONN. AVE.; ME. 6409.

HAVE YOUR BOY attend a school for boys; classes small, supervised by men; day school and 5-day boarding; trans. fur. Oak Lodge School for Boys, Ammendale, Md. Berwyn 33-M. Off Balto. Pike.

CHAMBERS CO.
Ambulance Service, $4.00

INFANTS and small children boarded in practical nurse's suburban home; doctor's ref.; very reas. Clar. 1851.

LET DR. ELLA LEDENDECKER'S WONDERFUL HANDS RUB THOSE ACHES AND PAINS AWAY. 3025 O NW.; WEST 1120.

LOANS to heirs, unsettled estates, trust funds. Chatham Discount, 170 Broadway, N. Y. C.

THE OGLE HOME SCHOOL, Croome, Md.; the home and school, beautiful, for children from 3 to 12; special care of convalescent children; personal attention to diet; parochial school if desired. Phone MArlboro 27-F-12, Miss Blanche E. Ogle.

THE 24-HOUR DAY SCHOOL, Inc., 4719 Conduit rd. nw. Retarded children, kindergarten thru grades. CL. 9661.

H. C. HARDING & CO.
Music publishers, song writers, teachers, arrangers, entertainers. Radio advertising. Box 500, Washington Post.

GRAPES, GRAPE JUICE
Apples and Cider at QUAINT ACRES. Phone Ashton 24-F-2.
On Silver Spring-Colesville pike, route No. 27; only 5 miles north of D. C. line.

MANICURING Your home or mine. Po. 1672. Colored.

CHAMBERS CO.
Complete Funeral as low as $75.

GHOST WRITERS BUREAU
WE WRITE IT—YOU SIGN IT.
We do the work—you get the credit of authorship. Articles for publication in your industries, trade journals, speeches, reports, special assignments. Personal and commercial publicity, art. PO. 5182.

BEER DEALERS 3A

EDWARD'S "SPECIAL" BEER 15c
OLD GERMAN, Large Bottle
Also Sea Food. 1402 H N.E. LI. 6184.

MOTOR TRAVEL 6

GO BY Short Line de luxe motor coach North, South, West; low rates everywhere. Phone Mr. Wade, District 4224.

CHICAGO, MIAMI, SEATTLE, ST. Paul, Los Angeles and all points daily. 922 F st. nw.; ME. 4293.

GREATLY REDUCED RATES TO EVERY PART OF THE UNITED STATES
Baltimore, Round Trip
Good Until Used $1
NEVINS BUS LINES
1201 N. Y. AVE. N.W. MET. 4437.

AUTOMOBILES for SALE 7

BUICK—1927 sedan; 5 pass. 2 door; privately owned and operated 36,000 miles. $95. 3419 Conn. ave.; Cleve. 9696.

AUTOMOBILES for SALE 7
(Continued.)

BUICK Roadster, '29. Sport job, finished in black and natural wood wheels; has new top, new upholstery, rumble seat, good tires, a powerful engine, in good shape, and fine brakes. What more could you want for just $245
MANHATTAN AUTO & RADIO CO. 1706 7th St. N.W.

BUICK Any model or year. We have the largest selection in city. PRICE? You won't find us hard to deal with. In fact, we will let YOU name the price. No reasonable offer will be turned down, and we'll make the terms to suit, too. Just visit
STANLEY HORNER, INC.
1015-1111 14th St. N.W. National 5800.

Buick '29 Coupe, $255.
With new Duco finish and new tires all around; thoroughly reconditioned; natural wood wheels; very low mileage. A real car for this price. Ask for No. 619.
DONOHOE CHEVROLET
1620 M St. N.W. Dist. 8300.

CHEVROLET 1933 Sedan, perfect condition; this is a repossessed car; a real bargain. Come in see it and make us an offer.
LUSTINE-NICHOLSON MOTOR CO.
Hyattsville, Md. Greenwood 2200.

Chevrolet '31 Sedan, $325
Ask for car No. 586. Finished in dark blue, with cream-color wire wheels and stripe. Has the appearance of a new car.
DONOHOE CHEVROLET
1620 M St. N.W. Dist. 8300.

CHEVROLET bargains; all models. Ourisman Chevrolet, 625 H st. ne. Lincoln 10200.

CHEVROLET 1932 Sedan, beautiful black finish, with cream wire wheels; ready for any test. Don't miss this bargain. $375.
LUSTINE-NICHOLSON MOTOR CO.
Hyattsville, Md. Greenwood 2200.

Chevrolet '30 Coach, $225
In generally good condition; motor very good and tires are very good. See this one today.
HANDLEY MOTOR CO.
3730 Georgia Ave. ADams 6060.

CHEVROLET 1932 Sport Coupe, de luxe, Rumble seat, six wire wheels; perfect condition throughout. $395.
LUSTINE-NICHOLSON MOTOR CO.
Hyattsville, Md. Greenwood 2200.

Chevrolet '31 Coach, $295.
Maroon color and with low mileage; mechanically good; sold under Donohoe's guarantee; 5 new tires. Ask for car No. 644.
DONOHOE CHEVROLET
1620 M St. N.W. Dist. 8300.

Chevrolet '29 Roadster, $60
Just got it in on a trade and will sell "as is" for this very low, give-away price. Act quick—first buyer gets it!
HANDLEY MOTOR CO.
3730 Georgia Ave. ADams 6060.

CHEVROLET 1932 Coach, smart dark green job in the best of condition. Priced, $410. Terms and trade.
LUSTINE-NICHOLSON MOTOR CO.
Hyattsville, Md. Greenwood 2200.

CHEVROLET 1929 Roadster, Splendid condition; $85. Pohanka Service, 1126 20th st. nw.; District 9141.

CHEVROLET 1930 Coach; attractive black finish with cream color trim; motor in perfect condition; has been checked thoroughly by expert mechanics in our shop. A real bargain. $190.
LUSTINE-NICHOLSON MOTOR CO.
Hyattsville, Md. Greenwood 2200.

$175.00 CHRYSLER "72" 1928 town sedan. Splendid condition throughout. See Mr. Cooksey, Skinker Motor Co., 1218 20th St. N.W. District 4310.

DE SOTO 1933 Sedan; 4 door; beautiful maroon paint with gold trim; driven 300 miles by company official; liberal discount for immediate sale. Phone at once for demonstration. Linc. 7452.
NASH-ROHR-BARSKY, 1365 H ST. N.E.

ESSEX 1929 Challenger Coach. Can't beat it for $95. Pohanka Service, 1126 20th st. nw.; Dist. 9141.

FORD 1931 Coupe. Very good paint; almost new tires; spotless upholstery; only $245. Pohanka Service, 1126 20th st. nw.; Dist. 9141.

Ford '30 Sport Coupe, $175.
In excellent shape throughout, with new tires and a new top. One of our many bargains. Only $175. Ask for car No. 651.
DONOHOE CHEVROLET
1620 M St. N.W. Dist. 8300.

FORD 1931 Sport Roadster; perfect mechanical condition; trunk rack and many extras make this an outstanding buy. $195.
LUSTINE-NICHOLSON MOTOR CO.
Hyattsville, Md. Greenwood 2200.

Ford '32 V-8 Coupe
In practically new-car condition, tires, motor and finish; maroon and black combination color, which is very attractive. A real buy at only $395.
HANDLEY MOTOR CO.
3730 Georgia Ave. ADams 6060.

HUPP "6" 1931 4-dr. sedan; driven 14,000 miles by one owner (just traded on new car); beautiful black; new rubber; rare bargain; $465; terms. Call Mr. Kearney or Mr. Eaton, Lincoln 2077, Anacostia Motor Co., 1325 Good Hope rd. se.

Jordan 1930 Sport Coupe
Beautiful maroon finish; splendid mechanical condition; $375; terms; trade.
LUSTINE-NICHOLSON MOTOR CO.
Hyattsville, Md. Greenwood 2200.
Open evenings and Sunday.

LINCOLN, late sport phaeton, like new. $395; terms. Georgia 5402.

NASH—1928 Royal Sedan; splendid condition; new tires; driven 22,500 miles; $200 for quick sale (new car delivery pending sale of this car). Britt Motors, 1419 Irving st. nw.

NASH—1931 special sedan, De Luxe, model 8-800. Has been chauffeur driven; condition guaranteed. Columbia 8859.

Nash 1932 Big "6" Coupe
With rumble seat. Absolutely looks like a new car. New tires. Clean as a pin from end to end. A real value at only $399. See it and drive it today!
WILLIAMS & BAKER, INC.
1507 14th N.W. POtomac 6140.

OLDS—'32 str. "8" sedan; 2-tone green; white sidewall tires; $765. Wolfe Motor, 3617 Ga. ave.; Shep. 3400.

OLDSMOBILE 1931 Cabriolet, rich brown finish. Mechanically O. K. $375.
LUSTINE-NICHOLSON MOTOR CO.
Hyattsville, Md. Greenwood 2200.

OLDSMOBILE "8" 1932 Convertible Roadster. Attractive two-tone finish; like new; 6 wheels; metal tire covers; trunk rack; many extras; a very smart-appearing car; $675; terms. Pohanka Service, 1126 20th nw.; Dist. 9141.

Peerless 69 7-Pass. Sedan, $55
In very good condition. Very good, mechanically O. K. Ask for No. 652.
DONOHOE CHEVROLET
1620 M St. N.W. Dist. 8300.

PLYMOUTH 1933 sedan; blue; also gray coach; condition better than new. These cars have been correctly broken in by company official. Liberal discount for immediate sale. Call Mr. Rohr for demonstration. Lincoln 7452.
NASH-ROHR-BARSKY, 1365 H st. ne.

PLYMOUTH AND DE SOTO.
BLANTON MOTOR CO.
Plymouth and De Soto Dealers.
3-11 New York Ave. N.E.

Pontiac '31 Sedan, $375.
Finished in dark blue, with wheels and straw stripe. Thoroughly reconditioned and guaranteed. This car should be seen to be appreciated. A demonstration will prove its worth. Ask for car No. 267.
DONOHOE CHEVROLET
1620 M St. N.W. Dist. 8300.

AUTOMOBILES for SALE 7
(Continued.)

AUTOMOBILES for SALE 7
(Continued.)

WANTED!!
'28-'29-'30 CHEVROLETS
'31 & '32 and FORDS
Roadsters, Coupes, Coaches and Sedans
IN TRADE ON
One of Our "Better Used Cars" or on a New 1933 Chevrolet
NO CASH NEEDED
If Your Car Covers a Down Payment

—Today's Specials—

'32 CHEVROLET DE LUXE COACH. 6 wire wheels, luggage carrier, clean mohair upholstery, chrome hood ports and perfect finish; syncro-mesh transmission and free wheeling; very good rubber. Reduced from $445 for immediate sale. $413

1931 FORD STD. SEDAN—No. 3879E. Late model with slanting windshield. NEW TIRES and BATTERY. Generally sell for $275. $213

1932 PLYMOUTH SPT. COUPE, No. 4203-H—Very clean, late model coupe, with rumble seat. Excellent motor; tires are practically new. FREE WHEELING and FLOATING POWER. $379

SEE TODAY'S STAR & HERALD for listing of 50 OTHER LATE MODEL BETTER USED CARS and 15 "WHY WALK SPECIALS" on which NO REASONABLE OFFER will be REFUSED.

ALSO HUDSONS, ESSEX, NASH, BUICKS, FORDS, PIERCE ARROW, STUDEBAKERS, PONTIACS, WILLYS-KNIGHT, DODGES, OLDSMOBILES, CHRYSLERS—Any Model, $25 Up.

SEE US BEFORE YOU BUY ANY CAR!

TAYLOR MOTOR CO.
Authorized CHEVROLET, Dealers
THREE (3) BIG SHOWROOMS—14th at T

YOU WILL FIND Lowest Prices HERE!

1933 Dodge Sedan	$695
1933 Dodge Convt. Coupe	725
1933 Plymouth Sedan	595
1931 Buick Coupe, 6 w. w.	445
1930 Buick Rdstr., 6 w. w.	350
1933 Chevrolet Coupe	525
1932 Chevrolet Coach	375
1932 Chevrolet Coupe	350
1931 Chevrolet Coach	275
1931 Chevrolet Coupe	245
1930 Chevrolet Coach	195
1930 Chrysler Sedan	295
1931 Ford Convt. Coupe	345
1932 Ford Coupe	245
1931 Ford Coach	245
1930 Ford Sedan	195
1932 Nash Con. 5-pass. Cp.	495
1931 Nash Sedan	345
1931 Oldsmobile Spt. Cpe.	390
1931 Oldsmobile Sedan, 6 wood wheels	475
1932 Plymouth Coach	325
1932 Plymouth Roadster	395
1931 Pontiac Coupe	375

"On The Roof" BARGAINS!

1929 Nash Sedan	$175
1929 Ford Sport Coupe	95
1927 Cadillac Con. Coupe, 6 w. w.	95
1929 Oakland Coach	145
1929 Chevrolet Coach	95

AND OTHERS—ALL "Trew Values"
TREW MOTOR CO.
1526 14th St. N.W.

QUALITY—LOW PRICE!
Franklin '28 Sedan, $349
Upholstery, motor and finish very good
Franklin '29 Sedan, $495
Pontiac '29 Coupe, $195
Franklin '30 Sedan, $645
Franklin Series 11 Sedan, $149
Dodge '30 Convt. Coupe, $287
Buick '29 Master Rdstr., $325
Reo '29 Flying Cloud Sedan, $295.
CALLAN MOTORS
1529 M St. N.W. District 3458

PLYMOUTH—1929 coupe; first-class condition; looks like new; can be seen anytime at Minson's Garage, in rear of 513 3d st. nw. F. M. Willis, 304 F st. nw.

REPOSSESSED CARS
Belonging to finance companies. Sell for unpaid bal. Keystone Garage, 1615 O nw.

Ford, '31 Tudor, $225. Good Buy!
PARKWAY MOTOR CO.
3040 M St. N.W.

MORE VALUE FOR LESS MONEY.
NOLAN MOTOR CO.,
1111 Eighteenth St. N.W.

BETTER USED CARS.
GRAHAM MOTOR SALES.
1518 14TH ST. N.W.

For Variety and Price See
MODERN AUTO SALES,
2306 14th St. N.W.

Buy a Chernerized Used Car.
CHERNER MOTOR CO.
1781 Florida Ave. N.W.

AUTO TRUCKS—TRACTORS 8

FORD Model "TT" truck—panel body. $25. Northeast Motor Co., 920 Bladensburg rd. ne. Atl. 0200.

WANTED—AUTOMOBILES 13

FORD OR CHEVROLET—Any model. Will pay you cash if price is right. FRED L. MORGAN, 1341 14th St. N.W.

CASH FOR YOUR CAR
MID-CITY AUTO CO.
1711 14th St. N.W.

CASH—READY—CASH
FOR GOOD, USED CARS.
STEGER MOTOR CO., 645 Md. Ave. N.E.

CASH FOR YOUR CAR
BARNES MOTOR CO.
or will pay unpaid balance and give you difference in cash. See Mr. Barnes, 1729 14th St. N.W.

RECOMMENDED SERVICE 14

The following business concerns guarantee satisfaction to Post readers. Any complaint found necessary to be made to The Post will receive prompt attention. For admission to Recommended Service Column call National 4205, Branch 43.

ANY CONTRACTORS who desire low-cost dumping privileges for noncombustible materials, short haul, see F. G. CAMPBELL, 512 Victor Bldg., 724 9th st. nw.

AUTO TOPS—Special prices on all make cars; seat circus cushions; upholstery. Rear 916 O st. nw. North 9222.

CARPENTER, upholstering, chair caning, cushion rebuilding; furniture refinished; $4 a day. Williams, AT. 3204-J.

DECORATING, roofing, papering, painting, general repairing; guar.; reas. M. L. Smith, 2700 13th st. nw. Col. 0706.

FLOORS, PAPERING, PAINTING, SCRAPING, STAINING, WAXING; ALL WORK GUAR. NO. 0087-W. WM. FIELDS.

PAPERING rooms, $4.50, paper incl.; this week only; work guar.; painting, reas. James Jones, 1829 6th nw. PO. 1253-W.

PAPERHANGING, painting done very reas.; prompt service; workmanship guaranteed; reliable; best references. Kahan, Columbia 8451.

PAINTER, PAPERHANGER, PLASTERER; lowest prices; guar.; est. furn.; work done by myself. J. Jaffe, Col. 0222-W.

Photographic Supplies, Camera Repairing. FULLER & d'ALBERT, INC., 815 10th st. nw. NAtional 4712.

ROOFING and roof painting, guttering and spouting, and furnace repairing; jobbing and repairing. A. Andreanos, 3029 6th st. nw. Georgia 4357.

ROOFING, water-proofing, fireproofing; first-class workmanship only; roofs painted, repaired and replaced. Abbott Contracting Co., Ad. 9238.

AMERICAN RADIATOR HEATING—PLUMBING.
PAYMENTS LOW AS $10 MONTHLY.
A. F. SENGSTACK, QUALIFIED AMERICAN RADIATOR CONTRACTOR
1229 PA. AVE. SE. ATl. 4621.

RUGS Domestic, 9x12 .... $3.00
Shampooed, 8x10 .... $2.50
LUDWIN CO., 1725 7th st. nw. No. 9160.

CHARLES B. BROOME
Heating and plumbing. Special attention given repairing and remodeling. Our trucks equipped for emergency. No back-to-the shop trips. 614 F ST. NE. ATL. 3557.

ELLETT FOR TILE WORK, REPAIRING
NA. 8731. 1106 9th nw.

Furnaces Vacuum Cleaned
$2.50 Up. Parts for all furnaces; plumbing and heating installed, repaired or remodeled. GE. 8670.

Takoma Sheet Metal Works
6910 BLAIR RD., GEORGIA 5113.
Tinning, roofing and furnace work. New and repair. All work guar. Call us.

PAINTING
Beautify your home at a most reasonable cost and let us show you how. Alterations and improvements on any part of your home. TERMS.
Papering Heating Roofing
Plumbing Carpentry Plastering
Electrical Work, &c.
WISCONSIN 4341. RINEHART

Plumbing Heating
Roofs and Roof Repairing
Tinning Spouting
Guttering
Have It Done Right. Have Denny Do It.
S. J. DENNY
3475 14th NW. Co. 3045, 8739

MOVING—STORAGE 16

AARION VAN CO.—3 rms., $5; 4 rms., $7; 5 rms., $9; reliable, white. Clev. 9792.

WANTED—Van load from Norfolk. Met. 9029. Jackson's Transfer, 14th and Water sts. sw.

HELP WANTED—FEMALE 17

LADIES (2), who can meet the public; for permanent, well paid work; no canvassing. Apply 9 to 12, 603 International Bldg., 1319 F st. nw.

OFFICE WORKER—May earn tuition in choice of home study courses, day or evening. Research University, 1607 I (Eye) st. nw.

SEVERAL women of refinement and energy with good contact by reliable firm, manufacturing excellent line sports wear; commission basis; apply in writing, stating qualifications, phone number, three references. Box 242, Washington Post.

VARIOUS POSITIONS daily. Washington Bureau, 226 Bond Bldg.

YOUNG lady, 18 to 24; attractive; as saleslady. 220 McGill Bldg.

BE A SECRETARY
and earn real money. Unusual opportunities, steady employment. Courses 2-9 months. Easily learned. Position guaranteed graduates. Thousands have been placed in past 16 years. Fall classes now starting. Inquire now.
BOYD BUSINESS UNIVERSITY
1333 F St. N.W. Nat. 2341.

HELP WANTED—MALE 18

BOOTBLACK AND PRESSER. 1705 Pa. ave. nw.

CHEF—Must be able to cook. Apply Leonard Restaurant, 1435 H street northeast.

COLLECTORS—Experienced must have car and be able to furnish bond. Apply 613 7th st. nw., Room 106.

EMPLOYED MAN may earn room by evening office work and obtain board at $2.50 wkly. 1607 I (Eye) st.

MEN (2-4), neat appearing, sales ability, good pay; come ready to work 1317 F st. nw. Room 302-304.

MEN (2) of neat appearance for a permanent job, who can start at $25 per week. Apply Supt., 9 to 12, Rm. 603, 1319 F st. nw.

MEN—Several, ambitious, white; willing to work hard to learn new line. 738 Investment Building.

SALESMAN—Responsible, adaptable, willing to work 55 hours per week; thorough training; no deposit or investment. Box 142, Washington Post.

MEN AT ONCE—3
For established grocery route; no canvassers; about $22.50 weekly, plus bonus, to start; references required; good future. Apply Route Manager, 9 to 12, 918 New York ave. nw.

TAXICAB DRIVERS
FOR
BLUE LIGHT CABS
Steady, experienced drivers required. Drive the cab the public demands.
211 QUE ST. N.W.

HELP—Male and Female 19

ADVERTISING solicitors for Sportsman's Annual; only one who can furnish bond need apply. Jessie Loeb, 412 Southern Bldg.

EMPLOYMENT AGENCIES 19A

CHRISTIAN WOMEN'S EXCHANGE, Nor. 9011, 1925 9th, furnishes help any kind; no charge.

DOMESTIC AGENCY, Dec. 2419, 1925 9th nw., furnishes help; any kind; no chg.

SITUATIONS—FEMALE 21

COLORED GIRL, part time or day work; city refr. Pot. 2716.

COLORED GIRL as mother's helper or nursing; stay nights. 1920 12th st. nw.

COMPANION-NURSE — Efficient; free to travel, or housekeeper; adults; excellent cook. Box 234, Washington Post.

NEAT colored girl, experienced cook and general houseworker; stay nights; city reference. POtomac 6418.

STENOGRAPHER, experienced; rapid typist; takes usual dictation perfectly. Met. 9771, Apt. 312.

SITUATIONS—Male—Female 23

PHONE Eureka Employment Exchange (Established 1897) for recommended help. National 2808.

RECOMMENDED COUPLE, man and wife; other help. Eureka Employment Exchange. National 2808.

BUSINESS OPPORTUNITIES 24

BEAUTY SHOP, business section; rent $60; excellent equipment, 8 booths; $900; terms. R. M. De Shazo, 1130 14th nw. NA. 5520.

EXCLUSIVE territory available to responsible individual on sensational automatic amusement device; absolutely new; nothing like it on market. Moderate investment for equipment, which starts income immediately. For demonstration and full information phone Mr. O. H. Feinberg, NA. 8510.

FLOWER SHOP—1703 N. Capitol st. Full equipment; partly established business; good location; rent reasonable.

LADY PARTNER, experienced, to operate health and beauty studio; small capital required. Box 243, Washington Post.

LUNCHROOM—Downtown section; doing a good business; will sell very reasonable. Call West 2291 after 4 p. m.

MEAT MARKET-GROCERY, established 10 years; 15-ft. electric delicatessen case, slicer, grinder, &c. Rent, $50; $850. R. M. De Shazo, 1130 14th nw.

RESTAURANT—Established business; fully equipped; will sell for much less than cost. 1744 Columbia rd.

16-room hotel; rent $35 month. Owner sick, will sacrifice for $300.
P. F. Carley, 802 10th N.W.

ATTENTION, OWNERS
mail order business. We will handle all advertising in not less than 25 hundred newspapers throughout the U. S. for your business on a percentage of the results. Article must have merit. Address Box 238, Washington Post, for appointment.

AUTOMOBILE LOANS 25

LOANS PROCURED ON AUTOS.
M. GREENBAUM,
1004 EYE ST. N.W. MET. 8862.

MONEY TO LOAN 28

ON diamonds, watches, jewelry, silverware, &c.; no adv. arrangement neces.; lowest int. rates. Rosslyn Loan Co., Rosslyn, Va.

MONEY TO LOAN to responsible parties of good character. LINCOLN SERVICE CORP., Suite 209, Woodward Bldg.; phone National 2003.

INSTRUCTION COURSES 29

BUSINESS COURSES—Our individual instruction courses save time and money. Poteet's Business College, Nat. 4717.

FRENCH, SPANISH, ENGLISH—Individual or class instruction; college, Govt. exams. 1614 Eye st. nw.; ME. 7402.

FRENCH-SPEAKING gentleman, with college education, desires pupils for French conversation or reading; day or night. 623 19th st. nw.

PARISIAN young lady; teacher private schools; forming conversation groups; also coaching; reas. Di. 4615 p. m.

RUSSIAN, FRENCH, GERMAN, SPANISH, Latin, taught by refined exp. teacher; reas. terms. Mr. C. de B., 1333 15th st. nw. Telephone NOrth 9040.

TUTORING—By teacher, with remarkable success in preparing pupils for college board. Naval and other exams. CL. 5157.

W. F. DALES, Ph. D.
(Formerly of Central H.) Private tutor. $1.00 lesson. 2401 Calvert st. Col. 4741.

SHORTHAND
Review and dictation, also typing. Evening classes only. One or two subjects.
$2.40 a Month
—for two evenings a week, or $2.40 a half month for three evenings a week. Tuition refunded if dissatisfied.
Courses given as an advertising feature of
Washington Employment Exchange
National Press Building.

INSTRUCTION COURSES 29
(Continued.)

SPANISH TUTORS
Classes forming, directed by teachers of twenty years' experience in Spanish countries. Economical terms. Private lessons or classes. Matriculation open. 1331 G st. nw., room 705.

DOGS—CATS—PETS 31

COCKER SPANIEL pups; red and black; lovely pets; good watch dogs; pedigreed and registered. 2912 18th ne.

ENGLISH SETTER PUPS for sale. B. E. Hatsell, jr., Holly st., Mt. Ida, Alex., Va. Alex. 534-W.

KITTENS—Pedigreed Persians; sturdy, affectionate, house broken; little beauties; reasonably priced; Merricourt Cattery; recent winners World's Fair cat show. 312 Md. ave. ne.

KITTENS—Pedigreed, tabbies; browns and silvers; little beauties; reasonable. 1761 Mass. ave. nw.

PET MONKEY; reas. Call Cleveland 1362. 2949 Macomb st. nw.

PUPPIES—Thoroughbred wire-haired fox terriers; reasonable. 64 T st. nw.

ST. BERNARD—Blue-ribbon pup; 10 wks. old. Hercuveen stock; cheap to quick buyer. L. E. Hollomon, 5 Dutton ave., Catonsville, Md.

MISCELLANEOUS for SALE 35

BEAUTIFUL electrically refrigerated soda fountain; sell for balance unpaid; notes $28 mo. 740 12th st. nw.

BEDSPREADS — 3 lovely crocheted bedspreads, 2 handmade quilts. CL. 7179.

BILLIARD and pool tables; all sizes; supplies; repairing. Conn Billiard & Bowling Supply Co., 810 9th st.; Dist. 4711.

CASH REGISTERS—New and 2d-hand; easy payments; no interest charges, 1206 H st. nw.; NAt. 1376. National and Remington, new models.

FRIGIDAIRES—Several repossessed Frigidaires; 4, 6 and 8 cu. ft. models; terms arranged. 1612 You st.

MIMEOGRAPH—One elec.; 1 multigraph, 1 addressograph, steel safe, files, mahog. desk; for cash or small auto. 2804 14th st. nw., Apt. 44.

PAINT—SAVE AT ADAMS—Pure linseed oil, 85c gal.; pure red roof paint, $1.40 gal. 1119 9th st. nw. Nat. 8901.

PIANO, safe, refrigerator; reasonable. 637 7th st. ne.

PIANOS FOR RENT—Up. $3.50 and $4 per mo.; finest rental stock in Washington. NA. 3659. W. W. Kimball Co., 721 11th st.

RADIO cabinet, lowboy, 8 tubes; perfect condition; A. C.; $10. 717 L ne.

REFRIGERATOR—Majestic, electric, floor samples; sizes 5 and 7 ft. Very reas. Apply Union Hardware Co., 615 7th nw.

REFRIGERATING MACHINE: York automatic, 2 ton, and equipment complete; also American butter cutter. 5525 Nebraska ave. nw.

ROOF TRUSSES—Steel; 25 ft.; steel roof and doors; belt conveyors; A. C. motor driven. Half and F sts. sw.; ME. 6817.

TYPEWRITER—Underwood 5, recently rebuilt; bargain at $20.00. 4401 13th pl. ne.

TYPEWRITERS—Guaranteed like new; low prices; terms; we rent, repair, exchange. Standard Typewriter Co., 723 10th nw.

WALL PAPER—Special room lots, $1.25; sufficient for ceiling, side walls, border, room 10x14x8; wide selection. Walter Morgan Co., Inc., 421 10 nw.; NA. 7888.

SPECIAL FOR FALL MEN'S WOOL HATS $1.35 UP.
WM. PAUL BRODT
509 11TH ST. N.W. One Store Only.

TYPEWRITERS
Brand-new portables, any model, at $45; former price, $60; easy terms; rentals, repairs.
TYPEWRITER SALES & SERVICE CO.
811 17th st. nw. Nat. 5666.

BICYCLES
Velocipedes, baby carriages and all types of wheel goods repaired. Free pick-up and delivery. New spokes and tires installed. Parts for all types and makes. Also new and used bicycles for sale and your old wheel taken in trade. Let us call and give an estimate on your repairs. Mt. Vernon Cycle & Sport Shop, 738 9th st. Met. 2735. (Opp. Rialto Theater.)

IMPORTED RUG SALE

Scatters, 2 x 4	$2
Siva, 7 x 10	$20
Kara, 8 x 11	$25
Mosoul, 9 x 12	$30
Tharaz, 10 x 14	$35

Must sell at once. 9 A. M. till 8 P. M. Also Sunday.
3510 14th St. N.W. Apt. 403. Cavalier.

BOATS FOR SALE 35A

BEAUTIFUL SCHOONER YACHT, 63x50x13; aux. power; 8 knots; perfect hull; good Ratsey sails; sleeps 7; in commission with instruments, blankets, linens, clothing, etc. Sacrifice. Cl. 5719.

WANTED—MISCELLANEOUS 36

ANTIQUE JEWELRY—Gold; highest prices paid; gold teeth, diamonds, watches, coins. Jewelry Exchange, Inc., 434 9th nw.

ANTIQUE JEWELRY—Gold teeth, watches, diamonds, silver coins, music insts.; full price paid. Schiller's, 444 9th, cor. E nw.

BOOKS BOUGHT—Any quantity, all kinds. Pearlman's Big Book Shop, 933 G st. nw. No branch stores. Met. 5415

WE BUY for our manufacturing dept. old GOLD and SILVER. We pay HIGHEST cash prices. A. Kahn, Inc., 41 years at 935 F st. nw.

WE BUY old gold, jewelry, diamonds, antiques. Kur Jewelry Co., 417 7th St. NW.

WE PAY CASH
For old gold, silver, watches and diamonds and old jewelry. Selinger's, 818 F St.

WANTED
Furniture of any kind. We pay high prices with cash. Call Dis. 8112.

Cash for Old Gold, Silver
Milsam's, 436 9th st. nw. Phone ME. 6975.

OLD GOLD, SILVER WATCHES, DIAMONDS
And discarded jewelry wanted for our mfg. dept. Full cash value paid.
SELINGER'S, 818 F St. NW.

ROOMS—FURNISHED 42

ALLISON, near 16th st. nw.—1 or 2 adjoining rooms, in private home; shower bath; gentlemen; references. AD. 2721.

APT 44, Toronto, 2002 P nw., Dupont Circle—Single, $20; double, $25; refined ladies.

ARIZONA HOTEL—310 C st. nw., block off Pa. ave.; neatly furnished rooms; lobby; 3 baths each floor; shower baths; continuous hot water; $4 week up; transients, 75c to $1.

ATTRACTIVE room with private shower bath, south and west exposure; $30 per month. 4911 14th st. nw. GE. 6336.

BELMONT ST., 1330 (Apt. 3)—Large, clean room; steam heat; for employed only; only $15; unlimited phone. CO. 5640.

BELMONT RD. NW., 1803—Near 18th st. and Col. rd. Large, desirable, front; newly decorated; for 1 or 2; cont. h. w.; meals optional; reasonable.

BUCHANAN ST. NW., 1142—Large front room, nicely furnished; reasonable. Call after 6:30. GE. 5046.

CALIFORNIA ST., 1873—Single and double rooms in private family; convenient location; reasonable. North 6713.

CAROL HOUSE, 103 C st. se., near Capitol; newly furn.; home envir.; $3 wk. up.

CATHEDRAL AVE., 2302 (nr. Wardman Park)—Attractive room, south. exp.; private home. Ad. 9094 or Natl. 2433.

CENTRAL—Homey, comfort., attrac. rms. and suite for better-cl. guests; fireplaces, c. h. w., piano, radio; refs. 1626 17th.

CHEVY CHASE, D. C.—3904 Jocelyn st. Large ft. rm., with priv. bath (detached house); meals optional; 1 or 2 gentlemen; reasonable.

CLEVELAND PK. (3211 Newark st. nw.)—Lovely room for young woman; 2d fl. front; pleasant surroundings; homelike. Cl. 0360.

CLIFTON STREET, 1468—Single rooms, $15 and $16 month; convenient to cars and bus; continuous hot water.

CLIFTON ST. NW., 120—Double rm., 2 baths; cont. h. w.; men, $20 mo. single; $22 double. ADams 4630.

COLUMBIA RD., 1834—$3 wk., single rms.; doubles, $4; inst h. w.; 4 baths; 3 car lines; maid serv.; hall rm., $2.50; men. AD. 10213.

CONN. AVE., 1634—Attrac. double room, with every convenience; meals optional. "Ivy Terrace," Dec. 6344.

CONN. AVE., 2016—2 extra-nice rms.; ideal location; very reas. North 9484.

D ST. NW., 205—2 2d fl. ft., 1 h. k. rms.; sink, elec., linen, phone; $6.50.

DE SALES ST., 1715—Op. Mayflower Hotel; light h. k. rm., kitchenette; gas, elec.; well furnished; $28 mo.

DOWNTOWN—1111 11th st. nw. Desirable rms.; c. h. w.; $3 wk. up.; $10 mo.

DOWNTOWN—1227 O st. nw. Clean, desirable rms.; single and double; $4-$6; also 1 h. k. Dec 2849.

EMERSON ST. NW., 321—Unusual front bedroom, adjoining private bath; nice home with Christian family. GE. 6972.

EUCLID ST. NW., 1309—Desirable, all outside rms.; nicely furn. for 1 or 2; tub and shower. Phone Col. 2441.

EUCLID ST. NW., 1414—Beautifully furn. rms.; everything new; restricted neighborhood; all conveniences; very reas.

FAIRMONT ST. NW., 1432—Large, bright front rms.; 1 with sleeping porch; also 1 h. k. apt.; private bath; reasonable.

FIRST ST. NW., 3119—Large front rm., 2d fl., suitable for 2; newly dec.; l. h. k. privileges; $6 wk. No. 3984.

(Continued on Next Page.)

ROOMS—FURNISHED 42
(Continued.)

FOXHALL RD. NW., 1409—Large front or single room; a. m. i.; cars, bus and garage; l. h. k. if desired. CL. 6045.

GEORGETOWN UNIVERSITY STUDENTS. Rooms; lovely home; garage free. 4933 Conduit road nw.

GIRARD ST. NW., 1431—Large, attrac. front room, large closet; plenty of hot water; phone; home of adults; gentlemen.

HAMILTON ST. NW., 1360—Attrac. furn rm.; newly dec.; south exp.; adj. bath; large cedar closet; garage. GE. 1307.

HOTEL LOGAN—29 Logan Circle nw. Rms. with phones, $1 up; rms., priv. bath, $5 up wkly.; mo., $20 up. NO. 2000.

IROQUOIS, Apt. 402, 1410 M st. nw.—Single room, front, neatly furnished; elevator service.

KILBOURNE PL. NW.—Gentleman of quiet habits can find attractive front room; owner's home. Col. 7535.

MADISON ST. NW., 1214—1 or 2 comfortable, furnished rooms; next bath; 2d floor; pri. det. home; board opt. Ge 4271.

MONROE ST. NW., 1654—Attractive, comfortable, southern exposure; convenient to cars and buses; very reasonable.

N ST. NW., 1207—Nicely fur. single rooms, $3-$4 wk.; also attrac. double rms., $5 wk.; a. m. i. Dec. 2754-J.

N ST. NW., 1426—Attractively furn. large 2d-fl. ft. rm.; twin beds; cont. h. w.; also single rm.; same fl.; owner; reas.

NEAR Wardman Pk.—Private home, bath and twin beds; large room, 4 windows. 2761 Woodley pl. nw.

NEAR Wardman and Shoreham Hotels; priv home; beautiful rm.; for gentlemen; all conv.; priv. bath. Col. 6746.

N. H. AVE. NW., 1315—Spacious 1 rm., kit., recpt. rm. apt., suit. 3 or 4 ladies; open fireplace. Also double rooms.

NORTHWEST section; lovely, sunny room; refined private home; near cars and bus; references required. Phone Ad. 3288.

O ST. NW., 942—Clean, quiet sleeping rooms; no children; private home; next to bath; near cars.

ON 16TH ST.—An exclusive family, owning handsome, detached corner residence, will rent 1 beautiful 2d-fl ft. rm., priv. bath; c. h. w., unlim. phone; all appointments; highest class; refs.; $50. Col. 3132.

OPP. MAYFLOWER—Clean, homelike rms. or 2-rm. suite, priv. b., h.k. and non h.k.; phone; cont. h. w.; adults. 1717 DeSales

QUE ST NW., 1753—Master rm.; 3 in rm., $2.50 ea., 2 in rm., $3 ea.; nicely furn.

QUINCY ST. NW., 1201—Well-furn front rm.; suit. for 2; south exp.; near bath; all modern imp.; reasonable.

R ST. NW., 1327 — Nicely furn. rooms; clean, convenient; prefer gentlemen; reasonable.

R. I. AVE. NW., 1719—Large double rooms; suitable for 2 or 3; comfortable in every way; reasonable rates. Metr. 9085.

SUITE—2 rooms; priv. phone and bath, in modern home; breakfast; garage optional; near Mass. ave. bus. 4801 Brandywine st. nw. Cl. 3734.

STUDIO house just opened; real home for artists; studios from $15 to $40; no objection to practicing. Pot. 4038. 2024 R st.

WEST VA AVE. NE., 1315—Nicely furn. rm.; convenient; prefer gentlemen; reasonable rate. Linc. 0247.

WOODLEY PL. NW., 2643—Near Shoreham Hotel. Attrac. ft. rm.; twin beds; private bath; gentlemen.

2D STORY front room, semidet. house; well furnished; lavatory attached; room 3 windows, next bath; private home. 3727 Warren st. nw. Clev 5437 and 1945.

14TH ST. NW., 1125—Single rm., $3 wk.; also 2-rms. bath apt.; reas.

16TH ST. NW., 1646—Desirable single rm., next bath; cont. h. w.; $15; also fr. rm.; single or twin beds; reas.; gentlemen.

16TH ST.—Detached home; bright, sunny front room, private bath, phone. Gentleman. References. Ad. 0658.

16TH ST. NW., 1815—Desirable rm., adj. b.; business people; $5 wk.; l. h. k.; $6.

2016 G ST NW.—Two single rooms for men; private bath; a. m. i.; private home. Met. 5992.

21ST ST. NW., 1340—Attrac. large front bedrm., newly papered, equipped for l. h. k.; also small bedroom NO. 8395.

22D ST. NW., 602—Attractive housekeeping rooms, completely furnished. $3.50 and $5 wkly.

39TH ST. NW., 2813—2 large communicating rooms, private bath; nicely furn.; close to cars, bus; suit. 4 gentl. Cl. 5194.

HOTEL INN 608 9TH. $1-$1.50-$2 per day; $5-$10 weekly.

MERRILL MANSIONS
1361 Fairmont st. nw. Beautiful, bright h. k. apts.; 1, 2, 3 rms., priv. bath; newly dec.; also single rooms; low rates.

ROOMS—UNFURNISHED 43

GEORGIA AVE., 6222—2 rms., kitchen, semipriv. bath; gas heat; employed couple preferred; reasonable.

FURNISHED or Unfurnished 44

EUCLID ST. NW., 1727, nr. Col. rd.—L. h. k. rms., $25-$35; running water; phone; sm. rm., $3 wk.; bed-liv., $5 wk.; nice home.

TAYLOR ST. NW., 803—Bright, clean, single or double room, in owner's home; very reas.

ROOMS and BOARD 45

BECK RESIDENCE—3733 Morrison st., Chevy Chase, D. C. Refined young man wanted to share beautiful, large room with young man, Govt. employe; twin beds; delicious meals; low rate. CL. 6053.

BRYANT NW., 60—Nr. N. Cap. cars; front rm.; for 1 or 2 gentlemen; $7 ea. PO. 2131.

CONN. AVE., 1834—1 extra large room, 2 large closets; also 2 single rooms; good home surroundings.

DUPONT CIRCLE (block south), 1922 Sunderland pl. Single and twin bedrooms; excellent meals; reas.; walking distance.

EUCLID ST. NW., 1414—All newly decorated and furnished outside rms.; in refined priv home; Southern cooking. Col. 10136.

FAIRMONT NW., 1443—2d fl. frt. double, with meals, $3 wk ea.; without, $3 wk. ea.

FEDERAL CLUB HOUSE—1515 16th nw. Attrac. rms.; cont. h. w.; home cooking; excel. location; bridge club; reasonable.

FRENCH FAMILY offers excellent room and board; reasonable; semiprivate bath; walking distance. POt. 0456.

FLA. AVE. NW., 2146 (near Mass ave.)—Lovely double rm., excel. meals, $35 ea.

HILLCREST (2800 13th nw.)—Double rooms; suitable for business couple; cont. h. w.; all outside rooms; balanced meals, hot bread; reas. rates.

HOTEL OLIVER—2125 G nw. Breakfast, dinner, $10 wk.; single; the Govt. clerk's real home, convenient to Interior Dept.

K ST. NW., 1733—Vacancies from $25-$37.50 mo; meal tickets, 14 meals, $5.50.

LARGE furn. front rm., with dressing rm.; also will give board; prefer a settled couple who would appreciate quiet, refined home in best NW. section. Ad. 8137.

M ST NW. 1709—Lovely ft rm.; c. h. w., oil heat, unlim phone; board optional; reasonable.

N ST. NW., 3210—Newly furn. rms.; excellent board; can accommodate 9 students; reas.; close to cars. WE. 2908-J.

ONTARIO RD. NW., 2710 — Delightful, large furn. rm.; 1 single, near bath; excellent meals; gentleman; reasonable.

PALLIDORE CLUB—1830 Eye st nw. Large bed-liv. rm.; suitable for 2; excellent meals; reasonable rates. ST. 9719.

QUINCY NW., 1343—Clean front double suitable for employed couple or 2 gentlemen; priv. bath.; excellent meals. Ad. 3595-J.

THE EVANGELINE RESIDENCE—1330 L st. nw High-class accomodations; for young women; splendid meals; congenial atmosphere; rates, $8.50 and up per week National 7870

3D PL. NW., 5711—Attrac. rm., private bath; 3 windows; 2 closets; ½ block from car line; board optional; reas. GE. 4813.

12TH ST. NW., 1124—Comfortably furnished single and double rooms; ideal for Govt clerks; excellent meals; very reasonable.

13TH ST. NW., 2903—Attrac. room; for 1 or 2; pleasant home; refined Southern family; reasonable. Col. 1452.

13TH ST. NW., 2523—Detached; near Central High School; comfortable rm.; excel. meals; $32.50 up, $30 ea.; 3 in rm.

16TH ST. NW., 1310—Young ladies; single and double rooms; excellent meals.

16TH ST. NW., 1409—Neatly furn. single and double rms.; good meals; homelike atmosphere; beautiful entertaining room.

19TH ST. NW., 3105 (overlooking Rk. Crk. Pk.)—Communicating rms. for 2 or 3 adults; excellent table. Ad. 5673.

1750 MASS. AVE. NW.—Room and board; reasonable rates. North 6775.

20TH ST NW., 1735—Nr. Dupont Circle. Refined homelike surroundings; excellent meals; reas. rates. Dec. 4274.

20TH ST. NW., 2306—Double and single; excellent home-cooked meals (optional); table board; transients. Pot. 2826.

APARTMENTS FURNISHED 50

A HOME within a home; 4 r., bath; newly decor.; nicely furn.; a. m. i.; adults only. Montague st. nw., Georgia 4044.

CALVERT ST., 1916—4 large rooms and porch; a. m. i.; newly decorated; entire first floor; near Shoreham Hotel.

CALVERT ST. NW., 1932—Two rooms, semiprivate bath, gas, elec. furn. $6 wkly.

F ST. NW., 922—2 rooms, kitchen and bath; gas, electricity; $30 month.

FURNISHED or partly; 2 rms., porch and kitchenette; automatic heat, electric refrigeration; phone if desired; reasonable. 929 New Hampshire ave. nw.

KALORAMA RD.—Attractively furnished sitting room and bedroom. Adams 0202.

APARTMENTS FURNISHED 50
(Continued.)

N ST. NW., 1418—2 rms., kit., b., large porch; 2d fl.; janitor serv.; adults; reas.

N. H. AVE. NW., 1822—Nicely furnished rms., with or without l. h. k.; gas range, sink; free phone; reasonable.

N. Y. AVE. NW., 607—3-room apt.; large light front rms.; a. m. i.; reduced.

NEWTON ST. NW., 1823—Beautiful corner living room, hall, bath, kitchen, dinette, 3 spacious closets; overlooking park; restricted section; garage. Ad. 2890.

ONTARIO RD., 2510—Large, front bed-sitting room; furnished for housekeeping; gas, electricity, $6 week.

STUDIO—Cheery, cozy, top fl., 1 r., k., b., inclos. sleep.-din. porches, gar.; attract., immaculate, quiet; 3 expos.; refs. 1633 Q.

TAKOMA PK.—56 Flower ave. Handsomely furn.; 4 rms., bath; G. E. refrigerator on house current; a. m. i.; also 2 rms., bath. SH. 1747-J.

TAKOMA PK.—Comfortably furn. 3 r., k., priv. bath, sl. pch. apt., $40. SH. 2644-J.

THE PRINCETON, 2215 14 nw.—Dry basement; 2 rms., bath, newly dec., bachelor apt., furn.; $22.50. See janitor.

5TH ST. SE., No. 9—1 room, kitchenette, elec., gas, heat, tel., or 2 rooms, kitchenette and private bath.

11TH ST. NE., 426—Entire floor; 3 rms., bath, porch; garage; a. m. i.; adults only.

16TH ST. NW., 1610—THE RAVENEL. Desirable downtown section; 24-hour switchboard and elevator service; roll-a-way beds.
1 rm., kit., bath, $47.50 to $57.50.
2 rms., foyer, din., kit., bath, $75 to $80.
3 rms., foyer, din., kit., bath, $90 to $100.
Shower baths; large closets; free refrig. Resident manager-agent. Dec. 2780.

Francis Scott Key, Apt. Hotel
20th and F sts nw 1 room, kit., bath; completely furn.; linens, silver, Frigidaire; day, week, month National 5425.

WE LOCATE YOU FREE
Furnished or unfurnished apartments and houses; all sections
NATIONAL RENTAL SERVICE.
1427 Eye St. N.W. District 6766.

Free Rental Agency
Car and guide free; furn. and unfurn. apts. and houses. 613 7th st. nw., Rm. 108. Met. 1947. Night and holiday. Ge. 4896.

APARTMENTS
Furnished and unfurnished; all sections.
"A NEW KIND OF SERVICE."
LOCATES YOU QUICK. NO CHARGE.
GIBSON RENTAL BUREAU, INC.
816 15th st. nw. NA. 5578.
Open evenings.

A CAR AND GUIDE FREE
Furn. or unfurn. apts., houses, rooms; all sections; lowest rentals. Save time. Phone Columbia 4277 or Adams 3451.
District Rental Bureau
ROOM 102, 1445 PARK ROAD N.W.

FURNISHED or Unfurnished 51

M ST. NW., 1212—The Sunbury. Front apt., 2 rms., dinette, Murphy bed, kit., bath. 1 rm., Murphy bed, kit., bath.

39TH ST. NW., 2813—2 large communicating rms., private bath; nicely furn.; close to cars and bus; suit. 4 gentl. students. Cl. 5194.

COLORED—1210 Kenyon st. nw. 1, 2, 3 rms. and bath apts. Adams 7533.

LOWEST RENTS! CHOICE DOWNTOWN APTS.
2 RMS., $40; 4 RMS., $60; 5 RMS., $75. Modern elevator bldg. 1424 K st. nw. Furnished, $5 extra. Phone Nat. 5437.

MEETING THE DEMAND!
SPECIAL APT. $25
HUGE 4-RM. APT. $55
Splendid bldg.; handy to stores, cars, schools; large outside rms., tile bath; parquetry floors; electric refrigeration. Can be furnished $10 extra. Phone AD. 5193.

APARTMENTS—Unfurnished 52

A ST. NE. 606—4 rooms, bath; 4 blks. from Capitol; heat, light and gas. At. 4282.

BELMONT ST. NW., 1443—5 lovely, bright rooms, bath second flr.; private detached home; 2 porches. Reas.

COBLENTZ APTS., N. Cap. and Fla. ave. 5 large front rooms, porch, bath; facing Truxton Circle; new, mod.; $50. De. 6305.

DOWNTOWN (717 12th st. nw.)—Second floor front, two very large and attractive rooms with bath; reasonable.

FOUR-ROOM APT., 3d floor; southwest cor. 15th and S sts. nw. M Grant Lucas, 1738 15th st nw.

GARFIELD ST. NW., 2606—Nr. Wardman Hotel. Spacious, attrac.; 2 rms., din., kit., bath; h., gas, elec. furn; phone; reasonable.

GET OUR for-rent list of apartments and modern homes; reasonably priced. John F. Donohoe & Sons, 314 Pa. ave. se.

H ST. NW., 2211—3 rms., kit., sleeping porch and private bath; heat and gas included; reasonable.

NEW WEBSTER—4403 14th st. nw. 2, 3 rms., kit. and bath; newly dec.; G. E. refrig.; reduced rents. Apply manager.

PARK RD NW., 1501—5 large bright, clean ft\rms.; newly dec.; southern exp.; porch; apt. house; to adults; excellent location; G E refrigeration; reasonable.

SUMMIT—1316 Euclid st. nw., near 14th st. car line; only one left; front, 2d fl.; 5 rooms, large reception hall, bath (with shower); very large pantry, ample closet space; newly decorated; Frigidaire on bldg. meter; low rent, only $57.50. If seen, can be appreciated.

TAKOMA PARK, 110 Westmoreland ave.—2 rooms, kitchen, bath; private entrance; garage; $29.50. Shepherd 2577-M.

VARNUM ST NW., 524—1 room, kitchen, bath and porch; in a desirable home; $30 per mo., incl. gas and electricity. Inspect after 4 p. m.

12 S ST. NE.—Reduced rent; comparison and inspection invited; all outside; 1 r., k., b.; 2 r., k., b.; G. E. refrig., h.-w. h. and domestic h. w. year round; latest table-top gas stove; ample closets; adults; spotlessly clean; open evenings.

18TH ST. NW., 2910—Entire 2d fl. in new home; 4 outside rms., kit., private bath (with shower); Frigd., light, heat, gas, phone incl.; reas.; 2 sqs. 16th and Colo. rd. Call office. LI. 9826.

19TH ST. NW., 3101—Three rooms, kitchen, bath; clean corner home; best Mt. Pleasant section, facing Rock Creek Pk. Responsible adults only; rent, $50, including gas, elec., and refrig. Col. 1861-W.

2520 L ST. NW.—Walking distance downtown; 2 rooms, kit., bath, free refrigeration, $37.50 mo. Resident manager. Phone West 0975-R. Jas. A. Geddes, agt., 621 Tower Bldg.

$70.00—Clifton, 1323 Clifton nw.; 5 large rms.; 3d fl. front; furn. also. R. B. Smith, 314 8th st. nw.

NEAT APTS.—Elec. Refrigeration Free. A. S. GARDINER, 932 Investment Bldg. Natl. 0334.

THE VAN CORTLANDT,
1417 Belmont st. nw.
Three large outside rooms, bath and foyer, $45.50. Five large outside rooms, bath, foyer, pantry and porch; $67.50 Frigidaire on house current; elevator service. See resident mgr. or janitor.

WE HAVE AVAILABLE
Several choice apts. in The Highlands. The Highlands has always been a high-class building with full service to tenants and with one of the best dining rooms in Washington. Rentals have been reduced. Apts. of 2 rooms and bath, nonhousekeeping, to 5 rooms and bath, housekeeping, furnished and unfurnished. Full hotel service if desired. A delightful home for you and your family. Facilities for entertainment. Roof garden
LINKINS CO., Rental Agents.

THE WENDALL,
1858 California St. N.W.
Large, roomy apartment; 2 rms., kitchen, reception hall, bath, porch, $40 up; 3 rooms, kit., rec. hall, bath, front apt., $50; 4 rms., kitchen, rec. hall, bath, $57.50 up. Free elec. refrigeration. High elevation. Convenient to cars and bus lines.

THE MINTWOOD,
1843 Mintwood Place N.W.
Attractive Lobby and Halls. Apartments Newly Decorated.
Near 18th and Col. rd., schools, stores, movies and car lines; delightful location, quiet and homelike. 1 room, rec. hall and bath, $26 up; 2 rooms, rec. hall, kit. and bath, $40; 3 rooms, rec. hall, kit. and bath, front apt., southern exposure, $50 up; 4 rooms, rec. hall, kit. and bath, front apt., southern exposure, $60. Free refrigeration in housekeeping apartments.
WALTER A. BROWN,
1400 H St. N.W. Nat'l 1652.

COLORED—Capitol Mansions, 537 3d st. ne. 1 rm., kit., dining alcove, bath; $32.50; 2 rms., kit., dinette, bath; $37.50.

COLORED—1611 Corcoran st. nw.; 4 rooms and bath; electricity; in good condition; $30. James Morris Woodward, Realtor, 723 20th st. nw.

COLORED.
The Rochelle, 1503 You St. N.W.
2 rooms, kitchen and bath, $40.
A. M. COOPER, 820 11th st. nw. Na. 1332.

COLORED
1450 Pea St. NW.—5 rooms and bath, electricity, Arcola hot-water heat...$42.50
1611 Church St. NW.—4 rooms and bath, electricity, Arcola hot-water heat...$37.50
GEORGE F. HANE,
1422 F St. NW. Natl. 3964.

COLORED
1336 Corcoran St. NW.
4 rooms and bath, porch, open....$42.50
909 R St. NW.
4 rooms and bath, first floor......$42.50
1545 Sixth St. NW.
3 rooms and bath $30.00
5 rooms and bath, first floor.......$42.50
GEORGE F. HANE,
1422 F St. NW. Natl. 3964.

APARTMENTS—Unfurnished 52
(Continued.)

Select Apartments in All Locations. CAFRITZ, 14th and K sts. nw. Dist. 9080.
$47.50—3 rooms, kitchen and bath; Frigidaire; 1400 15th st. nw.
$45.00—3 rooms, recep. hall, Frigidaire; 2147 K st. nw.
$37.50—2 rooms and bath, Frigidaire; 816 18th st. nw.
$32.50—3 rooms and bath; 2413 Pa. ave. nw.
$32.00—2 rooms, kitchen and bath; 812 19th st. nw.
$30.00—1 room, kitchen and bath; 812 19th st. nw.
JAMES MORRIS WOODWARD, Realtor 723 20th St. NW.

THE DOUGLASS
2922 Sherman ave. nw. One and 2 rms., kitchen, bath; for colored; reasonable rent. Manager, Apt. 303. Frank Lindsey, Agent. 1407 W st. nw.

WHY HUNT?
APARTMENT RENTAL BUREAU
Has apts. every location, size and price
Free Car Service
918 18TH ST. NW. NA 0470.

WHY PAY MORE?
4 Rm. Apt., $55; 5 Rm., $70
Beautiful bldg.; large rooms. Specially reduced. Handy to stores, schools, cars. Refrigeration. Phone ADams 5578.

Announcement, Colored.
705 Second St. NW.—Will be available for refined colored occupancy on October 15. See these delightful apartments of four rooms, kit. and bath. Electric refrigeration, janitor service; $45 to $47.50. Immediate inspection advisable. See Apt. 1, or 123 G st. nw.

THE MILBURN
308 East Capitol St.
A modern apartment of four rooms, kitchen, bath, electric refrigeration; good condition; near Capitol and Library.
$52.50
JOHN F. DONOHOE & SONS
314 Pennsylvania Ave. S.E.

4 EXPOSURES
Overlooks Rock Creek—Taft Bridge.
FINEST APT. IN CITY
8 RMS.—3 BATHS—$150
3 Rms. $45, 4 R. $55, 5 R. $70
Modern, fireproof bldg.; 24-hour elevator; secretarial phone service; refrigerator; latest equipment; can be had furnished at nominal charge. Phone PO. 5083.

308 EAST CAP. ST.—5 R., B. $52.50
121 B st. se.—4 r., b. 45.50
514 Seward sq. se.—4 r., b. 42.50
142 Carroll st. se.—3 r., b. 37.50
618 A st. se.—2 r., b. 30.00
733 6th st se.—2 r., b. 29.25
NOT HEATED.
221 11th st. se.—6 r., b. $35.00
313 11th st. se.—4 r., b. 30.00
1351 E st. se.—4 r., b. 27.50
506 G st. se.—3 r., b. 22.50
JOHN F. DONOHOE & SONS
314 Pennsylvania Ave. SE
GET OUR COMPLETE LIST

$25.00 901 M ST. N.W. Within walking distance of downtown. Bachelor apt., 1 room and bath. NATIONAL SAVINGS & TRUST CO. N. Y. Ave. at 15th St. Nat. 9480.

$25.00 1324 14TH ST. N.W. 2 rooms and bath; electricity, gas heat DE. 5466.

$25.50 AND $35. THE ELITE, 412 3rd St. N.E A modern building convenient to Capitol, Library and Union Station Plaza. Apts. of 1 room and bath, nonhousekeeping, $25.50. 2 rooms, kit. and bath, $35. See Janitor, 412 3rd St. N.E.

$27.50 THE NEW HAVEN, 236 MASS Ave. N.E. Attractive corner building near Union Station; 1 room, dressing room and bath, $27.50; furnished, $32.50. Free elec. refrigeration; 24-hour elevator Resident manager New fireproof building.

$28.00 1422 N ST. N.W. 1 rm., kit., bath; gas, heat, elec. incl.

$28.00 THE PARKADE, 1457 Park Road N.W 1 room and bath. Frigidaire on house current. Elevator Resident Manager H. G. SMITHY CO. 1418 Eye St. N.W. Nat. 5904.

$30.00 1107 11TH ST. N.W. Downtown apartments. 1 room and bath, Murphy bed and large dressing closet. LINKINS CO 1733 De Sales St. N.W. Dist. 3522.

$30.00 3333 N STREET N.W. Four rooms and bath for only $30. WM. H. SAUNDERS CO., INC. 1519 K St. N.W. Dist. 1015.

$30.00 TO $67.50 3220 CONN. AVE Room and bath, $30; furnished, $36.50 up; 2-room apts., $55 up. Cool lovely apt., between Klingle Bridge and Macomb st. 24-hour service and switchboard. Free refrigeration. Res. Mgr., CL. 0764. REAL ESTATE MTGE & GUAR. CORP. 1610 K St. N.W. Nat. 1403.

$30.00 THE PARKWELL, 3500 13TH ST N.W. New fireproof building; high elevation; 1 room, dressing room and bath, $30; furnished, $35 Free elec. refrigeration 24-hour elevator. Resident mgr

$30.00 THE LELAND, 2012 O St. N.W. Bachelor apartment of 2 rooms and bath. Convenient location, one-half block south of Dupont Circle. Easy walking distance. AMERICAN SECURITY & TRUST CO. 15th and Pa. Ave. N.W. Nat. 4815.

$32.50 1422 N ST. N.W. 2 rooms, kit., bath; gas, heat, elec. incl.

$32.50 TO $57.50. 1830 MASS. AVE. N.W., near Dupont Circle. Apt of 1 room and bath, $32.50; 2 rooms, kitchen and bath, $52.50 to $57.50. Electric refrigeration on house current. Resident Mgr. WASHINGTON LOAN & TRUST CO. Real Estate Dept. Nat. 3440.

$32.50 UP. THE HIGHVIEW (South Bldg.) 13th and Clifton Sts. N.W. High location overlooking the city. Convenient to cars, buses, stores and the 14th St. shopping district. 1 room, Murphy bed, kitchenette and bath. Res. Mgr or NATIONAL SAVINGS & TRUST CO. N. Y. Ave. at 15th St. Nat. 9480.

$32.50 THE DUPONT CIRCLE at Conn. Ave. and Dupont Circle. Beautiful new, modern fireproof building with every convenience and comfort. Four exposures, delightfully cool. 1 room and full tiled bath, tub and shower; circulating ice water. Hotel accommodations if desired. Personalized service. Decatur 6201.

$33.50 DOWNTOWN, near 14th and K Sts. N.W. Opposite Franklin Park. Three rooms and bath Janitor service. CHAS. D. SAGER 924 14th St. N.W. National 0036.

$34.00 1510 ISHERWOOD ST. N. E. Apt. 1. 2 rooms, kitchen, bath and porch. Gas heating system. EDWARD M. WILLIS. Tower Bldg. Nat. 7479.

$34.00 to $38.00. 900 19TH ST. NW.; northwest corner of 19th and I sts. 1 room, kitchen and bath. With porch, $47.50. Refrigeration included; 2 elevators, switchboard. Resident manager. SHANNON & LUCHS CO. 1505 H st. nw. Nat. 2345.

$34.50 1228 EYE ST. N.W. Modern 11-story, downtown apt., overlooking beautiful Franklin Park. A most convenient location within a few steps of stores, shops, theaters and Government departments. Refrigeration; 24-hour elevator and switchboard service. 1 room, kitchen and bath, $34.50. Resident Manager, Nat. 9070. WEAVER BROS., INC. Washington Bldg. Dist. 9486.

$35.00 LANSING, 116 N. C. ave. se. 5 all-outside rms., kit. b Apply janitor or phone Col. 1242.

$35.00 THE PRINCETON, 2215 14th st nw. 2 rooms, kitchen, bath and porch; newly dec. See janitor.

$35.00 THE MONTEREY, Conn. Ave. and Porter St. N.W 1 room, kitchen and bath. Frigidaire on house current. Resident Manager. Elevator. H. G. SMITHY CO. 1418 Eye St. N.W. Nat. 5904.

$35.00 THE PRESIDENTIAL, 1026 16th st. nw. 1 large room and bath; conveniently located. Res. Mgr Met. 2537.

$35.00 UP. THE EUCLID, 1740 Euclid St. N.W. One and 2 rooms, apt., kitchen, Pullman dinette, dressing closet, Murphy bed, bath, elevator; lights and Frigidaire free. High, cool, convenient to 18th and Columbia Rd. Resident Manager, Col. 9355. REAL ESTATE MTGE & GUAR. CORP. 1610 K St. N.W. National 1403.

$35.00 TO $42.50. THE LEONARD, 1424 W ST. N.W. 3, 4 and 5 room apartments. Reduced rentals. Convenient. Good janitor service. See janitor or phone trust department. NAT'L METROPOLITAN BANK NA. 1308.

$35.00 THE PARK LANE, Pa. Ave. at 21st St. A smart downtown apartment. Bachelor apt. of 1 room, dressing closet, Murphy bed and bath. Frigidaire on house current. 24-hour elevator, switchboard and bellboy service. Resident Manager.

$35.00 2225 N ST. N.W. Two good-sized rooms, kitchen, bath, 2 closets, hall. Electric refrigeration. Newly decorated. Adjoins Rock Creek Park in the rear. Resident Manager, Apt. 101, or phone Dist. 8141. HENRY J. ROBB, INC. 1024 Vermont Ave.

$37.50 UP. THE Denver, 1419 Chapin St. N.W. GAS, ELEC. FRIGID. FREE. 2 rms., kit., bath; elevator; newly dec.

$37.50 THE HOLMES, 3020 Dent Place, Georgetown. Unit of three rooms, kitchen and bath. Owner management. C. A. SNOW CO. 710 8th St. N.W. Natl. 1921.

$37.50 TO $45.00. 54 RHODE ISLAND AVE. and 49 T ST. N.W. 4 rooms, bath and porch, $37.50. 5 rooms, bath and porch, $45.00. SHANNON & LUCHS CO. 1505 H St. N.W. Nat 2345.

$37.50 3520 W PLACE N.W., just off Wisc. Ave., below Mt. Alto Hospital. 2 rooms, kitchen and bath. Refrigeration. J. C. WEEDON CO. 1727 K St. N.W. Met. 3011.

$37.50 TO $105 KEW GARDENS, 2700 Que st. nw. 1 room, kitchen and bath; electricity and gas free; $37.50. Six rooms, kitchen and bath, $105. Refrigeration on house current Resident manager RANDALL H. HAGNER & CO. 1321 Conn. Ave. Decatur 3600.

$37.50 TO $75. HAMPTON COURTS. 2013 New Hampshire Ave. 1, 2, 3 room apts., foyer, kitchen tiled bath. 24-hour service; 10 minutes downtown. Quiet, detached building near lovely Meridian Park. Resident manager, Potomac 4280 REAL ESTATE MTGE & GUAR. CORP. 1610 K St. N.W. National 1403.

$37.50 Entrance hall, large and well-proportioned living room with generous clothes closets and dressing closet. Dainty pullman kitchen, equipped with free electric refrigerator. Tiled bath with tub, shower and mirror door. Completely redecorated. NEW AMSTERDAM APARTMENTS. 2701 14th St. N.W.

$37.50 THE MARCHETA, 1121 New Hamp ave nw. Beautiful apts consisting of 1 room, kitchenette, dining alcove, Murphy bed and bath, Frigidaire on house current Apply Resident Manager, West 0780, or call THE MUNSEY TRUST COMPANY.

$37.50 THE NEW HAVEN, 236 MASS Ave. N.E. Attractive corner building, near Union Station; 1 room, kitchen, dinette and bath, $37.50; furnished, $45. Free elec refrigeration. 24-hour elevator Resident manager. New fireproof bldg.

$37.50 1107 11TH ST N.W. Downtown apartment. Unit of 1 room, dining alcove, kitchen and bath. Murphy bed. Gas for cooking and refrigeration included in rent. LINKINS CO. 1733 De Sales St. N.W. Dist. 3522.

$37.50 THE FLAGLER, 736 22d st. nw. One room, kitchen and bath. Frigidaire on house current. Apply Resident Manager, West 0692, or call THE MUNSEY TRUST COMPANY.

$38.50 CHEERFUL, modern apt.; 2 rooms, kitchen and bath; automatic heat. Call 8502 Geo. ave.

$39.00 1443 OAK ST. N.W. Close to transportation and stores. Two rooms, kitchen and tiled bath. Newly decorated throughout. Electric refrigeration. Open and lighted daily. CHAS. D. SAGER. National 0036. 924 14th St. N.W.

$39.00 NEWPORT, 2464 Fla. Ave., at Mass ave. 2 rms., kit., bath and porch; Frigidaire optional Apply Janitor or Col 1242.

$39.00 Two identical apartments from which to choose on seventh and eighth floors. Large living room with two exposures. Spacious tiled bath, with tub and shower. The apartment contains a bed closet and also clothes closet. Compact kitchen with Frigidaire on house current. Ample cupboard space. Apartment is in beautiful condition and has an expansive view overlooking the city. NEW AMSTERDAM APTS. 2701 14th St. N.W.

$39.50 THE LINDBERGH, 200 MASS Ave. N.W. Modern apartments, convenient to Government buildings. 1 room, reception hall, dining alcove, kitchen and bath. 24-hour elevator and switchboard service. Resident manager H. G. SMITHY CO. 1418 Eye St. N.W. Nat. 5904.

$40.00 UP. 1207 PARK ROAD N.W. Desirable convenient. 2 rooms, kitchen, dinette and bath; closets; elec. refrig. Janitor service. B. E. MATHEWS. NAT. 3853.

$40.00 AND UP. 1413 GIRARD ST. N.W. Two rooms, reception hall, kitchen, bath; electric refrigeration on house current. Newly decorated. Laundry room equipped with electric washer. LEE D. LATIMER CO. 728 Investment Bldg. Nat. 4146.

$40.00 THE RIPLEY, 1424 R St. N.W. A real value. Just a short walk to downtown. General Electric refrigeration. 2 rooms, kitchen and bath. AMERICAN SECURITY & TRUST CO. 15th and Pa. Ave. N.W. Nat. 4815.

$40.50 THE HOLMES, 3020 Dent Place, Georgetown. Desirable apartment of 4 rooms, kitchen and bath. Owner management. C. A. SNOW CO. 710 8th St. N.W. Natl. 1921.

$40.50 THE AL ROY, 1615 Kenyon St. N.W. One room, kitchen, dinette and bath. AMERICAN SECURITY & TRUST CO. 15th and Pa. Ave. N.W. Nat. 4815.

$42.50 1430 BELMONT ST. NW.—2 rooms, kitchen and bath. Near beautiful Meridian Park. Free electrical refrigeration. Resident manager. Adams 3370. THE MUNSEY TRUST CO. NAT. 8080.

$42.50 AND $45 3100 WARDER. 2-room front apts Light, airy, delightful. Detached tiled bath. Free Frigidaire. All laundry conveniences in basement. Newly decorated, clean. You'll enjoy these apts Res. Mgr., AD 5379-M. REAL ESTATE MTGE & GUAR CORP 1610 K St. N.W. Nat. 1403

$42.50 314 V ST. N.E. An excellent section of Northeast near McKinley High School. Apt. of 2 large rooms, kitchen, reception hall and bath. A front apartment. Resident Manager, Apt. 6 of call District 0568.

$42.50 Mo. 4 rms., bath; elec., gas and heat furnished. 1009 9th nw.

$42.50 AND $45.00 1809 BELMONT ROAD 2 rooms, kitchen and bath; newly decorated throughout; electrical refrigeration; one block from 18th and Columbia Rd.; convenient to car lines, stores and churches. NAT'L MORTGAGE & INV. CORP. 1004 Vermont Ave. Nat. 5833.

$42.50 to $49.50. THE DAVMAR (on Capitol Hill), 18 9th st. ne.; 2 rooms, kitchen and bath; Frigidaire included. See Resident Manager.

$45.00 6645 GEORGIA AVE., close to Walter Reed Hospital. 2 rooms, kitchen and bath. Frigidaire on house current. Resident manager. H. G. SMITHY CO. 1418 Eye St. N.W. Nat. 5904.

$45.00 UP. 2145 California St. N.W. 1, 2 and 3 room apartments. Foyer, kitchen, dinette; communicating tiled bath. Built-in garage. Frigidaire on house. Some apts. with glassed-in and screened sleeping porches. Delightful accommodations in lovely residential neighborhood just off Conn. ave. Resident manager. North 1550. REAL ESTATE MTGE. & GUAR. CORP. 1610 K St. N.W. National 1403.

$45.00 STANLEY ARMS, 1125 12th St. N.W. Convenient downtown location; easy walking distance from shopping and theater district. Free refrigeration. 1 room, kitchen, dinette and bath. AMERICAN SECURITY & TRUST CO. 15th and Pa. Ave. N.W. Nat. 4815.

$45.00 UP. THE HIGHVIEW (South Bldg.) 13th and Clifton Sts. N.W. High location overlooking the city. Convenient to cars, buses, stores and the 14th St. shopping district. Unit of 3 rooms, kitchen, bath, reception hall and porch. Res. Mgr. or NATIONAL SAVINGS & TRUST CO. N. Y. Ave. at 15th St. Nat. 9480

$45.00 115 NEW YORK AVE. N.W. One apartment of 4 rooms, kitchen and bath. H. G. SMITHY CO. 1418 Eye St. N.W. Nat. 5904.

$45.00 601 PARK ROAD N.W. Two rooms, kitchen and bath. Outside rooms. Refrigeration included. WM. H. SAUNDERS CO., INC. 1519 K St. N.W. Dist. 1015.

$47.50 THE CEDRIC, 4120 14th St. N.W. A delightful location convenient to schools, playgrounds, stores, car and bus lines. Refrigeration on house meter. 2 rooms, kitchen and bath. Manager on premises. AMERICAN SECURITY & TRUST CO. 15th and Pa. Ave. N.W. Nat 4815.

$47.50 THE ALLISON, 4425 14th St. N.W., at Allison St. Completely redecorated. 2 rooms, kitchen and bath. Electrical refrigeration on house current. Resident Manager, Apt. 25. L. E. BREUNINGER & SONS, INC. 211 Investment Bldg. Nat. 2040.

$47.50 2109 F ST. N.W. 2 rooms, dining alcove, kitchen and bath; in-a-door bed; refrigeration included. Resident manager SHANNON & LUCHS CO 1505 H St. N.W. Nat. 2345.

$47.50 THE LELAND, 2012 O St. N.W Convenient location, one-half block from Dupont Circle. Easy walking distance to downtown section. 2 rooms, kitchen and bath Free refrigeration. AMERICAN SECURITY & TRUST CO. 15th and Pa. Ave. N.W. Nat. 4815.

$47.50 1758 QUE ST. N.W. Homelike building in a residential section 2 large rooms, dinette and bath Resident Manager. Apt. A-3.

$48.00 2129 G ST. N.W. Near State, War and Navy Bldg. and G. W. University. 3 rooms, kitchen and bath. Electric refrigeration. LINKINS CO. 1733 De Sales St. N.W. Dist. 3522.

$48.50 and $50. 517 PEABODY ST N.W 3 rooms, kitchen, dinette and bath Porches. Electric refrigeration. Resident manager WM. H. SAUNDERS CO., INC 1519 K St N.W Dist 1015

$50.00 THE RIPLEY, 1424 R St. N.W. A real value. Just a short walk to downtown. General Electric refrigeration. 3 rooms, kitchen and bath. AMERICAN SECURITY & TRUST CO. 15th and Pa. Ave. N.W. Nat. 4815.

$50.00 THE KNOWLTON, 2227 20th St. N.W 2 rooms, kitchen and bath and porch Frigidaire; switchboard; elevator. Resident manager. H. G. SMITHY CO. 1418 Eye St. N.W. Nat. 5904.

$50.00 UP DORSTAN HALL, 4800 Georgia Ave 2 rooms, foyer, kitchen, large dinet., detached bath cedar closet, incinerator and porch. Resident manager Georgia 8353 REAL ESTATE MTGE & GUAR CORP. 1610 K St NW NAtional 1403.

$50.00 THE ISABELLA, 1483 NEWTON St. N.W. 3 rooms, kitchenette and bath, front. General Electric refrigerator. GEORGE F. HANE 1422 "F" St. N.W. Nat'l 3964.

$50.00 THE WIMBLEDON, 21 6th St N.E 4 rooms, kitchen and bath Electric refrigeration Res. mgr H. G. SMITHY CO. 1418 Eye St. N.W. Nat. 5904.

$50.00 1102 14TH ST. NW 3 rooms, kitchen, bath, reception hall; a. m. i.

$50.00 THE MARCHETA, 1121 New Hamp ave nw. Two large rooms, kitchenette, dining alcove and bath Frigidaire on house current Apply Resident Manager, West 0780, or call THE MUNSEY TRUST COMPANY.

$50.00 SOUTH CATHEDRAL MANSIONS, corner of Cathedral Ave. and Conn. Ave. We have several unusually desirable apartments available in this ideally situated building. You will find here exceptionally bright apartments with very large rooms and spacious closets. A most convenient location. 2 rooms, kitchen and bath; electric refrigeration; switchboard; elevator. H. G. SMITHY CO. 1418 Eye St. N.W. Nat. 5904.

$50.00 Two large rooms with spacious closet in bedroom. Large dinette with colonial china cabinets. Kitchen with ample cupboard space, utility closet and free electric refrigeration. Tile bath with built-in tub, shower and large mirror. Perfect condition. NEW AMSTERDAM APTS. 2701 14th St. N.W.

$50.00 TAKOMA, 24 Carroll ave. Bright, modern 5-rm. apt.; porches, laundry, garage. Sh. 2406.

$50.00 2116 19TH ST. N.W. Rent reduced to $50 for 3 rooms, kitchen and bath. Electric refrigeration on house current. Manager on premises. LINKINS CO. 1733 De Sales St. N.W. Dist. 3522.

$50.00 THE FRONTENAC, 4550 CONN AVE. New building. Carpeted halls. Secretarial switchboard. Screened porches. Frigidaire on house current. 1 room, kitchen, bath and dinette. Res. Mgr. H. G. SMITHY CO. 1418 Eye St. N.W. Nat. 5904.

$52.50 529 G ST. S.E. A detached corner apt. bldg., near the Marine Barracks and Navy Yard. Three large, bright rooms, kitchen, dinette, reception hall and bath. Large closet. Resident Manager, Apt. A.

$52.50 TO $80.00 2300 18TH ST. NW. 4 and 5 rooms, kitchen and bath; newly decorated throughout; all outside rooms; close to stores, movies and car lines. Resident manager on premises. NAT'L MORTGAGE & INV. CORP. 1004 Vermont Ave. Nat. 5833.

$52.50 2504 10TH ST. N.E 2 rooms, kitchen, dining alcove and bath and porch. Frigidaire on house current. Apts. lighted for inspection. Apply RESIDENT MANAGER.

$52.50 3624 CONN AVE Rents just reduced Front apartment of 3 rooms, kitchen and bath See Mrs. Baker. Resident Manager. Apt. No 5.

$55.00 THE ISABELLA, 1483 NEWTON St. N.W. 3 rooms, alcove room with balcony, kitchenette and bath General Electric refrigerator. GEORGE F. HANE 1422 "F" St. N.W. Nat'l 3964.

$55.00 THE HOME, 7th and Mass. Ave. N.W Downtown location, opposite Carnegie Library. 4 rooms, kitchen and bath; Frigidaire. AMERICAN SECURITY & TRUST CO. Real Estate Department 15th and Pa. Ave. N.W. Nat. 4815.

$55.00 THE PARKWELL, 3500 13TH ST. N.W New fireproof building; high elevation; 2 rooms, kitchen, dinette and bath, $55; furnished, $62.50. Free elec. refrigeration; 24-hour elevator. Resident mgr.

$55.00 707 20TH ST. N.W. Walking distance to Government Depts. 4 rooms and bath. Electric refrigeration. WM. H. SAUNDERS CO., INC. 1519 K St. N.W. Dist. 1015.

$55.00 1480 GIRARD ST. N.W. 3 rooms and bath. Electric refrigeration. GOSS REALTY CO. 1405 Eye St. N.W. Nat'l 1353.

$55.00 3153 MT. PLEASANT ST. NW. Desirable 4-room, kitchenette, pantry and bath apartments. General Electric refrigerators. GEORGE F. HANE. 1422 "F" st. nw. Nat'l 3964.

$55.00 THE FLAGLER, 736 22d st. nw. Two rooms, kitchen and bath. Frigidaire on house current. Apply Resident Manager. West 0692, or call THE MUNSEY TRUST COMPANY.

$55.00 THE PARK LANE, Pa. Ave. at 21st St. A smart, downtown apartment. Two rooms, kitchen, dinette and bath. Frigidaire on house current. 24-hour elevator, switchboard and bellboy service. Resident manager.

$55.00 The Denver, 1419 Chapin St. N.W. GAS, ELEC. FRIGID. FREE. 3 rms., recep. hall, kit., bath; elev., newly dec.

$60.00 THE PARK LANE, Pa. Ave. at 21st St. A smart, downtown apt. Living room, bedroom, dining room, kitchen and bath. Corner apt.; all outside rooms; Frigidaire on house current; 24-hour elevator, switchboard and bellboy service. Resident manager.

$60.00 to $75. THE RAVENEL, 1610 16th st. nw. Desirable downtown section. 24-hour switchboard and elevator service; 2 rooms, kitchenette bath; $60-$65; 3 rooms, dinette, foyer, kitchen, bath; $75; large closets, showers in all baths; free refrigeration. RESIDENT MGR.—AGENT, DEC. 2780.

$65.00 THE PASADENA, 2633 Adams Mill Road. 4 rooms, kitchen and bath; electric refrigeration. Resident manager. H. L. RUST CO. 1001 15th St. N.W. Nat'l 8100.

$65.00 410 CEDAR ST., Takoma Park, D. C., near Walter Reed Hospital. All outside rooms. 4 rooms, bath and porch; electric refrigeration on house current; resident manager. WM. H. SAUNDERS CO., INC. 1519 K St. N.W. Dist. 1015.

$65.00 TO $100. THE BILTMORE, 1940 Biltmore St. 5 and 6 room apartments High ceiling, spacious apts., lending themselves to things colonial. Large, connected living and dining rooms; huge fireplace, porch, free refrigeration. Grand location. Resident manager, Adams 9493. REAL ESTATE MTGE & GUAR. CORP. 1610 K St. N.W National 1403.

$67.00 THE PARKADE, 1457 Park Road N.W 3 rooms, kitchen and bath. Frigidaire on house current Elevator. Resident Manager. H. G. SMITHY CO. 1412 Eye St N.W. Nat. 5904.

$70.00 to $80. THE BRIARCLIFF, 1862 Mintwood pl. nw. — Within 2 blocks 18th st. and Columbia rd. nw.; 3 exposures; all outside rooms; convenient to stores, transportation; quiet, refined atmosphere; refrigeration on house meter; 3 rooms, kitchen, butler's pantry, reception hall and bath; modern porches. AMERICAN SECURITY & TRUST CO., Real Estate Department. 15th and Pa. Ave. NW. NA. 4815

$72.50 THE WESTMORELAND, 2122 California St. N.W. 3 rooms, kitchen and bath; rental cut to $72.50, including electricity; 24-hour switchboard and every service and convenience. Very reasonable, considering location and character of building. Roof garden. Resident Manager. LINKINS CO. 1733 De Sales St. N.W. Dist. 3522.

$75.00 2151 CALIFORNIA ST. N W FREE GAS FREE ELECTRICITY FREE REFRIGERATION ELEVATOR SERVICE Large foyer with fireplace. Large living room, two bedrooms, four large closets. Newly redecorated Resident Manager. WM H SAUNDERS CO., INC 1519 K St NW Dist 1015.

$97.50 to $125 PARK TOWER, 2440 16th st nw. 5 rooms (2 bedrooms), bath and porch; refrigeration included; 3 elevators, switchboard; garage Res. Mgr SHANNON & LUCHS CO. 1505 H st. nw. Nat. 2345

$97.50 THE WESTMORELAND, 2122 California St. N.W. Five rooms, reception hall and bath with large porch at the reduced rental of $97.50 per month, including electricity. Please inspect before leasing; it will please you. Roof garden. Resident Manager. LINKINS CO. 1733 De Sales St. N.W. Dist. 3522.

$102.50 THE WESTMORELAND, 2122 California St. N.W. RENT REDUCED. 6 rooms and bath, consisting of living room, dining room, library, 2 bedrooms, kitchen and pantry; large porch with wonderful view over city and Potomac Hills; Frigidaire and every service and convenience. Select tenancies, exceptional dining room service. Reduced to $102.50, including electric current. Roof garden. Resident manager. LINKINS CO. 1733 De Sales St. N.W. Dist. 3522.

$135.00 PRESIDENTIAL, 1026 16th St. N.W Here is an ideal home on beautiful 16th street, smartly located to give you quick access to your office, a few minutes from everywhere, near shops and theaters. Exceptionally large bright rooms Two exposures 5 rooms, kitchen, reception hall and two baths. Met. 2537. Resident Manager. THE MUNSEY TRUST CO. NATIONAL 8080.

WINSTON
3145 Mt. Pleasant St. N.W.
Very Low Rentals
Convenient Uptown Location
3 rooms, kitchen, bath and porch
$52.50
4 rooms, kitchen, bath and porch
$60.00
Refrigeration Included.
Randall H. Hagner & Co.
Incorporated
1321 Conn. Ave. DE. 3600

A Beautiful
CORNER APARTMENT
in the
HIGHLANDS
Conn. Ave. and California St.
6 Rooms, Kitchen and 2 Baths **$145** per mo.
An Unusual Opportunity
LINKINS CO., Agents

The Kenesaw
16th & Irving Sts. N.W.
Situated in the beautiful Embassy section of Mt. Pleasant.
2 rooms, kitchen and bath to 6 rooms, kitchen and bath, $58 to $112; General Electric Refrigeration.
24-hour elevator and switchboard service.
Three exposures overlooking Rock Creek Park. Convenient to churches of all denominations, on Mt. Pleasant car line and 16th street bus line. Splendid Restaurant, Drug Store, Dress Shop, Barber Shop and Beauty Shop in the building.
Close to 14th St. and Columbia Rd. Theater and Shopping Districts.
The Kenesaw
Resident Manager, COL. 0712.

The Highview
North Building.
2515 13th St. N.W.
Near Central High School
Apts of 1, 2 and 3 Rooms, Kitchen & Bath
$32.50 to $62.50
Also Apts. of 1 room and bath. Porches, electric refrigeration; elevator service. Resident Manager.
THOS. J. FISHER & CO.
INCORPORATED
738 15th St. District 6830.

CONSULT us about Apartments. BOSS & PHELPS, 1417 K St. N.W. Nat. 9300.

BUSINESS PROPERTY—Rent 54

SPACE for millinery in dress shop; good location, L at cor. Conn. ave. Phone ME 7403. 1735 L st.

1231 34TH ST. N.W.
Excellent location for a grocery store or tailor shop. Rent, $30.
HARRY LUSTINE
315 Woodward Bldg. NA. 6369.

BUSINESS PROPERTY—Rent 54

CHANDLER BLDG.
1427 EYE ST., in the heart of the Financial District, featuring small offices, with secretarial telephone service to handle calls in your absence. Also 2d-floor open space. Low rentals.
SHANNON & LUCHS CO.,
1505 H st nw. Nat 2345

DESK SPACE for Rent 56

HIGH-CLASS tenant desires ground floor office. 914 15th st. nw.

HOUSES—Rent—Furnished 57

FURNISHED HOUSES. ALL SECTIONS. GIBSON RENTAL BUREAU, INC. 816 15TH ST. NW. NAtional 5578.

$65.00 Half of pretty home; exclusive N.W.; lease; 4 large rooms, private bath; garage. Inspection by appointment. Col. 9140 before noon.

HOUSES—Rent—Unfurnished 58

BUNGALOWS, NEARBY VA. AND MD.—Modern, 4 rooms, bath to 8 rooms, 2 baths; $30 to $50. LESLIE D. MEASELL. CL. 4733.

CHEVY CHASE—Nevada ave. Six rms., b.; renovated; $80. Get our list. K. M. Livingstone. 923 15th st. nw.

CHEVY CHASES; D. C., 5113 Conn. ave., 9 rooms, 2 baths; Frigid; will furnish; modern; $85 mo. EMerson 7458.

CHEVY CHASE, D. C.—3802 Military rd 10 rms.; oil heat, Frigd., elec. dishwasher, pool table; 2-car garage. CO. 3853.

CLEV. PARK—10 rms., 2 baths; 2-car garage; sleeping porch, sun parlor; a. m. i.; elec. refrig.; near schools. Inquire Owner. WIsconsin 2564.

GET OUR for-rent list of modern homes and apartments; reasonably priced. John F. Donohoe & Sons, 314 Pa. ave. se.

INDIANA AVE. NW., 229—8 rooms, bath, h.-w. h.; elec.; corner house; close to downtown; $62.50. Edw. P. Schwartz, Inc., 1014 Vermont ave. nw. Dist. 6210.

ILLINOIS AVE. NW., 4847—8 rooms, 2 baths; garage; oil heat; corner house; newly decorated; reasonable. CL. 9830.

NEAR 16TH NW.—9 rooms (4 bright bedrms.), 2 baths, sleep. porch; oil burner; Frigd.; a. m. i.; reas. Owner. Ad 0031.

NEWTON ST. NW., 1819—8 rooms, bath; garage; a. m. i.; instantaneous h.-w. heater; rent reasonable. GE. 7308.

PETWORTH—4011 Marlboro pl. 6 rooms and bath; $45. Georgia 6517.

TAKOMA PARK, MD.—Detached 7 rooms, bath; newly painted, papered; a. m. i.; h.-w h.; basement; sleeping porch; trees; garage; $50. 26 Woodland ave SH. 2823-J

6 ROOMS, sun porch, bath, refrigeration; double garage under house; quiet street, open Sun., Mon., Tues. 415 Raymond st., Chevy Chase, Md.

27 MICH. AVE. NE.—6 rms., bath; inst. h. w.; 3 inclosed porches; garage; beautiful location; opposite Soldiers' Home grounds; sq. Trinity College. NO. 4437.

429 BUCHANAN ST. NW.—6 rooms, bath, screened porches; garage; near bus and cars; $45. DI. 2577.

555 14TH ST SE.—$48.50; 6 rooms; h.-w. h., elec.; colonial front porch; available Oct. 7. Dist. 7965.

7TH ST. NW., 4106—6 rms. and b.; a. m. i.; $55 per mo.; open for inspection courtesy present tenant; available Oct. 15. EISINGER, WI. 2400, CL. 2517.

6000 2D ST. NW. (cor. 2d and Peabody)—Spanish bungalow, front and back yard; garage; six rooms, bath; large basement; like new; all repainted and newly papered; immediate possession; $75 mo. Nat 2342.

MODERN HOMES.
CHEVY CHASE—6 rooms, 1 bath, to 11 rooms, 3 baths; excellent condition; reduced rental. For inspection, call Cleveland 4733. LESLIE D. MEASELL.

GET MY BIG RENT LIST.
Harry B. Pitts.
1343 H St. N.W. Met. 4300.

GET OUR COMPLETE LIST
4520 17th st. nw.—10 r., 3 b. ..$150.00
105 7th st. se.—8 r., b. 65.00
5616 8th st. nw.—6 r., b., gar. 55.00
617 5th st. ne.—6 r., b., gar. 52.50
2264 High st. se.—7 r., b., gar. 50.00
1714 25th st. se.—6 r., b., gar. 52.50
223 F st. ne.—6 r., b 50.00
231 S st. ne.—6 r., b. 50.00
1228 Penna. ave. se.—7 r., 2 b. 50.00
217 6th st. se.—6 r., b. 42.50
904 S. C. ave. se.—6 r., b. 40.50
234 9th st. se.—5 r., b. 35.00
919 Potomac ave. se.—6 r., b. 25.00
JOHN F. DONOHOE & SONS
314 Pennsylvania Ave. S.E
GET OUR COMPLETE LIST

Winnie Winkle, the Breadwinner

Paw Fixed It—For Himself

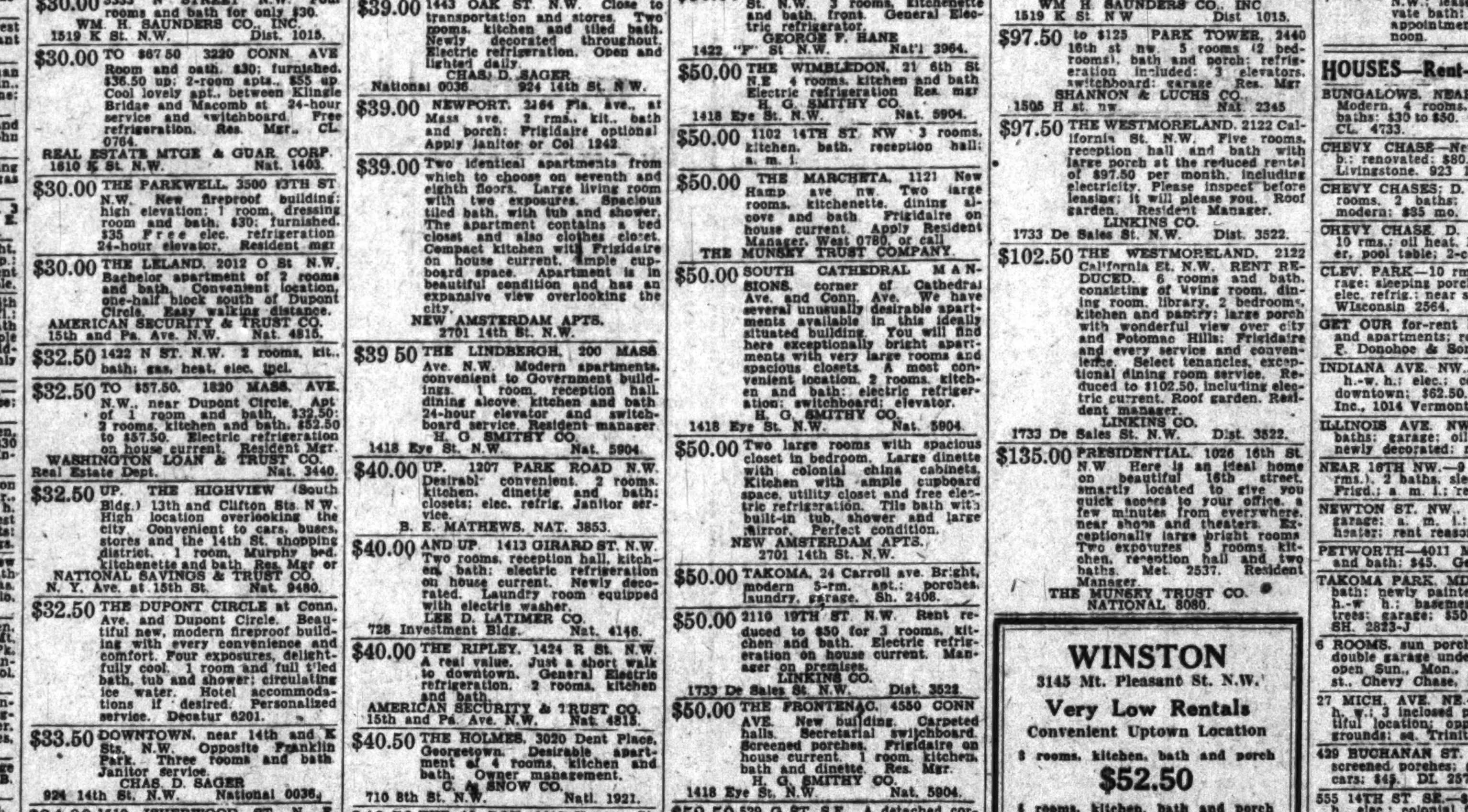

HOUSES—Rent—Unfurnished 58
(Continued.)

517 KENYON ST. N.W.
6 rooms and bath, inclosed sleeping porch; detached garage. $50 mo. EDWARD M. WILLIS. Tower Bldg. NAtl. 7479.

$30.00 MO. Kenilworth; 5117 Quarles NE. 5-room bungalow; a. m. i. APPLY DR. BOERIE. 500 H St. N.E. Lin. 0021.

COLORED
1427 C St. SE.—5 rooms and bath, h.-w.h. and elec.; front and rear porches; large rear yard $35.00
619 18th St. NE.—4 rooms and bath, Arcola hot-water heat, elec. $35.00
GEORGE F. HANE, 1422 F St. NW. Natl. 39[illegible]

SUBURBAN—For Rent 61

ABOUT 50 A., 10-RM. HOUSE, 2 BATHS, h.-w. h., elec., garage, tenant house and barn; $100.00.
25 a., 12-rm. stone house, 3 baths, oil heat, electricity; $75.00.
Large lot, 8-rm. tile bung., a.m.i.; $50.00.
1 acre, 8-rm. house, a.m.i.; $40.00
1 acre, 8-rm. house, a. m. i.; $45.00
CLIFTON LAUGHLIN, Falls Church, 839-F-11. Office, McLean, Va., via Chain Bridge.

$30.00 TO $90.00. Takoma Park and vicinity. 50 homes to select from. ROBERT E. LOHR. 311 Cedar St. GE. 0881.

$35.00 Mo. CONGRESS HEIGHTS, D. C., 3215 Livingston Rd. S.E. 6 room house, large barn; 18 acres as a truck farm. HALL & BRO. Lin. 1591. 1204 H St. N.E.

$35.00 Cherrydale, Va. (59 EDGEWOOD AVE). 5-room-and-bath bungalow; a. m. i.; corner lot. Inquire T. B. Daugherty, 61 Mellwood ave., Cherrydale, Va.

WANTED—TO RENT 65

APTS., HOUSES— Furn. and unfurn.; for immediate rental. Call FREE Rental Agency. Met. 1947.

DIPLOMAT (family of 2) desires partly furnished apartment, kitchen and bath; preferably with garage; quiet residential section. Washington or immediate vicinity. Box 239, Washington Post.

LIST YOUR PROPERTIES WITH US. For Sale or Rent. Quick and Personal Service. Lewey, Inc. 1003 K St. N.W. District 3625.

LIST YOUR PROPERTIES for rent with Graham & Ogden, 313 Woodward Bldg., Natl. 3689; 803 King st., Alex. 1300.

LIST your vacant property with us; we have more tenants than houses. K. M. Livingstone, 923 15th nw.; DI. 0900.

BUSINESS PROPERTY—Sale 67

512 5th st. nw., 3-story brick and basement, a. m. i. Address owner for full particulars. No reasonable offer refused. E. W. BEACH. Island Creek, Md.

JOHN F. DONOHOE & SONS
314 Penna. Ave. S.E.
Price, $7,500
Eighteen (18) brick garages, one-half block from Connecticut ave. nw.; terms; offer wanted.

INVESTMENT PROPERTY 67A

TWO 6-room brick houses, good nw. location; rented low at $25 each; will sell both for $5,000, on terms. Owner needs money. See Leo F. Haines, Atty., 206 Insurance Bldg. Phone NAtional 7760.

HOUSES FOR SALE 68

A DELIGHTFUL new detached brick home in Chevy Chase, D. C., at $10,950. This house contains a living room and dining room of unusually large size, kitchen with breakfast nook, three bedrooms, two baths, a recreation room with wood paneled walls, open fireplace and tiled floor laid in checks. There is a good-size lot with a two-car garage. District 1017.

A LOVELY four-bedroom home in that exclusive section of Chevy Chase, D. C., west of Connecticut ave., located on a corner lot with 11,600 sq. ft. of ground beautifully landscaped. There is an open side porch at one end of the house and a sun room with open fireplace at the other. The living room is extremely large and it also has a fireplace. Priced at $13,950, it is a splendid value. District 1017.

NEW DETACHED CORNER HOME, $4,950. 4 r., dinette, bath, auto. heat and refrig. BRODIE & COLBERT. Nat. 8875.

OWNER—Willing to sacrifice his beautiful Chevy Chase home. Located in the most desirable section of Chevy Chase, D. C., not far from 39th and Harrison streets. Center-hall plan, containing four spacious bedrooms and two baths on second floor, large attic, slate roof, maid's room and bath; lot 63 ft. wide, covered with shade trees. Garage. Phone NAtional 1438 until 9 p. m.

$6,200—One and one-half blocks from Dupont Circle; 8 rooms, 2 baths. Telephone owner, NOrth 10361, after 6 p. m.

$9,750—Not far from 16th and Park road, brick home, 22 ft. wide, containing 8 rooms, two baths, 2 large rear porches, modernized kitchen. House completely redecorated. Phone NAtional 1438 until 9 p. m.

VERY LOW PRICES! NO RED TAPE. HONEST DEAL GUARANTEED ADAMS 5429

$7,950 4618 ROSEDALE ST., Bethesda, Md. 6 rooms (3 bedrooms); breakfast nook, open fireplace; excellent floor plans; finished attic; large corner lot. An excellent location. Open for inspection. MUNGER, HOLLINGSWORTH CO. Bank Bldg. Wis. 4652. Bethesda, Md.

SEMIDETACHED BRICK, $8,250.
An attractive colonial brick, just ONE YEAR OLD, situated in one of the most convenient sections of Brightwood, near new public school. 24 feet wide with six large rooms, tile bath with shower, lavatory, elec. refrig., AIR-CONDITIONING SYSTEM, built-in garage. Vacant and in perfect condition. SHANNON & LUCHS CO. 1505 H St. N.W. Na. 2345.

BUNGALOW—$5,750
232 Hamilton avenue, Clarendon, Va. 7-room and bath bungalow; lot 62½ by 125 feet; detached garage. Very easy payments. EDWARD M. WILLIS Tower Bldg. Nat'l 7479.

JOHN F. DONOHOE & SONS
314 Penn. Ave. S.E.
Price, $6,500.
On a wide avenue close to Lincoln Park. A modern, brick dwelling, in perfect condition, containing eight large rooms and two baths; excellent hot-water heating plant with oil burner; two-car garage. A real buy and a house that can be made to pay for itself

JOHN F. DONOHOE & SONS
314 Penn. Ave. S.E.
Price $7,500.
2922 Penn. Ave. S.E.
Brick bungalow with a lot frontage of 77 feet; good depth; seven large rooms, all modern improvements; built-in garage for two cars; immediate possession; attractive terms. This property is wonderfully constructed with good value.

FOR EXCHANGE 70A

PROMPT exchange offer on District or country property if you will give us 1933 prices. Mr. Griggs. Met. 5088 or NO. 9761-J.

ACREAGE for SALE 71

$1,950—3½ acres; high; wood land; hard road; nr. Washington Golf and Country Club. E. Newton Snider, Courthouse Square, Clarendon; Walnut 8864.

SUBURBAN for SALE 73

$8,750 2½ acres; 6-room house, located in an oak grove with beautiful lawn; on State highway in Montgomery County; 5 min. from D. C. line. Ideal home for Washington business man. Good investment. Silver Spring 333.

FARMS—Land for Sale 74

OLD COLONIAL brick house, 10 rooms and bath, 436 acres, with 1 mile frontage on highway, large frontage on Patuxent River; 20 miles from Capital, excellent neighborhood; less than $100.00 per acre. Zantzinger Co. NAtional 5371.

91 ACRES, 6-room dwelling; barns, &c.; excellent shape; $5,900.

2 a. on pike; log house, $1,500.
ROBERT GRAHAM, Fairfax 61.

55 ACRES; on State road; 22 miles D. C.; cash price, $895. Georgia 5403.

14 acres; fruit, shade, spring; school bus and mail route; cheap house; $800; half cash.

7 acres; 4-room house; dirt road; $600 cash.

8½ acres; hard road; 35 miles D. C.; stream, spring; 5-room house; needs repairs; $1,300; terms.
PAUL T. POWELL.
Herndon, Va. Tel. Herndon 133.

Only $7,000, with terms to suit, for this valuable stock farm; 8-room house, almost new; 166 acres, ½ mile from hard road; all necessary outbuildings; watered by well, stream and spring; blue grass pasture; about 100 fruit trees; well farmed and productive; 15 mi. D. C.

110 acres on hard road, 19 miles from Washington on Lee-Jackson highway; 7-room house; necessary outbuildings; fruit; watered by well and stream; $10,900; terms.
Charles F. Broadwater
Fairfax, Va. Tel. 147.

Sudden Rain, Storm Floods Parts of City

Georgetown Streets Dark When Lightning Hits Power Pole.

Georgetown streets were darkened, numerous cellars over the city flooded and several residential areas inundated early last night as a rain, wind and electrical storm raged for 40 minutes.

The Weather Bureau reported .98-inch precipitation, an "excessive" fall, experts said.

Rapidity of rainfall at the height of the storm reached a rate of .32 inch in five minutes. This was believed to have caused the crumbling of a large section of paving at Illinois avenue and Gallatin street northwest.

Fall Into Excavation.

The concrete blocks fell into a sewer excavation which had weakened their support. Police roped off Gallatin street between Ninth street and Illinois avenue, pending repairs today.

Lightning struck an electric light pole in the 2400 block of Thirty-seventh street northwest, rendering streets in the Georgetown and contiguous areas dark for a considerable period.

A miniature fish pond, built by firemen at No. 29 Engine House, was ruined. The firemen hurried to save a dam they had put across a small stream. They were too late. A half dozen small carp and suckers went swimming away.

Section Again Inundated.

The Fifth and Ingraham flood sector was inundated for the third time this year. More than a score of homes reported water-filled basements. Fire apparatus, Police and Water Department employes worked late in this area, pumping cellars and aiding stalled motorists.

The American Automobile Association reported a heavy barrage of calls from motorists stricken by the storm all over the city. Outlying neighborhoods were not affected to any extent.

Fair weather was promised for today by the Weather Bureau.

Pastor Urges Joy in Reading

Literature Offers Refuge From Life's Boredom, Says Dr. Pierce.

"In the stream of books we wash and are made clean."

Commencing a series of sermons on adventures in the joy of living, Dr. Ulysses G. B. Pierce, minister of All Souls' Unitarian Church, told his congregation yesterday the realms of literature offer an invisible world where slaves can rub shoulder with kings and wretches walk with saints.

"The book world," he said, "is a world we do not see with the eyes nor touch with the hands. It is an invisible world of recorded thought.

"Notwithstanding our many public libraries and the tremendous circulation of books, few of us really appreciate what this wonderful world is and how far it goes toward relieving the boredom of life.

"Your minister would hesitate to hurt your feelings, but books are merciless. They hold the mirror to your face and you see yourselves in your nakedness.

"They complete our half-lives, giving us that which we lack, but do not know we lack."

Clemson to Bring 1,200 to Game

Alumni Will Fete Cadets After G. W. Contest.

More than 1,200 cadets, the entire student body of Clemson College, will visit Washington October 13 to cheer their football team in the game with George Washington University team.

How to entertain the visitors is puzzling Washington graduates of the South Carolina college.

The Alumni Association will meet at the Kennedy-Warren at 6:30 p. m. tomorrow to solve this problem.

John W. Davis Bitten By Cecil Rhodes' Dog

John W. Davis—not the former Presidential candidate—was bitten by a dog yesterday in the 400 block of I street southwest. Davis, who lives at 452 G street southwest, was treated at Providence Hospital for a lacerated arm.

The dog is owned by Cecil Rhodes, 465 I street southwest—not the South African diamond millionaire and donor of the Rhodes scholarships.

Auto Victim Succumbs; Driver Faces Hearing

Mrs. Emma Stearns, 75, of 474 G street southwest, died yesterday in Emergency, Hospital of injuries received when she was struck by an automobile September 20 at Four-and-a-half and F streets southwest.

Henry E. Wilkins, 24, 235 H street northwest, said by police to be the driver of the car, will face a coroner's jury tomorrow.

Vital Statistics

Births.

Vance and Agnes Holmes, girl.
Warner and Cora Wilson, boy.
Henry M. and Pearl Williams, girl.

Deaths.

Isaac Kabacnell, 70 yrs., Sibley Hosp.
Hyman Schneider, 66 yrs., George Washington Hosp.
John H. Richard, 38 yrs., 2650 Wisconsin ave. NW.
Elinor Toscoe alias Tasker, 89 yrs., St. Elizabeths Hosp.
Minnie Taylor, 37 yrs., St. Elizabeths Hosp.
Shirley Brock, 33 yrs., Freedmen's Hosp.
Viola Davis, 27 yrs., Tuberculosis Hosp.

Skeet Shooters Wait Turn

Post Staff Photo.

Brig. Gen. William Mitchell and Commander A. S. Merrill, U. S. N., checking their guns while waiting their turn at the District, Maryland and Virginia skeet championship matches at the Montgomery Skeet Club on East-West highway yesterday.

Two of Three Jailed in Dope Quiz Released

Police Think Gang Is Getting Supplies From New York.

Two of the three men arrested Saturday when Federal narcotic agents broke into their room at the Ambassador Hotel were released by police yesterday.

Julian K. Smith, 46, of 1855 Calvert street northwest, was held and charged with possession of more than $1,000 worth of narcotics.

Those released were John Clifford Bates, 21, of 1855 Calvert street northwest, and George A. Brawley, 22, of 1630 R street northwest.

Detective Sergt. D. H. Jones, chief of the narcotic squad, said Smith's arrest would likely lead to the uncovering of a dope ring here, which is receiving supplies from New York.

2 Masonic Groups To Convene Here

1,000 Delegates Expected Here Next Sunday.

Forty-second triennial convention of the General Grand Chapter of the Royal Arch Masons and the eighteenth triennial convention of the General Grand Council of the Royal and Select Masters of the United States of America, will convene jointly here next Sunday, October 8.

The meeting will open with a colorful religious service under auspices of the Grand Lodge, F. A. A. M. of the District of Columbia. Grand Chaplain Rev. John C. Palmer, D. D., will have charge of the service, which has been designated as Knights Templar Day.

Commanderies of the jurisdiction will participate in full uniform. The Rev. James Shera Montgomery, chaplain of the House of Representatives, will be chief speaker.

The meeting will continue through next Thursday. More than 1,000 delegates, from every State in the Union, are expected to attend.

Jews Will Observe Thanksgiving Feast

Eight Days to Be Devoted to Harvest Festival.

Decorating booths with flowers and plants, Jews throughout the world are preparing to celebrate Sukkoth, the feast of tabernacles, for eight days, beginning Thursday.

Observed as a joyous holiday in thanksgiving for the bounties of nature, the palm branch and citron are blessed as symbolic of the agricultural harvest. Booths, known as sukkoth, are built and meals are served in them.

In the ancient days before the destruction of the temple, sacrifices were offered and public feasts held.

Citizens Association To Nominate Officers

The nominating committee of the Cathedral Heights-Cleveland Park Citizens Association will submit a slate of officers at its annual meeting at 8 o'clock tonight in St. Alban's Guild Hall, Mount St. Alban. Nominations also will be allowed from the floor.

Taxi Driver Slugged, Robbed of Cab, Cash

Ernest Farfax, 428 M street northwest, was forced to give up his taxicab and $8 to four colored men who hailed him yesterday at Seventh and M streets northwest.

He told police that at Minnesota avenue and Sheriff road northeast he was hit on the head, robbed and forced to the street.

Two Men Injured When Second Car Hits Auto Wreck

It was a tough night for R. E. Heflin, 205 Ninth street southeast.

He smashed his car in a collision on Lee-Jackson highway, but escaped without injuries. He remained near his machine while Fairfax firemen hoisted it on a wrecking truck.

Then—C. F. Parker, Alexandria, came down the highway. Failing to see Heflin's car, he smashed into the wreck, battering it further.

This time Heflin was hurt. So was William Barnes, a fireman. Both were taken to Alexandria Hospital.

12 Executions To Greet New District Jailer

Rives Will See Electric Chair in Operation for First Time.

A record number of electrocutions will be witnessed in the death house of District Jail this month by Thomas H. Rives, new superintendent, who assumed his duties yesterday.

Rives, former superintendent of rehabilitation for the Federal Board of Vocational Education, never has seen an execution.

In October 10 condemned men, all colored, convicted of first-degree murder, are scheduled to walk from death row to the death house. Two more will be executed before the year ends.

His first tour of grim duty will take Rives to the death house on October 17, when Joe Goodman and George Pitman walk the "last mile" to pay for killing a watchman at Dickey's feed store shortly after New Year's Day this year.

On October 19 Charles E. Washington, Leonard Layton and William Clinton will be executed for the murder, two years ago, of Mannie Solomon, a Washington cab driver.

E. H. Bolden and Ben Montague will die October 20, and October 25 Joseph Jackson, Irving Murray and Ralph E. Holmes will be executed for slaying Policeman Milo J. Kennedy. Kennedy was beaten and kicked to death in Logan Circle in August, 1932.

James H. Lowry is scheduled to die November 14, and on December 8 Charles Harris, white, will be electrocuted for shooting Milton (Milsie) Henry, alleged Washington gambler.

Wife Starts Search For Postoffice Man

Police were asked yesterday to look for Thomas E. Connor, 33, Postoffice employe, who disappeared Saturday.

His wife said he started for work but failed to arrive. She asserted he had been worried over financial matters.

Police Hold Woman In Shooting of Man

Charles Maynard, colored, 21, was shot in the neck yesterday during an altercation at 86 Logan court northwest.

Police are holding Vinola Wallace at the Woman's Bureau pending the outcome of Maynard's injuries. He was taken to Emergency Hospital.

Two Capital Citizens Groups Hold Elections

The North Cleveland Park Citizens Association will elect officers at 8 p. m., tomorrow, at 3923 Windom place northwest. Jay W. Nelson, of the District Taxpayers Association, will speak.

The Anacostia Citizens Association will elect officers in the Methodist Church Hall, Fourteenth and U streets southeast, at 8:00 tonight.

Hospital Plant Offered $100 If 249 Match

Plan to Raise $25,000 Urged to Provide Heat in Child Institution.

An offer of $100 toward construction of a new heating plant at Children's Hospital was made to The Post yesterday with the suggestion similar sums, contributed by 249 others, would solve the problem of funds.

The present plant has been condemned as unsafe by the District boiler inspector. Members of the hospital board are seeking $25,000 for a new plant.

The offer was made by a man prominent in civic activities, who asked his name be withheld.

Dr. Frank Leech, chief of the medical staff and chairman of the heating committee of the hospital, appealed for contributions last night over WJSV.

Broadcasts will continue through the week, time being donated by the radio station.

Dr. Luther Reichelderfer, District Commissioner, asked for donations, regardless of amount.

European Gas Engineers Here

Delegation Tours Capital Returning Home From Chicago Meeting.

More than 70 of Europe's foremost gas engineers, en route to homes after attending the fifteenth annual convention of the American Gas Association in Chicago, toured the capital yesterday under guidance of M. L. Sperry, president of the Washington Gas Light Co., and George W. Bean, Washington representative of the American Gas Association.

Most of the visitors were from England and France. Frank Tarratt, of the Institute of Gas Engineers of England, headed the Britons and A. Baril, of the International Union of the Gas Industry of France, headed the French. Other leaders were Dr. Fritz Escher, of Zurich and T. Watanabe, of Japan.

A pilgrimage was made to Arlington National Cemetery, where the British and French delegates placed wreaths on the tomb of the Unknown Soldier.

The engineers leave today for Baltimore.

Drivers Urged to Halt Increase in Accidents

With highway accidents increasing, following a decline in 1932, the American Automobile Association yesterday appealed to motorists to join a national effort to check fatalities and injuries.

The appeal was issued by Thomas P. Henry, of Detroit, president of the A. A. A., who said accidents in July were 10 per cent greater than in the same month last year.

D. C. Beverage Group To Attend Convention

A delegation of Washington carbonated beverage manufacturers will attend the annual convention and exposition of the American Bottlers of Carbonated Beverages in Louisville, Ky., October 9-13. Junior Owens, national secretary, will distribute identification certificates from national headquarters.

Dr. Harris Lauds Recovery Drive

Pastor Declares NRA Is Fostered by Patriotism.

"Recovery is being deeply graven on the mind of the Nation by every device which ingenious and patriotic leaders can conscript," Rev. Dr. Frederick Brown Harris, pastor of Foundry M. E. Church, told his congregation yesterday. He praised the aims of NRA.

"When we talk about recovery and do our part for recovery, it is not the restoration of a happy hunting ground for plunderers and exploiters we are after," Dr. Harris continued.

Referring to the new deal and the church, he concluded: "The true church, of whatever name or sign, is the altar of reverence and penitence, where the new day can recover the things that alone make life meaningful and abundant."

Thief Takes Clothing.

Howard H. Long, 1112 Girard street northwest, told police thieves broke into his home yesterday and stole clothing, a clock and furniture, valued at $67.

Events Today

Meeting—Dupont Circle Citizens Association, Mayflower Hotel, 4:30 p. m.

Meeting—League of Republican Women, Mayflower Hotel, 2 p. m.

Meeting—All States Officers Society, Willard Hotel, 8 p. m.

Meeting—Cathedral Heights-Cleveland Park Citizens Association, St. Alban's Guild Hall, Mount St. Alban, 8 p. m.

Convention—American Federation of Labor, Willard Hotel, all day.

Meeting—Beta Chapter of the Pi Omicron National Sorority, Willard Hotel, 7:30 p. m.

Meeting—Anacostia Citizens Association, Ben Murch School, 8 p. m.

Meeting—Forest Hills Citizens Association, Ben Murch School, 8 p. m.

Meeting—Gamma Chapter of the Delphian Society, Shoreham Hotel, 10 a. m.

Smoker and supper—St. Thomas Men's Club, Shoreham Hotel, 8 p. m.

Meeting—National Lumber Manufacturers Association, Shoreham Hotel, all day.

Famed Fingerprint Expert Faces Retirement As Age and Illness Prove Double Obstacles

Officials Hope for Edict to Retain Sandberg as Crime Investigator.

Lieut. Fred Sandberg, the Police Department's internationally-famed fingerprint expert, is facing a double hazard of speedy retirement through disability and age.

Ill for seven months, during which he underwent three major operations, Sandberg is back on his feet again. But the board of police surgeons has put him under strict scrutiny. Within a month he becomes eligible for automatic retirement. He will be 64, with 30 years' service behind him.

Police officials are frankly worried at the prospect. Sandberg—although he has developed several very capable assistants—is almost indispensable in crime investigations and prosecutions, they say.

Hope is held out for a dispensation from higher quarters. Officials feel that though Sandberg may never be fit for strenuous work, his mere supervision of fingerprint activities would be of tremendous value.

Among famous out-of-town cases in which he participated were the Hall-Mills murder and the mysterious death of Smith Reynolds, heir to the Reynolds tobacco millions, at Winston-Salem, N. C.

Sandberg is believed to have the first American police officer assigned to fingerprint work. That was in 1904. An American woman, interested in criminology, learned the art from Scotland Yard men in London and taught Sandberg.

Sandberg was the first expert to testify against a criminal—identified by palm prints. These can not be classified, and only an expert of high degree can compare them.

A print of this type was obtained in the Ilsley murder at Middleburg, Va. Sandberg will testify when this case comes to trial.

Identification of dogs has also been made possible by Sandberg. He developed a system of classifying these pets by nose prints.

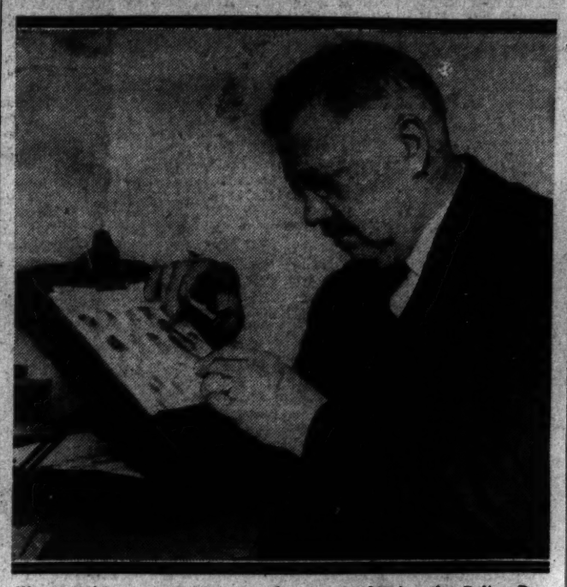

Illness and statutory retirement threaten to deprive the Police Department of Lieut. Fred Sandberg, noted fingerprint expert. He is shown working on specimens in his rogues' gallery of fingerprints.

Smith Assails Opening Delay Of United Bank

Many Merchants Are Going Bankrupt, He Declares; Meeting Slated.

Delayed reopening of the United States Savings Bank threatens to force many merchants into bankruptcy, Arthur Clarendon Smith, president of the Central Business Men's Association, said yesterday.

Smith declared action to speed resumption of the bank's business would be demanded at a meeting of depositors at 8 p. m. Wednesday in Central High School.

"Our association," Smith said, "is taking no sides in the court fight. We are trying to get action. The depositors have been deprived of the use of their money long enough.

"Merchants are suffering terribly. Many of them will be forced into bankruptcy if they don't get the bank open at once. Something has got to be done.

"All I hear is pitiful stories. Lots of people have their life savings tied up in the bank."

Smith said a depositors' protective committee would be organized. He said speakers would include Treasury officials and Col. Wade H. Cooper, who recently sought intervention by District Supreme Court after the Comptroller of the Currency rejected his plan to open the bank.

A committee arranging the meeting includes Joseph Batt, James Armour, Harry Kahn and Albert W. Masters. Smith will preside.

The bank, with deposits of more than $2,000,000, has been closed since March. A movement to include the institution in the Hamilton National Bank merger was blocked by Cooper.

Pedestrian Injured, Police Hold Driver

Robert Carrol, 52, of 4213 Grant street northeast, received possible fractures of the skull and left shoulder yesterday when he was struck by an automobile at Fifteenth street northeast and Maryland avenue. He was taken to Casualty Hospital.

Police held the driver, Edgar Powell, 28, colored, of 316 South Capitol street.

Woman's Clothing Stolen.

Clothing valued at $250 was stolen yesterday from Mrs. Mamie Gulick, 704 Third street northwest.

'Much Ado'

Police Find Burglar Hunt Was "About Nothing."

"Much Ado About Nothing," police decided when they answered a burglar alarm in the 1200 block of F street northwest, yesterday.

Scaling the roof while a large crowd gathered, two officers found that the alarm was false.

One of the store employes entered the building to work and the alarm system registered at Police Headquarters.

Girl Passes 4th Day In Artificial "Lung"

A determined fight for her life by Miss Peggy Duncan, 21, Chevy Chase, Md., neared the end of the fourth day in the artificial lung at Children's Hospital last night.

Miss Duncan, enrolled at Brenau College, Gainesville, Ga., suffered infantile paralysis some time ago, and a relapse occurred this fall. Physicians said she had a fighting chance.

"Jobless" Stay On Their Jobs

Parks, Buildings Staff Expect Reappointment Immediately.

Reappointment of all but 25 of the 3,000 employes in the Office of Public Buildings and Public Parks is expected, it was learned yesterday.

Theoretically all of the workers were out of jobs Saturday because permanent appointments had not been approved.

They were temporarily appointed until September 30, when the office was merged with the Park Service of the Interior Department, with permanent appointment promised September 30.

All park policemen, building guards and charwomen stayed at their tasks over the week-end despite the fact that, technically, they were not employed.

Berea College Exhibit At Wardman Park Soon

Products of student industries at Berea College, Ky., will be exhibited at the Wardman Park Hotel October 16-21.

The college is a student cooperative institution, primarily for mountain young people.

Priest to Receive New Papal Rank Saturday

Investiture of the Right Rev. Charles Dubois Wood, a benefactor of the Catholic University, with the rank of domestic prelate to His Holiness, Pope Pius XI, will take place Saturday at the National Shrine of the Immaculate Conception, with the Most Rev. Emmet M. Walsh, D. D., Bishop of Charleston, S. C., as the investing prelate.

Scientists Test Continents For Drift as Earth Spins

Six Observers Girdle Globe Watching Stars for Deflections.

Scientists at Naval Observatory and at six other points in the world began observations yesterday attempting to discover whether the continents are drifting on the world's surface, or whether they remain stationary, despite the earth's rapid rotation from west to east.

The experiments will continue for two months. Using certain fixed stars as guages for space and distance, the scientists will compare the relative positions at the beginning and at the end of their observations. At most movement of the great land masses over the earth's surface of but a few inches is predicted.

The exact longitude of all points will be the basic principle by which definite decisions can be reached, and definite discoveries announced. If there is the slightest difference in the longitudes of the continents the scientists will feel warranted to say that the continents do drift.

Observers, in addition to those at the Naval Observatory here headed by Paul Sollenberger, will be stationed in San Diego, Algiers, Shanghai, Honolulu, Paris and Greenwich, England.

It is held possible that the spinning of the globe as it whirls around the sun, and through the day and night bands every 24 hours, may slightly shift the five continents.

The theory which scientists are seeking to prove is known as Wegener's hypothesis.

Bandits Rob, Tie Man, Leave Him in Closet

Held up at the point of a pistol, Walton Peteet, filling station manager at Nineteenth and M streets northwest, was robbed of $85 yesterday.

Peteet told police two men, after taking his money, tied his hands and forced him into a closet. He worked his hands loose.

700 in Peace Meeting Here Urge Arms Cut

Conference Told Geneva Must Rush to Avert War in Europe.

Vigorous action at the forthcoming Geneva disarmament conference will be necessary to clear war clouds hovering over Europe, speakers agreed yesterday at a mass meeting of 700 peace proponents in the Belasco Theater.

Former Gov. William E. Sweet, of Colorado, quoted Norman Davis, roving ambassador of the Roosevelt administration, as declaring Germany might begin a war unless granted the privilege of rearming.

Alden Alley, lecturer, told of hearing Chancellor Hitler warn a throng of German youths they must stand ready to fight for their country.

Resolutions Adopted.

Mrs. Laura Puffer Morgan, observer for American peace organizations at the Geneva conference, stressed importance of Germany's claims that her neighbors possess 5,000 planes offering a constant menace to the Fatherland.

The meeting adopted resolutions deploring the world-wide armament race and the "intolerable burden of existing armaments."

The resolutions asked the American disarmament conference delegation "to do everything in its power to secure the adoption of the following six-point program as a basis for the first disarmament treaty: Substantial reduction of existing armaments, no rearmament, abolition of aggressive weapons within a definite period, limit of expenditures, effective supervision of existing armaments and of arms manufacture and trade, and a permanent disarmament commission to carry out the above provisions and prepare for further reductions."

Message From Hull.

Undersecretary of State William Phillips read a statement from Secretary Cordell Hull declaring there is "nothing that so heartens the statesmen engaged in seeking a solution of one of the most complicated problems of all ages as the knowledge that behind him stand millions of his countrymen ready to inspire him with courage and confidence."

Dr. Mary E. Woolley, delegate to the disarmament conference from the United States, said an aroused public opinion in favor of peace would bring favorable action at the parley.

Other speakers included Rabbi Max C. Currick, Erie, Pa., and Dr. Joseph F. Thorning, S. J., of Georgetown University.

Daniel Brown, 83, Dies.

Daniel Brown, 83, Sligo Mills road, died yesterday at the home of his brother T. Wells Brown. He will be buried tomorrow in Rock Creek Cemetery.

Arts Directors Study Plans Of Six Projects

Chain Bridge Replacement and Courts Building on Week's List.

Plans for six important construction and improvement projects, including completion of the Mall, replacement of the Chain Bridge and the proposed Courts Building of Municipal Center will be reviewed by the Fine Arts Commission at sessions Thursday and Friday.

Completion of the Mall, for which $600,000 of Public Works funds has been allotted, will entail restoration of the central axis of the plan of L'Enfant of 1792 and to a great extent the completion of the central composition of the plan of Washington.

The type of bridge to replace the Chain Bridge and the location of the new span will be reviewed. Landscape treatment of the Public Health Service Buildings grounds will be considered.

Details of the approved design for the proposed new Courts Building of the Municipal Center will be reviewed at the request of Judge Gus A. Schuldt of the Police Court. The court was found in a deplorable condition seven years ago and the commission then indorsed the plan for the center.

Widening and improving of Constitution avenue west of Sevententh street and landscaping of grounds around the buildings framing the Lincoln Memorial will be discussed. Sketches for a naval testing basin proposed to be built near Washington by the Navy Department will be studied.

3 Girls Injured In Auto Crash

Machines Collide Head-on at District Line and Good Hope Road.

Three young women were injured severly in a head-on collision between their automobile and a machine occupied by four colored persons at Good Hope road and the District line last night.

The crash occured as torrents of rain doused the metropolitan area, making driving hazardous and difficult.

The injured were Miss Roberta A. Henson, 22, possible skull fracture, and her cousins, Miss Lucille Henson, possible brain concussion, and Miss Sevina Henson, 17, cuts and bruises. All live in Indianhead, Md.

Miss Roberta Henson was driving. They were returning home from Washington.

The crash sent glass fragments spinning and partially demolished both automobiles. The girls were taken to Casualty Hospital.

$384,614 Saved On School Fares

Sponsor of 3-Cent Rate Fixes 2½-Year Total.

District parents have saved $384,649 in 2½ years on 3-cent car fares for school children, it is estimated by James C. Wright, original sponsor of the fare. The estimate is based on Public Utilities Commission records, showing street railways and bus companies sold 8,463,774 school fares for $253,913 during that period.

Fares under the token and 10-cent bus fare would have cost $638,562 for the same rides to and from school. Wright was a teacher in the Cardozo Business High School for 30 years. He originated the plan in 1920 and personally financed a campaign for it.

Youth Demands $80 Loan Off Roosevelt

A demand to White House attaches that President Roosevelt loan him $80 yesterday caused arrest of Robert Fauntleroy, 19, colored, of Philadelphia.

Entering the White House executive offices, Fauntleroy told attendants he hadn't eaten for a week.

Headquarters detectives were called, and Fauntleroy was booked for investigation. He was sent to Gallinger Hospital for observation.

Daily Weather Report

Today Sun and Tide Table.

(Furnished by U. S. Department of Commerce, Coast and Geodetic Survey.)

	A.M.	P.M.
Sun rises	5:54	
Sun sets		5:52
High tide	6:49	7:12
Low tide	1:06	1:35

Weather Conditions.

U. S. Dept. of Agriculture, Weather Bureau, Washington, Sunday, Oct. 1—8 p. m.

Forecast for the District of Columbia—Partly cloudy, slightly cooler Monday; Tuesday fair; gentle to moderate northeast and north winds.

For Maryland—Fair, cooler Monday; Tuesday fair.

For Virginia—Partly cloudy and cooler Monday; Tuesday cloudy, possibly followed by showers in extreme south portion in afternoon.

Conditions.

Pressure is low from the mouth of Hudson Strait, Resolution Island, 29.30 inches, southward to the mouth of the St. Lawrence River, Father Point, 29.32 inches, with an ill-defined trough extending south and southwestward to western North Carolina. Conditions continue unsettled in the northwestern Caribbean. A high-pressure area is moving eastward over the Plains States, Concordia, Kans., 30.40 inches, and another high-pressure area is moving eastward south of Newfoundland, Cape Race, 30.30 inches. Showers and thunderstorms have occurred in the lower Lake region, the Ohio, the middle Mississippi and lower Missouri Valleys, in the Gulf States, the Middle Atlantic States and New York. Cooler weather has overspread the Lake region, the Ohio and Mississippi Valleys and the interior of the middle and west Gulf States, while temperatures have risen over the northern Rocky Mountain region and thence westward to the North Pacific States.

Local Weather Report.

Temperature—Midnight, 65; 2 a. m., 63; 4 a. m., 61; 6 a. m., 62; 8 a. m., 64; 10 a. m., 74; 12 noon, 80; 2 p. m., 84; 4 p. m., 86; 6 p. m., 81; 8 p. m., 69; 10 p. m., 67. Highest, 86; lowest, 61. Relative humidity—8 a. m., 85; 2 p. m., 59; 8 p. m., 71. Rainfall, 10 p. m. to 8 p. m., 0.06 inch. Hours of sunshine, 8. Per cent of possible sunshine, 68.

Departures From Normal.

Accumulated excess of temperature since January 1, 1933, 790 degrees.

Excess of temperature since October 1, 1933, 11 degrees.

Accumulated excess of precipitation since January 1, 1933, 10.37 inches.

Excess of precipitation since October 1, 1933, 0.89 inch.

Temperatures and Precipitation.

Temperatures and precipitation for 24 hours ended Sunday 8 p. m.

	Highest Sat.	Sun.	Lowest Sun. night	Rain- 8 p.m.	fall
Washington, D. C.	86	81	60		0.98
Asheville, N. C.	84	82	60		0.04
Atlanta, Ga.	86	78	64		0.02
Atlantic City, N. J.	76	68	72		
Baltimore, Md.	88	82	70		0.36
Birmingham, Ala.	88	72	70		0.40
Bismarck, N. Dak.	68	58	46		
Boston, Mass.	74	64	66		
Buffalo, N. Y.	82	58	58		0.06
Chicago, Ill.	84	64	66		0.04
Cincinnati, Ohio	72	66	62		0.04
Cheyenne, Wyo.	84	54	60		
Cleveland, Ohio	84	58	62		0.08
Davenport, Iowa	68	50	60		
Denver, Colo.	86	62	66		
Des Moines, Iowa	82	44	62		
Detroit, Mich.	84	58	64		0.28
Duluth, Minn.	82	58	46		0.10
El Paso, Tex.	90	66	72		
Galveston, Tex.	78	70	76		5.72
Helena, Mont.	84	52	52		
Indianapolis, Ind.	68	60	62		0.36
Jacksonville, Fla.	90	76	80		
Kansas City, Mo.	70	54	64		
Little Rock, Ark.	76	62	70		
Los Angeles, Calif.	78	66	68		
Louisville, Ky.	70	68	66		0.04
Marquette, Mich.	64	46	48		
Memphis, Tenn.	84	72	66		
Miami, Fla.	84	76	80		0.02
Minneapolis, Minn.	84	44	52		
Mobile, Ala.	92	74	76		0.20
New Orleans, La.	88	78	80		
New York, N. Y.	78	62	72		
North Platte, Nebr.	70	54	52		
Omaha, Nebr.	72	48	56		
Philadelphia, Pa.	82	62	74		
Phoenix, Ariz.	96	74	84		
Pittsburgh, Pa.	78	56	60		0.02
Portland, Me.	70	58	54		
Portland, Oreg.	74	48	54		
Salt Lake City, Utah	92	44	58		
St. Louis, Mo.	84	62	68		0.30
San Antonio, Tex.	88	72	70		
San Diego, Calif.	82	62	64		
San Francisco, Calif.	62	52	54		
Santa Fe, N. Mex.	86	44	50		
Savannah, Ga.	90	72	70		
Seattle, Wash.	74	48	52		
Springfield, Ill.	70	60	62		0.40
Tampa, Fla.	88	74	74		0.02
Vicksburg, Miss.	84	74	72		0.02